



Legendary
AUTO INTERIORS LTD.

CHEVROLET
1967-81 Camaro

2020
1ST QUARTER

THE FINEST COLLECTION OF INTERIOR AND EXTERIOR PRODUCTS



WE'RE NOT JUST CHRYSLER ANYMORE!

1964-72 CHEVELLE/EL CAMINO, GTO/LEMANS, CUTLASS/442 & SKYLARK/GS
1970-72 MONTE CARLO, 1970-72 NOVA & 1967-81 CAMARO & FIREBIRD



WWW.LEGENDARYAUTOINTERIORS.COM

A Special Message from the President...

For over 3 decades, Legendary Auto Interiors, Ltd has been committed to providing the automotive restoration industry and enthusiast with the world's highest quality soft trim products and services. Available from the most authentic "As Original" interiors to the most extreme "One of a Kind" Custom Resto-Mod interiors, Legendary has been relied upon and Legendary has delivered!

This past decade has been extremely exciting! We continue to set the bar and truly lead by example, establishing industry expectations and standards. Introducing innovative tools such as our exclusive "Custom Design Center", "LegendImagery™" and "Sample Request Center". Whether your preference is "As Original" or a creation of your own vision, we have created a destination where you can let your imagination lead the way! Our commitment to developing and maintaining innovative solutions is a dedicated process that will continue to provide you with great products, service and help grow our restoration industry.

We are looking forward to a very productive future. As owner and President and from all of our proud team here at Legendary Auto Interiors LTD, we would like to thank you for allowing us the opportunity and the privilege of being your automotive soft trim supplier.

Thank you once again for your business, interest and support!

Sincerely yours,



Martin J. Beckenbach
President

PRODUCT DISCLAIMER: Products listed in this catalog have been reproduced and/or remanufactured to resemble original products. All manufacturers names and descriptions are used for reference purposes only. It is therefore understood that the products listed in this catalog are in fact REPRODUCTIONS unless specified otherwise. All parts described and offered for sale in this publication as NOS (New Old Stock) are new parts/materials manufactured by or for Chrysler LLC and General Motors Corporation.

All literature produced by and directly related to Legendary Auto Interiors Ltd., is protected under copyright laws.
All literature cannot be reproduced for any reason unless prior permission is obtained.





Legendary Auto Interiors is providing the automotive industry with the world's highest quality soft trim products and services
RIGHT HERE AT HOME

Most products are 100% made in the U.S.A. and all are 100% assembled and designed in the U.S.A.



THERE REALLY IS A DIFFERENCE!!™

Legendary
AUTO INTERIORS LTD.®

www.legendaryautointeriors.com



INTRODUCING THE BEST WARRANTY COVERAGE IN THE INDUSTRY!!

Limited Lifetime Warranty

Limited Warranty - Legendary Auto Interiors Ltd. (called "we") warrants that the products it manufactures will be free of defects in materials and workmanship from the date it is first purchased by the retail purchaser. A retail purchaser is any person or any entity who or which purchases the product but does not do so for resale.

Obligation - If a product is not as warranted, we will either repair or, at our option, replace the defective product. If repair or replacement is not possible within a reasonable time, we will refund the purchase price.

Exclusions from Warranty - This Warranty does not apply to:

1. Conditions resulting from the product being altered, abused, misused, damaged by accident or negligence; being repaired without our authorization; or not being maintained properly in accordance with written instructions provided with the product.
2. Conditions resulting from ordinary wear and tear or including, without limitation, exposure to ultraviolet light.
3. Conditions resulting from the use of Specialty Run Materials (SRM) supplied by the purchaser.
4. Conditions resulting from improper installation by the purchaser or anyone else outside of our control.

Disclaimer - EXCEPT FOR THE LIMITED WARRANTY DESCRIBED ABOVE, WE OFFER NO WARRANTIES, EXPRESSED OR IMPLIED, AND OTHER THAN THE LIMITED WARRANTY EXPRESSLY CONTAINED HEREIN, WE HEREBY DISCLAIM ANY AND ALL WARRANTIES, INCLUDING WITHOUT LIMITATION ANY IMPLIED WARRANTIES OF MERCHANTABILITY, SUITABILITY OR FITNESS FOR A PARTICULAR PURPOSE. Some states do not allow limitations on how long an implied warranty lasts, so the above limitation may not apply to you.

Exclusion of Incidental and Consequential Damages - WE ARE NOT RESPONSIBLE FOR ANY INCIDENTAL OR CONSEQUENTIAL DAMAGES RESULTING FROM BREACH OF THE LIMITED WARRANTY DESCRIBED ABOVE. Some states do not allow the exclusion or limitation of incidental or consequential damages, so the above limitation or exclusion may not apply to you.

Other Legal Rights - This Warranty gives you specific legal rights, and you may also have other rights which vary from state to state.

What To Do If You Have A Warranty Claim - If you have a warranty claim, you must call our sales office for further assistance. Once given a return authorization number please indicate the number on the box and return the product to our facility; Legendary Auto Interiors 121 West Shore Blvd, Newark, NY 14513. We will perform our warranty obligation within a reasonable amount of time after the returned product arrives at our facility.



PRODUCT DISCLAIMER: Products listed in this catalog have been reproduced and/or remanufactured to resemble original products. All manufacturers names and descriptions are used for reference purposes only. It is therefore understood that the products listed in this catalog are in fact REPRODUCTIONS unless specified otherwise. All parts described and offered for sale in this publication as NOS (New Old Stock) are new parts/materials manufactured by or for Chrysler Group LLC and General Motors Corporation.

LEGENDARY AUTO INTERIORS LTD., COPYRIGHT 2015

All literature produced by and directly related to Legendary Auto Interiors Ltd., is protected under copyright laws. All literature cannot be reproduced for any reason unless prior permission is obtained.

Vinyl Grain Chart

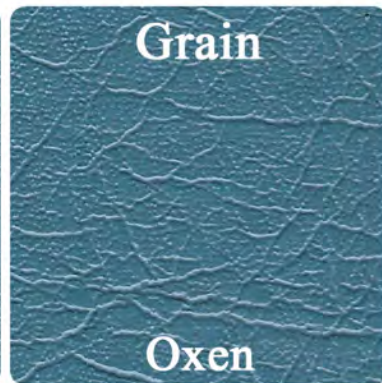
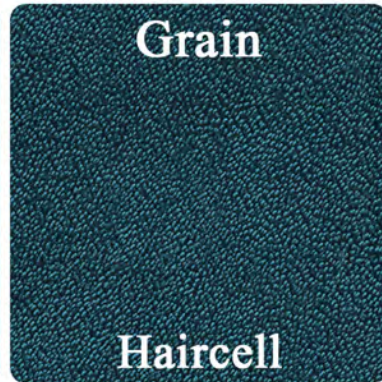
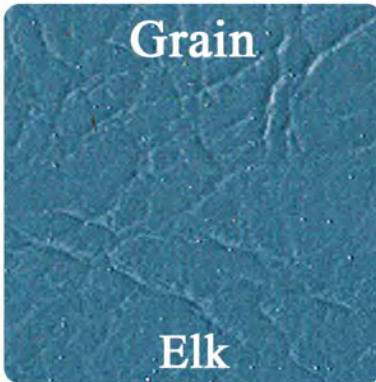
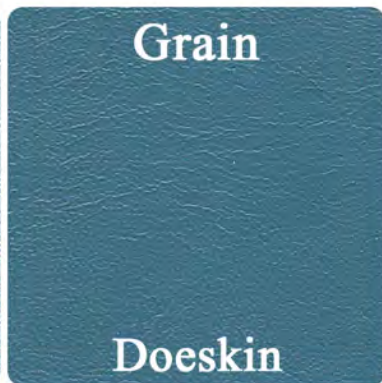
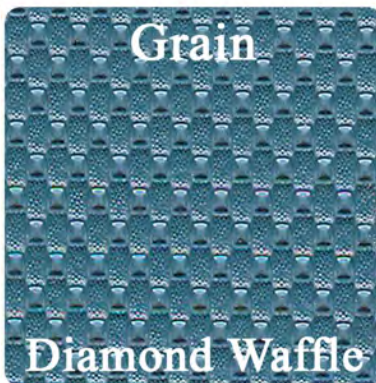
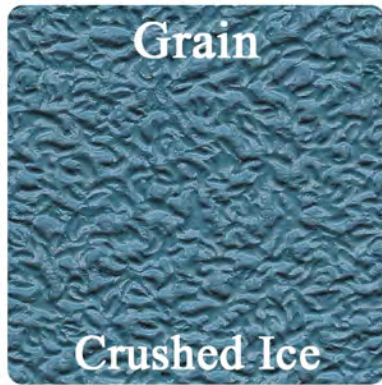

Vinyl Grain Chart

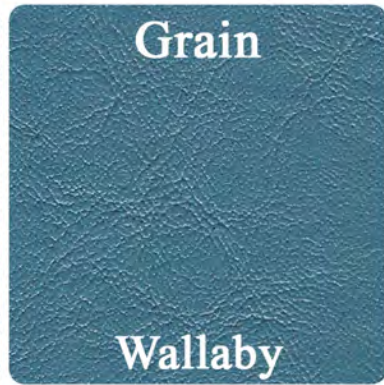
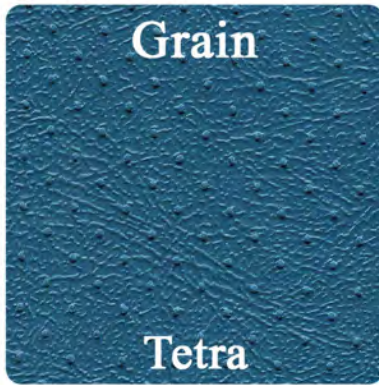
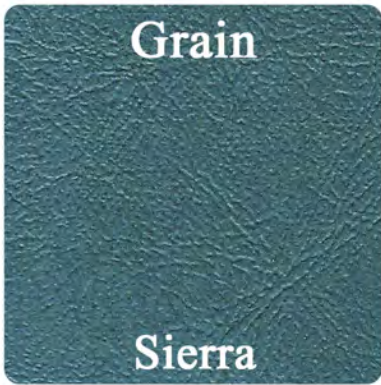
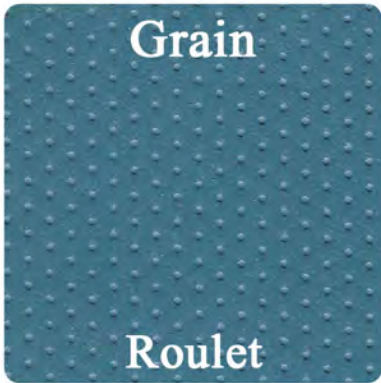
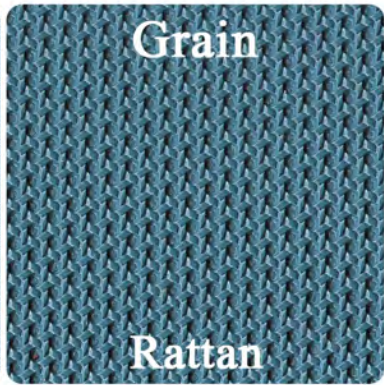
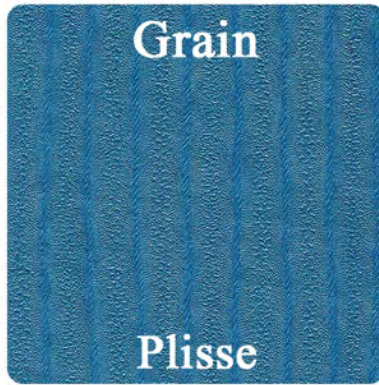



The
difference
between

MEN

& Boys

*is the size of
their toys!*

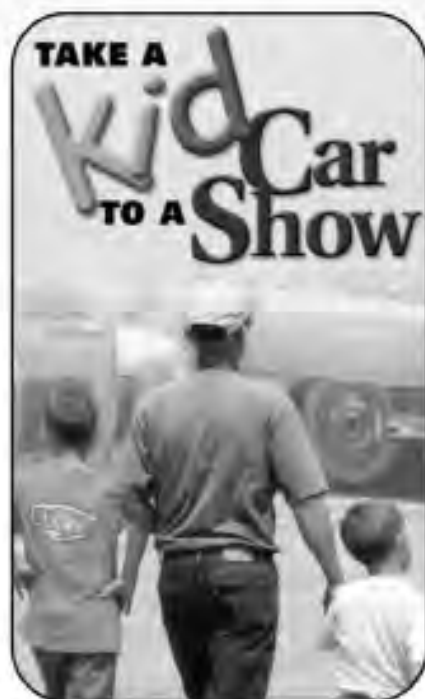

Even if there is a generation or two between you and a child, collector cars can be a terrific common ground. Your enthusiasm and knowledge could be the spark of a new lifelong passion. Bring kids to *your* playground...a car show...and have fun.

Life is full of choices for kids. You can help them make the right ones by sharing your appreciation for cool old cars. (And a kid might even call you "cool" too!)





For more information and a list of
upcoming automotive events, visit our website:
www.TakeAKidToACarShow.com

909/396-0289 • tkcs@sema.org

Take a Kid to a Car Show is a program of ARMO, the Automotive Restoration Market Organization, a SEMA Council.



UPHOLSTERY AND TRIM ACCESORIES

 facebook.com/legendaryautointeriors
 twitter.com/legendaryautoin

 www.legendaryautointeriors.com
 instagram.com/legendaryautointeriorsltd
 youtube.com/user/legendaryauto

1967-68 CAMARO STANDARD STYLE

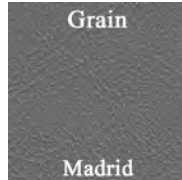

(C) COLOR CODES:

- (100G) Black
- (325G) Medium Blue (1967 only)
- (331G) Blue (1968 only)
- (501G) Red
- (645G) Willow Gold (1968 only)
- (651G) Gold (1967 only)

Front Buckets	AA67GCS0010(C)
(All Colors)	\$352/pr.
Hardtop Rear	AA67GCS0040(C)
(All Colors)	\$218/ea.
Convertible Rear	AA67GCS0050(C)
(All Colors)	\$218/ea.

This Legendary product features as-original heat sealed Madrid grain inserts and Madrid grain skirts.

1967 CAMARO DELUXE STYLE

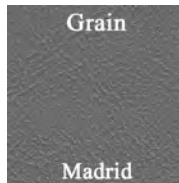

(C) COLOR CODES:

- (101G) Black w/ White Accent
- (211G) White w/ Black Accent
- (339G) Bright Blue w/ White Accent
- (423G) Turquoise w/ Dark Turquoise Accent
- (531G) Red w/ Black Accent
- (644G) Pearl Yellow w/ Gold Accent
- (655G) Gold w/ White Accent

Front Buckets	AA67GCD0010(C)
(All Colors)	\$425/pr.
Hardtop "Fixed" Rear	AA67GCD0048(C)
(All Colors)	\$266/ea.
Htp "Fold-Down" Rear	AA67GCD0045(C)
(All Colors)	\$266/ea.
Convertible Rear	AA67GCD0056(C)
(All Colors)	\$266/ea.

This Legendary product features as-original Madrid grain inserts and Madrid grain skirts with Madrid grain accent band.

1968 CAMARO DELUXE STYLE

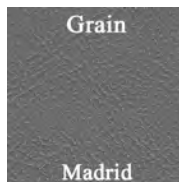

(C) COLOR CODES:

- (100G) Black
- (204G) Metallic Parchment
- (220G) Frost White
- (331G) Blue
- (424G) Light Metallic Turquoise
- (501G) Red
- (645G) Willow Gold

**220G Frost White was a late year color option*

Front Buckets	AA68GCD0010(C)
(All Colors)	\$397/pr.
Hardtop Rear	AA68GCD0048(C)
(All Colors)	\$242/ea.
Convertible Rear	AA68GCD0050(C)
(All Colors)	\$242/ea.

This Legendary product features as-original Madrid grain inserts and Madrid grain skirts.



1968-69 CAMARO UPHOLSTERY



**CONTACT US
FOR FREE
SAMPLES!**



Our 1968 & 1969 houndstooth cloth is perfectly matched with the correct pearlescent finish. Some claim to have the most authentic cloth patterns but we really do! See the images below.

The closest match to the original...See for yourself!!

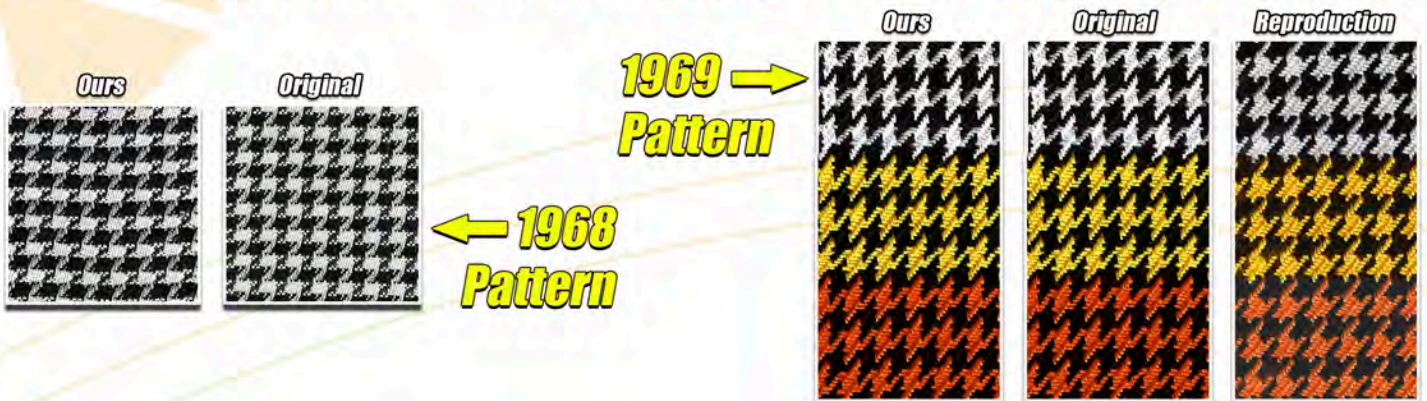

1968 CAMARO CLOTH STYLE

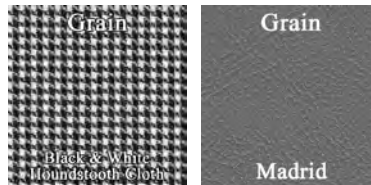

(C) COLOR CODES:
 (832G) Black/White Houndstooth/Black
 (833G) Black/White Houndstooth/White

Front Buckets
 **AA68GCDC010(C)**
 (All Colors) \$523/pr. (L4)

Hardtop Rear **AA68GCDC040(C)**
 (All Colors) \$344/ea. (L4)

This Legendary product features as-original houndstooth cloth inserts and Madrid grain skirts.

1969 CAMARO STANDARD STYLE

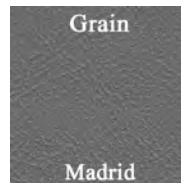

(C) COLOR CODES:
 (100G) Black
 (220G) Frost White
 (369G) Metallic Blue
 (432G) Light Metallic Green
 (469G) Dark Metallic Green
 (511G) Red

Front Buckets
 **AA69GCS0010(C)**
 (All Colors) \$352/pr.

Hardtop Rear **AA69GCS0040(C)**
 (All Colors) \$218/ea.

Convertible Rear **AA69GCS0050(C)**
 (All Colors) \$218/ea.

This Legendary product features as-original Madrid grain inserts and Madrid grain skirts.

1969 CAMARO DELUXE STYLE

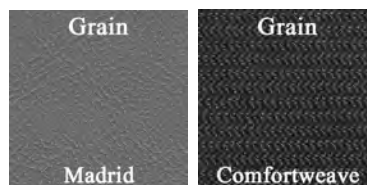

(C) COLOR CODES:
 (100G) Black
 (369G) Metallic Blue
 (432G) Light Metallic Green
 (469G) Dark Metallic Green
 (511G) Red

Front Buckets
 **AA69GCD0010(C)**
 (All Colors) \$397/pr.

Hardtop "Fixed" Rear **AA69GCD0040(C)**
 (All Colors) \$242/ea.

Htp "Fold-Down" Rear ... **AA69GCD0045(C)**
 (All Colors) \$242/ea.

Convertible Rear **AA69GCD0050(C)**
 (All Colors) \$242/ea.

This Legendary product features as-original Madrid grain inserts and Comfortweave grain skirts.



**1969 CAMARO
CLOTH STYLE**

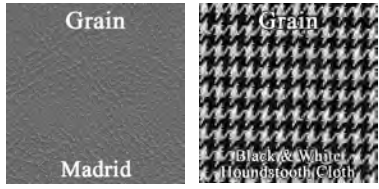

(C) COLOR CODES:
 (827G) Black/White Houndstooth/Black
 (828G) Black/White Houndstooth/White
 (829G) Black/Orange Houndstooth/Orange
 (830G) Black/Yellow Houndstooth/Yellow

Front Buckets AA69GCDC010(C) (All Colors)	\$523/pr. (L4)
Hardtop "Fixed" Rear..... AA69GCDC040(C) (All Colors).....	\$344/ea. (L4)
Htp "Fold-Down" Rear ... AA69GCDC045(C) (All Colors).....	\$344/ea. (L4)
Convertible Rear..... AA69GCDC050(C) (829G)	\$344/ea. (L4)

This Legendary product features as-original Houndstooth grain inserts and Madrid grain skirts.

**1970 CAMARO
STANDARD STYLE**

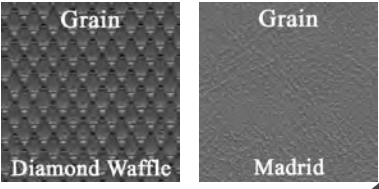

Front Buckets AA70GCS0010(C) (All Colors)	\$397/pr.
Hardtop Rear AA70GCS0040(C) (All Colors).....	\$242/ea.

(C) COLOR CODES:
 (100G) Black
 (337G) Bright Blue
 (460G) Metallic Green
 (683G) Saddle
 (694G) Sandalwood

**ACCORDING TO
RIDLEY...
BELIEVE IT!!**

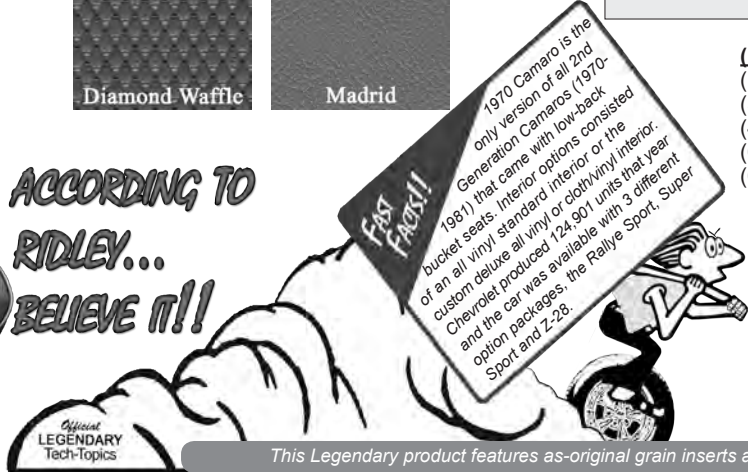

This Legendary product features as-original grain inserts and Madrid grain skirts.

**1970 CAMARO
DELUXE STYLE**

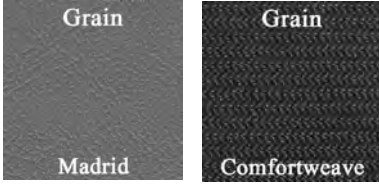

(C) COLOR CODES:
 (100G) Black
 (337G) Bright Blue
 (460G) Metallic Green
 (683G) Saddle
 (694G) Sandalwood

Front Buckets AA70GCD0010(C) (All Colors)	\$397/pr.
Hardtop Rear AA70GCD0040(C) (All Colors).....	\$242/ea.

This Legendary product features as-original Comfortweave grain inserts and Madrid grain skirts.

1970 CAMARO DELUXE CLOTH STYLE

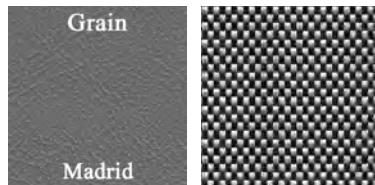

Front Buckets**AA70GCDC010(C)**
(All Colors)\$939/pr.

Hardtop Rear**AA70GCDC040(C)**
(All Colors)\$670/ea.

(C) COLOR CODES:

- (126G) Black S&P/Black
- (129G) White/Black S&P/Black
- (304G) Blue/Black S&P/Blue
- (445G) Green/Black S&P/Green

This Legendary product features as-original Salt and Pepper Cloth inserts and Madrid grain skirts.

1971-72 CAMARO STANDARD STYLE

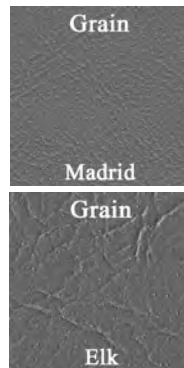

(C) COLOR CODES:

- (100G) Black 71-72
- (230G) White 72 only
- (380G) Blue 71-72
- (415G) Jade Green 71 only
- (465G) Green 72 only
- (670G) Tan 72 only
- (690G) Saddle 71 only
- (695G) Sandalwood 72 only
- (697G) Sandalwood 71 only

1971

Front Buckets**AA71GCS0010(C)**
(All Colors)\$397/pr.

Hardtop Rear**AA71GCS0040(C)**
(All Colors)\$242/ea.

1972

Front Buckets**AA72GCS0010(C)**
.....\$397/pr.
695G\$1234/pr. **(L1)**

Hardtop Rear**AA72GCS0040(C)**
.....\$242/ea.
695G\$1069/ea **(L1)**

This Legendary product features as-original Elk grain inserts and Madrid grain skirts.

1971 CAMARO DELUXE CLOTH STYLE

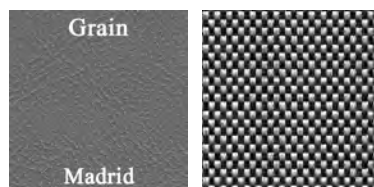

Front Buckets**AA71GCDC010(C)**
(All Colors)\$939/pr.

Hardtop Rear**AA71GCDC040(C)**
(All Colors)\$576/ea.

(C) COLOR CODES:

- (126G) Black S&P/Black
- (129G) White/Black S&P/Black
- (305G) Blue/Black S&P/Blue
- (443G) Green/Black S&P/Green
- (707G) Saddle/Black S&P/Saddle

This Legendary product features as-original Salt and Pepper Cloth inserts and Madrid grain skirts.



**1972 CAMARO
DELUXE CLOTH STYLE**

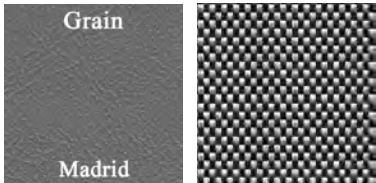

Front Buckets	AA72GCDC010(C)
126G, 127G, 442G.....	\$939/pr.
705G.....	\$1234/pr. (L1)
Hardtop Rear	AA72GCDC040(C)
126G, 127G, 442G	\$578/ea.
705G.....	\$1069/ea (L1)

(C) COLOR CODES:
 (126G) Black S&P/Black
 (127G) Blue/Black S&P/Black
 (442G) Green/Black S&P/Green
 (705G) Sandalwood/Black S&P/Sandalwood

This Legendary product features as-original Salt and Pepper Cloth inserts and Madrid grain skirts.

**1973-76 CAMARO
STANDARD STYLE**



(C) COLOR CODES:
 (100G) Black 73-76
 (209G) White 75-76
 (403G) Dark Green 73 only
 (404G) Light Green 74 only
 (510G) Red 74 only
 (528G) Firethorn 76 only
 (629G) Chamois 73 only
 (630G) Sandstone 75 only
 (684G) Buckskin 76 only
 (685G) Saddle 73 & 75
 (687G) Saddle 74 only
 (694G) Sandalwood 73-74 only

Front Buckets	AA73GCS0010(C)
100G, 209G, 510G, 528G, 684G, 685G, 687G, 694G.....	\$397/pr.
403G, 404G, 629G, 630G.....	\$1152/pr.
Hardtop Rear	AA73GCS0040(C)
100G, 209G, 510G, 528G, 684G, 685G, 687G, 694G	\$242/ea.
403G, 404G, 629G, 630G.....	\$866/ea.

This Legendary product features as-original Oxen grain inserts and Madrid grain skirts.

**1973 CAMARO
STANDARD CLOTH STYLE**

PHOTO N/A
 AT TIME OF
 PRINTING

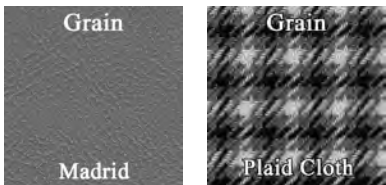

Front Buckets	AA73GCSC010(C)
(All Colors)	\$939/pr
Hardtop Rear	AA73GCSC040(C)
(All Colors).....	\$578/ea.

(C) COLOR CODES:
 (119G) Black/White
 (121G) Blue/Black

This Legendary product features as-original Plaid Cloth inserts and Madrid grain skirts.

**1973 CAMARO
DELUXE STYLE**



Front Buckets**AA73GCD0010(C)**
(All Colors)\$397/pr.

Hardtop Rear**AA73GCD0040(C)**
(All Colors)\$242/ea.

(C) COLOR CODES:

- (100G) Black
- (694G) Sandalwood

This Legendary product features as-original Comfortweave grain inserts and Madrid grain skirts.

**1973 CAMARO
DELUXE CLOTH STYLE**



Front Buckets**AA73GCDC010(C)**
123G, 124G\$939/pr.
401G\$1044/pr.

Hardtop Rear**AA73GCDC040(C)**
123G, 124G\$578/ea.
401G\$694/ea.

PHOTO N/A
AT TIME OF
PRINTING

(C) COLOR CODES:

- (123G) Black/White ZigZag/Black
- (124G) Blue/Black ZigZag/Black
- (401G) Green/Black ZigZag/Green

This Legendary product features as-original ZigZag Cloth inserts and Madrid grain skirts.

**1974 CAMARO
STANDARD CLOTH STYLE**

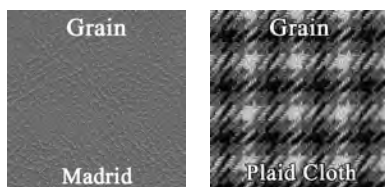

Front Buckets**AA74GCSC010(C)**
119G, 703G\$939/pr.
414G\$1044/pr.

Hardtop Rear**AA74GCSC040(C)**
119G, 703G\$578/ea.
414G\$694/ea.

PHOTO N/A
AT TIME OF
PRINTING

(C) COLOR CODES:

- (119G) Black/White
- (414G) Green/Black
- (703G) Saddle/Black

This Legendary product features as-original Plaid Cloth inserts and Madrid grain skirts.



**1974 CAMARO
DELUXE STYLE**

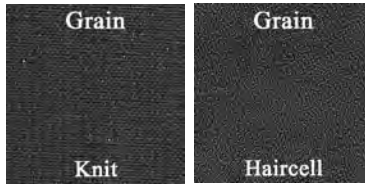

Front Buckets	AA74GCD0010(C)
100G, 687G	\$412/pr.
118G, 661G	\$939/pr.
664G	\$1044/pr.
Hardtop Rear	AA74GCD0040(C)
100G, 687G	\$242/ea.
118G, 661G	\$578/ea.
664G	\$694/ea.

(C) COLOR CODES:
 (100G) Black
 (118G) Black/Black
 (661G) Saddle/Saddle
 (664G) Taupe
 (687G) Saddle

This Legendary product features as-original Knit grain inserts and Haircell grain skirts.

**1974 CAMARO
DELUXE CLOTH STYLE**

PHOTO N/A
AT TIME OF
PRINTING



Front Buckets	AA74GCDC010(C)
149G, 669G, 701G	\$939/pr.
667G	\$1044/pr.
Hardtop Rear	AA74GCDC040(C)
149G, 669G, 701G	\$578/ea.
667G	\$694/ea.

(C) COLOR CODES:
 (149G) Black Ribbed/Black
 (667G) Taupe Ribbed/Taupe
 (669G) Saddle Ribbed/Saddle
 (701G) Sandalwood Ribbed/Sandalwood

This Legendary product features as-original Ribbed Cloth inserts and Madrid grain skirts.

**1975 CAMARO
STANDARD CLOTH STYLE**

PHOTO N/A
AT TIME OF
PRINTING

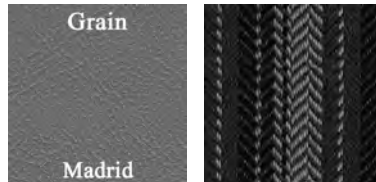

Front Buckets	AA75GCSC010(C)
131G	\$939/pr.
623G	\$1044/pr.
Hardtop Rear	AA75GCSC040(C)
131G	\$578/ea.
623G	\$694/ea.

(C) COLOR CODES:
 (131G) Black & Grey Striped/Black
 (623G) Sandstone Striped/Sandstone

This Legendary product features as-original Striped Cloth inserts and Madrid grain skirts.

1975 CAMARO DELUXE STYLE

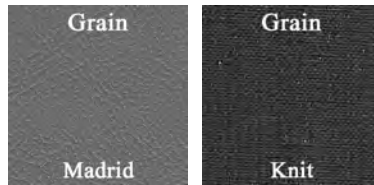

(C) COLOR CODES:

- (634G) Sandstone
- (696G) Saddle/Saddle

Front Buckets **AA75GCD0010(C)**
 696G \$939/pr.
 634G \$1044/pr.

Hardtop Rear **AA75GCD0040(C)**
 696G \$578/ea.
 634G \$694/ea.

This Legendary product features as-original Knit inserts and Madrid grain skirts.

1975 CAMARO DELUXE CLOTH STYLE

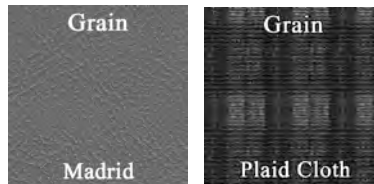

(C) COLOR CODES:

- (523G) Red Plaid/Red
- (628G) Graystone Plaid/Graystone
- (637G) Sandstone Plaid/Sandstone
- (711G) Saddle Plaid/Saddle

Front Buckets **AA75GDC010(C)**
 523G, 711G \$939/pr.
 628G, 637G \$1044/pr.

Hardtop Rear **AA75GDC040(C)**
 523G, 711G \$578/ea.
 628G, 637G \$694/ea.

This Legendary product features as-original Plaid Cloth inserts and Madrid grain skirts.

1976 CAMARO STANDARD CLOTH STYLE

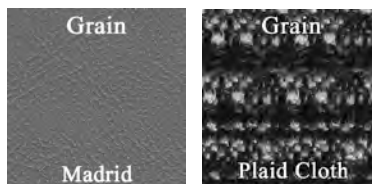

(C) COLOR CODES:

- (133G) Black & White Plaid/Black
- (530G) Red, Black & White Plaid/Black

Front Buckets **AA76GCSC010(C)**
 (All Colors) \$939/pr.

Hardtop Rear **AA76GCSC040(C)**
 (All Colors) \$578/ea.

This Legendary product features as-original Plaid Cloth inserts and Madrid grain skirts.



**1976 CAMARO
DELUXE STYLE**

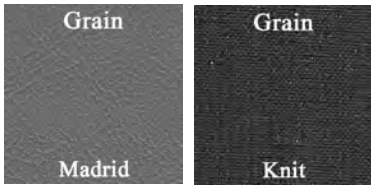

Front Buckets	AA76GCD0010(C)
100G, 209G, 684G.....	\$412/pr.
112G, 212G, 652G.....	\$939/pr.
Hardtop Rear.....	AA76GCD0040(C)
100G, 209G, 684G.....	\$235/ea.
112G, 212G, 652G.....	\$578/ea.

(C) COLOR CODES:

- (100G) Black
- (112G) Black/Black
- (209G) White
- (212G) White/White
- (652G) Buckskin/Buckskin
- (684G) Buckskin

This Legendary product features as-original Knit inserts and Madrid grain skirts.

**1976 CAMARO
DELUXE CLOTH STYLE**



Front Buckets	AA76GDC010(C)
137G, 533G.....	\$939/pr.
302G.....	\$1044/pr.
Hardtop Rear.....	AA76GDC040(C)
137G, 533G.....	\$578/ea.
302G.....	\$694/ea.

(C) COLOR CODES:

- (137G) Black
- (302G) Blue
- (533G) Firethorn

This Legendary product features as-original Empress Cloth inserts and Madrid grain skirts.

**1977-79 CAMARO
STANDARD STYLE**

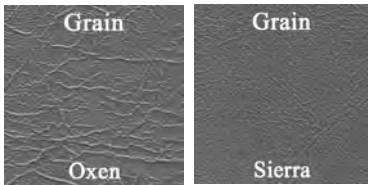

Front Buckets	
1977-78	AA77GCS0010(C)
1979.....	AA79GCS0010(C)
100G, 209G, 319G, 440G, 504G	
528G, 684G, 688G.....	\$397/pr.
402G.....	\$1152/pr.
Hardtop Rear	
1977.....	AA77GCS0040(C)
1978-79	AA78GCS0040(C)
100G, 209G, 319G, 440G, 504G	
528G, 684G, 688G	\$235/ea.
402G.....	\$927/ea.

(C) COLOR CODES:

- (100G) Black 77-79
- (209G) White 77-78
- (319G) Light Blue 79 only
- (402G) Green 79 only
- (440G) Light Green 78 only
- (504G) Carmine 78-79
- (528G) Firethorn 77 only
- (684G) Buckskin 77 only
- (688G) Camel Tan 78-79

This Legendary product features as-original Oxen grain inserts and Sierra grain skirts.

**1977 CAMARO
STANDARD CLOTH STYLE**

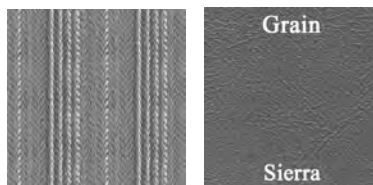

Front Buckets	AA77GCSC010(C)
(All Colors)	\$939/pr.
Hardtop Rear	AA77GCSC040(C)
(All Colors)	\$578/ea.

(C) COLOR CODES:
 (539G) Firethorn Striped/Firethorn
 (715G) Buckskin Striped/Buckskin

This Legendary product features as-original Striped Cloth inserts and Sierra grain skirts.

**1977 CAMARO
DELUXE STYLE**

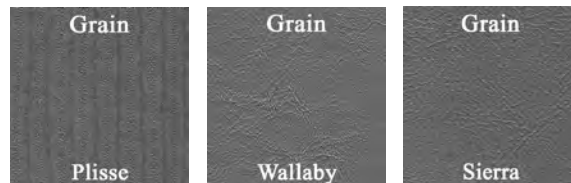

Front Buckets	AA77GCD0010(C)
(All Colors)	\$412/pr.
Hardtop Rear	AA77GCD0040(C)
(All Colors)	\$235/ea.

(C) COLOR CODES:
 (100G) Black
 (209G) White
 (319G) Light Blue
 (684G) Buckskin

This Legendary product features as-original Plisse inserts, Wallaby Collars and Sierra grain skirts.

**1977 CAMARO
DELUXE CLOTH STYLE**

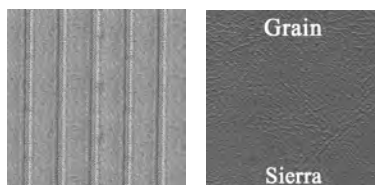

Front Buckets	AA77GCDC010(C)
(All Colors)	\$939/pr.
Hardtop Rear	AA77GCDC040(C)
(All Colors)	\$578/ea.

(C) COLOR CODES:
 (336G) Blue Ribbed/Lt Blue
 (537G) Firethorn Ribbed/Firethorn
 (713G) Buckskin Ribbed/Buckskin

This Legendary product features as-original Ribbed Cloth inserts and Sierra grain skirts.



**1978 CAMARO
STANDARD CLOTH STYLE**

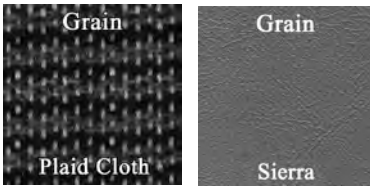

Front Buckets	AA78GCSC010(C)
(All Colors)	\$939/pr.
Hardtop Rear	AA78GCSC040(C)
(All Colors)	\$578/ea.

PHOTO N/A
AT TIME OF
PRINTING

- (C) COLOR CODES:**
 (143G) Black Plaid/Black
 (346G) Blue Plaid/Lt. Blue
 (541G) Carmine Plaid/Carmine
 (717G) Came Plaid/Camel

This Legendary product features as-original Plaid Cloth inserts and Sierra grain skirts.

**1978 CAMARO
DELUXE STYLE**



Front Buckets	AA78GCD0010(C)
(All Colors)	\$412/pr.
Hardtop Rear	AA78GCD0040(C)
(All Colors)	\$235/ea.

- (C) COLOR CODES:**
 (100G) Black
 (209G) White
 (440G) Green
 (504G) Carmine
 (688G) Camel Tan



This Legendary product features as-original Rattan inserts, Wallaby Collars and Sierra grain skirts.

**1978 CAMARO
DELUXE CLOTH STYLE**

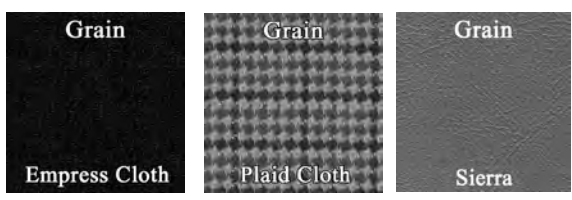

Front Buckets	AA78GCDC010(C)
(All Colors)	\$939/pr.
Hardtop Rear	AA78GCDC040(C)
(All Colors)	\$578/ea.

- (C) COLOR CODES:**
 (163G) Black Empress/Black
 (351G) Blue Plaid/Lt Blue
 (543G) Carmine Plaid/Carmine
 (719G) Camel Plaid/Camel Tan

*This Legendary product features as-original Plaid Cloth inserts and Sierra grain skirts.
Empress Cloth was used with black interiors

1979 CAMARO DELUXE STYLE

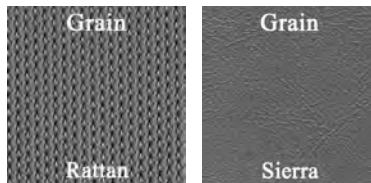

Front Buckets**AA79GCD0010(C)**
(All Colors)\$412/pr.

Hardtop Rear**AA79GCD0040(C)**
(All Colors)\$235/ea.

(C) COLOR CODES:

- (100G) Black
- (319G) Light Blue
- (504G) Carmine
- (688G) Camel Tan

This Legendary product features as-original Rattan inserts and Sierra grain skirts.

1979 CAMARO DELUXE CLOTH STYLE

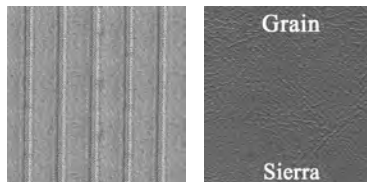

Front Buckets**AA79GCDC010(C)**
145G, 208G, 353G, 545G, 721G.....\$939/pr.
447G\$1044/pr.

Hardtop Rear**AA79GCDC040(C)**
145G, 208G, 353G, 545G, 721G.....\$578/ea.
447G\$694/ea.

(C) COLOR CODES:

- (145G) Black
- (208G) Oyster
- (353G) Blue/Lt Blue
- (447G) Green
- (545G) Carmine
- (721G) Camel Tan

This Legendary product features as-original Ribbed Cloth inserts and Sierra grain skirts.

1979 CAMARO STANDARD CLOTH STYLE

PHOTO N/A
AT TIME OF
PRINTING

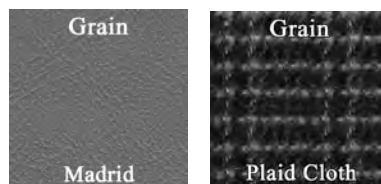

Front Buckets**AA79GCSC010(C)**
(All Colors)\$939/pr.

Hardtop Rear**AA79GCSC040(C)**
(All Colors)\$578/ea.

(C) COLOR CODES:

- (147G) Black Plaid/Black
- (355G) Blue Plaid/Lt. Blue
- (547G) Carmine Plaid/Carmine
- (723G) Camel Plaid/Camel

This Legendary product features as-original Plaid Cloth inserts and Madrid grain skirts.



**1980-81 CAMARO
STANDARD STYLE**

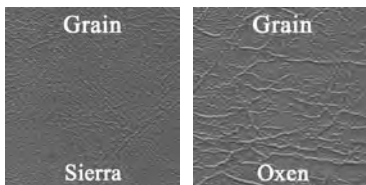

Front Buckets**AA80GCS0010(C)**
(All Colors)\$397/pr.

Hardtop Rear**AA80GCS0040(C)**
(All Colors)\$235/ea.

(C) COLOR CODES:

- (100G) Black 80-81
- (102G) Silver 81 only
- (200G) Oyster 80 only
- (366G) Dark Blue 80-81
- (504G) Carmine 80 only
- (514G) Red 81 only
- (671G) Camel Tan 81 only
- (688G) Camel Tan 80 only

This Legendary product features as-original Oxen grain inserts and Sierra grain skirts.

**1980-81 CAMARO BERLINETTA
DELUXE STYLE**



Featuring the correct headrest belting.

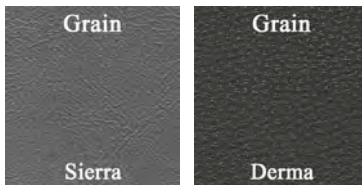

(C) COLOR CODES:

- (366G) Dark Blue 80-81
- (504G) Carmine 80 only
- (514G) Red 81 only
- (616G) Beige 81 only
- (688G) Camel Tan 80 only

Front Buckets 1980 ...**AA80GCD0010(C)**
Front Buckets 1981 ...**AA81GCD0010(C)**
366G, 504G, 514G, 688G\$447/pr.
616G\$1252/pr.

Hardtop Rear 1980 ...**AA80GCD0040(C)**
Hardtop Rear 1981 ...**AA81GCD0040(C)**
366G, 504G, 514G, 688G\$235/ea.
616G\$927/ea.

This Legendary product features as-original Derma grain inserts and Sierra grain skirts. Available in factory correct heavyweight vinyl and as-original grains and colors. This is the only OEM upholstery featuring the correct headrest belting.

**1980-81 CAMARO BERLINETTA
DELUXE CLOTH STYLE**



Featuring the correct headrest belting.

(C) COLOR CODES:

- (134G) Black Ribbed/Black 80 only
- (151G) Black Cloth/Black 81 only
- (152G) Silver Cloth/Silver 81 only
- (199G) Oyster Ribbed/Oyster 80 only
- (362G) Blue Ribbed/Dark Blue 80 only
- (365G) Blue Cloth/Dark Blue 81 only
- (549G) Carmine Ribbed/Carmine 80 only
- (550G) Red Cloth/Red 81 only
- (619G) Beige Cloth/Beige 81 only
- (620G) Camel Ribbed/Camel 80 only



Front Buckets 1980 ...**AA80GCDC010(C)**
Front Buckets 1981 ...**AA81GCDC010(C)**
134G, 151G, 152G, 199G, 362G
365G, 549G, 550G, 620G\$977/pr.
619G\$1100/pr.

Hardtop Rear 1980 ...**AA80GCDC040(C)**
Hardtop Rear 1981 ...**AA81GCDC040(C)**
134G, 151G, 152G, 199G, 362G
365G, 549G, 550G, 620G\$578/ea.
619G\$694/ea.

This Legendary product features as-original Cloth inserts and Sierra grain skirts. Available in factory correct heavyweight vinyl and as-original grains and colors. This is the only OEM upholstery featuring the correct headrest belting.

Seat Upholstery Installation Kits Are Available To Help Complete Your Install!!

Seat upholstery Installation Kits from Legendary give you the products you need to do the job yourself!! All components are upholstery grade and have been hand selected by our team of installation experts to provide the highest quality materials available.



Check Out the Installation Kits Section For More Information

***Right After Seat Upholstery Section**

FRONT SEAT BACK CHROME LOCKING KNOB



Chrome seat back locking knob which attaches to the lower seat back area and allows the seat back section to tilt forward as required. Use 2 per car.

1967-70 Camaro
TA67GA-BNHKNOB \$8.00/ea.

FRONT SEAT TRACK CHROME ADJUSTING KNOB



Available separately for convenience, this knob attaches to the seat track mechanism adjustment arm. It allows the seat assembly to glide forward or backward on the track. 2 required per car.

1967-70 Camaro
TA67GA-KNOB (shown) \$8.00/ea.
1971-81 Camaro
TA71GA-KNOB \$10.00/ea.

BUCKET SEAT BACK PANELS



All mounting holes are pre-cut and original type mounting tabs are correctly placed to ensure a perfect fit. Available in most popular factory colors, or paint to match the desired color.

1967-70 Camaro
SK67GCF01 (black) \$105.00/pr.
SK67GCF02 (white) \$105.00/pr.
SK67GCF03 (red) \$105.00/pr.
SK67GCF07 (dark blue) \$105.00/pr.
SK67GCF11 (medium blue) \$105.00/pr.
SK67GCF13 (dark green) \$105.00/pr.
SK67GCF18 (light blue) \$105.00/pr.
SK67GCF22 (orange) \$105.00/pr.

BUCKET SEAT SIDE BRACKET COVER FASTENERS



1967-70 Camaro
HG-FASTENER \$5.00/pr.

BUCKET SEAT BACK RUBBER STOPPERS



Bucket seat back rubber stoppers utilize the finest quality rubber and correct steel bottom reinforcements. Upgrading the density of the rubber affords a durable, longer lasting stopper.

1967-70 Camaro
BU64GA-BKKIT \$9.00/pr.

BUCKET SEAT SIDE BRACKET COVERS



Bracket covers feature the correct grain and original configuration producing a quality reproduction.

1967-70 Camaro
HG67GCF01 (Black Only) \$29.00/pr.



SHOULDER BELT GUIDES



Holds the shoulder belt retainer to the upper portion of the bucket seat back.

- 1974-81 Camaro**
BA74GCF-GELH (Driver Side) \$11.00/ea.
BA74GCF-GERH (Passenger Side) .. \$11.00/ea.

HEADREST ESCUTCHEON & LOCK BRACKET



The headrest escutcheon is attached to the lock bracket and knob assembly which locks or releases the headrest.

- 1969 Camaro**
HR69GCF-CVR01 (black) \$35.00/pr.
HR69GCF-CVRCHR (chrome) \$37.00/pr.

HEADREST ASSEMBLIES

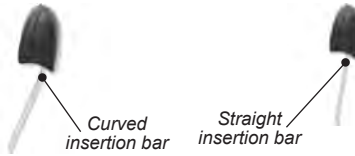

Each headrest features the proper Madrid grain material in the correct color and a steel bar for insertion directly on the original seat assembly. **Note:** Research on this product shows most early production models featured a straight bar while later production featured the curved bars.

- 1969 Camaro**
HR69GCF(C)C (curved) \$252.00/pr.
HR69GCF(C)S (straight) \$252.00/pr.

HOG RING PLIER KITS



- Standard Hog Ring Plier Kit
TAHOG \$ 7.00/ea.
 ⚠ Kit contains pliers and enough hog rings for a front or rear installation only.
- Deluxe Hog Ring Plier Kit
TAHOGHVVY (shown) \$32.00/ea.
 ⚠ Kit contains heavy duty pliers and enough hog rings for a complete front and rear installation.
- Hog Rings (Pkg/200)
TAHOGRING200 \$ 5.00/pk.

FOAM & COTTON ACCESSORIES

- Cotton Batting (1 Roll)
TACOTTONROLL \$48.00/ea.
 ⚠ 1 Roll averages 10-12 lbs.
- Muslin (1 yard)
TAYDMUSLIN \$3.00/yd.
- High Density Foam
TAFOAM1 (2" thick x12" x12") \$20.00/ea.
TAFOAM2 (2" thick x 24" x 24") \$38.00/ea.
TAFOAM3 (2" thick x 24" x 66") \$82.00/ea.
- Burlap (36" wide)
TABURLAP \$ 3.00/yd.
- Paper Coated Wire
TAPAPERWIRE \$ 2.50/ft.

INSTALLATION SERVICES

GM, CHRYSLER & AMC SEAT UPHOLSTERY

(Includes tear down of original upholstery and installation of new upholstery)



Front Buckets Install - \$304.00/pr.
(No Headrest Covers)



Front Buckets w/ Headrest Covers Install - \$358.00/pr.



Front Split Bench Install - \$342.00/ea.



Front Split Bench w/ Headrest Covers Install - \$388.00/ea.



Rear Bench Seat Install - \$276.00/ea.



Headrest Covers Install - \$137.00/pr.

Center Armrest Install - \$137.00/ea.
(for models w/ buckets and no console)



SAVE ON COMPLETE FRONT & REAR INSTALLS!!

Front Buckets & Rear Bench Seat Install - \$525.00/set

Front Buckets w/ Headrest Covers & Rear Bench Seat Install - \$577.00/set



Front Split Bench & Rear Bench Seat Install - \$566.00/set

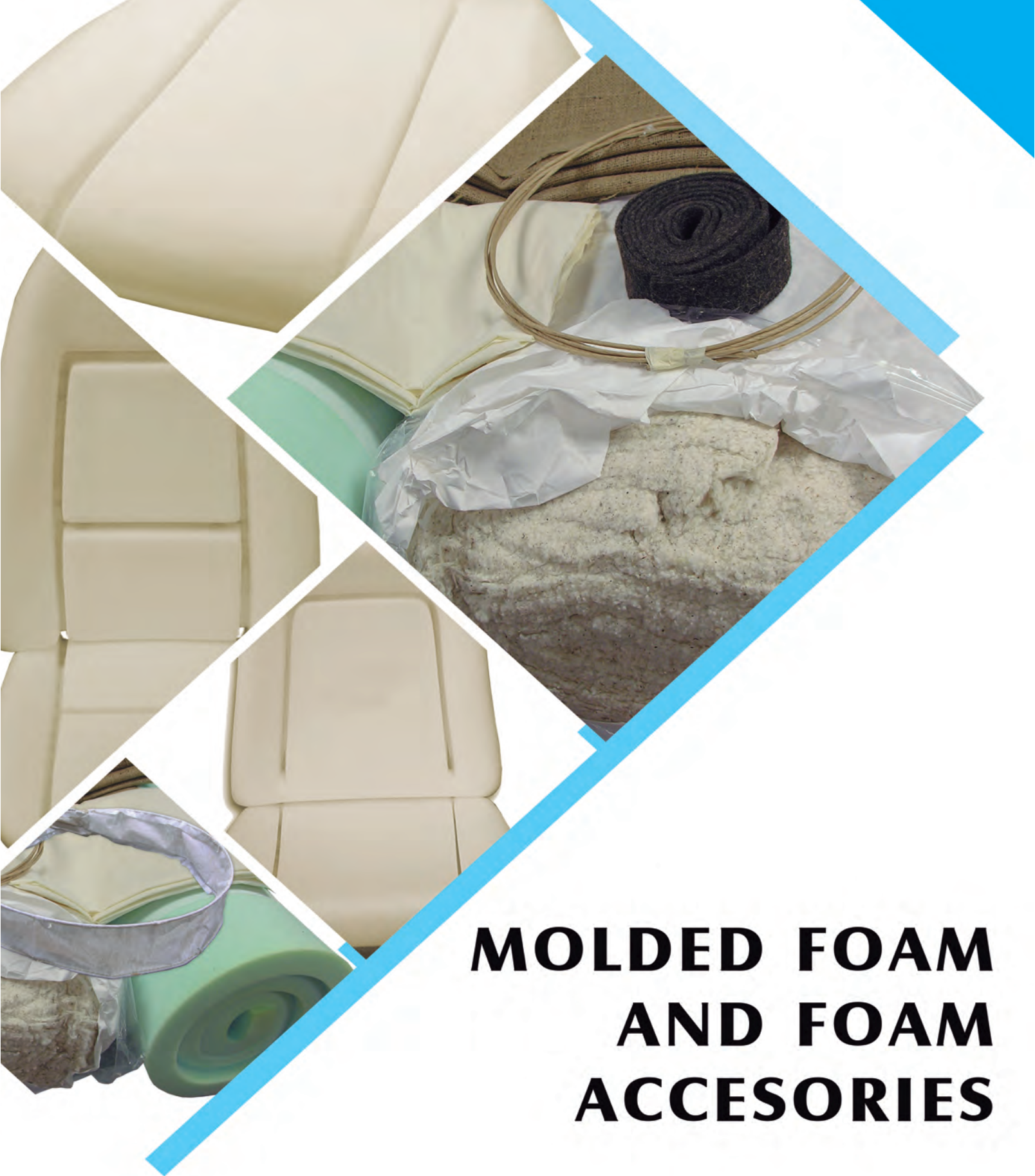

Front Split Bench w/ Headrest Covers & Rear Bench Seat Install - \$617.00/set

**NOTE* Basic installations DO NOT include new foam and cotton replacement or reconstruction, media blasting, painting, welding, frame straightening, polishing or trim detailing. These services are additional and available at an hourly rate. Please call for more details. 1-800-363-8804*



MOLDED FOAM AND FOAM ACCESORIES

 facebook.com/legendaryautointeriors
 twitter.com/legendaryautoin

 www.legendaryautointeriors.com
 instagram.com/legendaryautointeriorsltd
 youtube.com/user/legendaryauto

1967 CAMARO "DELUXE" BUCKET SEAT FOAM

Molded foam for 1967 Camaro Deluxe models with bucket seats. Sets consist of a pair of (2) front seat tops and (2) front seat bottoms.



1967-68 CAMARO "STANDARD" BUCKET SEAT FOAM

Molded foam for 1967 Camaro Standard models with bucket seats. Sets consist of a pair of (2) front seat tops and (2) front seat bottoms.



1967 Camaro "Deluxe" Interior 
MF67GCD \$259.00/set
 Professional installation is highly recommended. Please see our installation services shown.

1967-68 Camaro "Standard" Interior 
MF67GCS \$259.00/set
 Professional installation is highly recommended. Please see our installation services shown.

1968 CAMARO "DELUXE" BUCKET SEAT FOAM

Molded foam for 1968 Deluxe models with bucket seats. Sets consist of a pair of (2) front seat tops and (2) front seat bottoms.



1969 CAMARO "DELUXE" BUCKET SEAT FOAM

Molded foam for 1969 Deluxe models with bucket seats. Sets consist of a pair of (2) front seat tops and (2) front seat bottoms.



1968 Camaro "Deluxe & Deluxe Cloth" Interior 
MF68GCD \$259.00/set
 Professional installation is highly recommended. Please see our installation services shown.

1969 Camaro "Deluxe & Cloth" Interior 
MF69GCD \$259.00/set
 Professional installation is highly recommended.



1969 CAMARO "STANDARD" BUCKET SEAT FOAM

Molded foam for 1969 Standard models with bucket seats. Sets consist of a pair of (2) front seat tops and (2) front seat bottoms.



1969 Camaro "Standard" Interior 
MF69GCS..... \$259.00/set
 Professional installation is highly recommended.

1970-72 REAR SEAT FOAM

Molded foam/Install Kit for 1970-72 Camaro rear seats. Sets consist of (2) bottoms and (1) top.



MF70GCF .....\$199.00/set
 Professional installation is highly recommended. Please see our installation services page.

1971-73 CAMARO "DELUXE" & 1971-81 CAMARO "STANDARD" BUCKET SEAT FOAM

Molded foam for 1971-73 Deluxe models and 1971-81 Deluxe models with bucket seats. Sets consist of a pair of (2) front seat tops and (2) front seat bottoms.



1971-73 Camaro "Deluxe" & 1971-81 Camaro "Standard" Interior 
MF71GCFDS..... \$467.00/set
 Professional installation is highly recommended.

1974-81 CAMARO "DELUXE" BUCKET SEAT FOAM

Molded foam for 1974-81 Deluxe models with bucket seats. Sets consist of a pair of (2) front seat tops and (2) front seat bottoms.



1974-81 Camaro "Deluxe" Interior 
MF74GCD.....\$491.00/set
 Professional installation is highly recommended.

Seat Upholstery Installation Kits NOW AVAILABLE!!!

Seat upholstery Installation Kits from **Legendary** give you the products you need to do the job yourself!! All components are upholstery grade and have been hand selected by our team of installation experts to provide the highest quality materials available.



FRONT BUCKET SEATS All 1967-81 Camaro



INSTALLATION-KIT1.....\$26.00/ea.
* Kit includes: 3 yards of burlap, 30 feet of paper coated listing wire, 2.5 yards of 2 inch wide felt & a dust mask.

HARDTOP AND CONV. REAR SEATS All 1967-72 Camaro



INSTALLATION-KIT2.....\$236.00/ea.
Kit includes: (1) 30"x70" 1 1/2" thick foam, (1) 10lb. roll of cotton, 4 yards of burlap, 12 feet of paper coated listing wire, 2 yards of muslin, (1) 3 1/2" x 64" Wire Edge Reinforced Burlap Cotton Support Band & a dust mask.

SPLIT & FULL BENCH FRONT SEATS All 1967-69 Camaro



INSTALLATION-KIT4.....\$236.00/ea.
Kit includes: (1) 30"x70" 1 1/2" thick foam, (1) 10lb. roll of cotton, 4 yards of burlap, 12 feet of paper coated listing wire, 2 yards of muslin, 3 yards of 2 inch wide felt, (1) 3 1/2" x 64" Wire Edge Reinforced Burlap Cotton Support Band & a dust mask.

BUCKET FRONT SEATS All 1967-70 Camaro



INSTALLATION-KIT16.....\$31.00/ea.
Kit includes: 3 yards of burlap, 30 feet of paper coated listing wire, 2.5 yards of 2 inch wide felt, (2) bucket seat bottom felt stretch panels & a dust mask.



HARDTOP REAR SEATS All 1973-81 Camaro



INSTALLATION-KIT5.....\$268.00/ea.
* Kit includes: (4) 30"x70" 1 1/2" thick foam & a dust mask.



DOOR PANEL AND TRIM ACCESORIES

 facebook.com/legendaryautointeriors
 twitter.com/legendaryautoin

 www.legendaryautointeriors.com
 instagram.com/legendaryautointeriorsltd
 youtube.com/user/legendaryauto

1967 CAMARO STANDARD STYLE

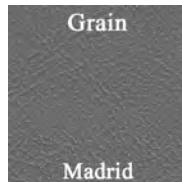

(C) COLOR CODES:

- (100G) Black
- (325G) Light Blue
- (501G) Red
- (651G) Gold

Front Panels	DO67GCS0010(C)
(All Colors).....	\$225/pr.
Fold-Down Hardtop Rear Panels	DO67GCS0045(C)
(All Colors).....	\$139/pr.
Fixed Hardtop Rear Panels	DO67GCS0040(C)
(All Colors).....	\$139/pr.
Convertible Rear Panels	DO67GCS0050(C)
(All Colors).....	\$106/pr.
Hardtop Arm Rest Well Covers	AW67GCF0048(C)
(All Colors).....	\$65/pr.
<small>For Fold-Down Hardtop Rear Panels Only.</small>	
Convertible Arm Rest Well Covers	AW67GCF0056(C)
(All Colors).....	\$65/pr.

This Legendary product features as-original Die-electrically heat sealed Madrid grain vinyl. Special cutout area in filler board to accommodate armrest base. Padded Multi-Level Construction 3-Dimensional Panel.

NOTE: Customer must reuse original decorative trim and medallions. Medallions are available. See following section of catalog.

1967 CAMARO DELUXE STYLE

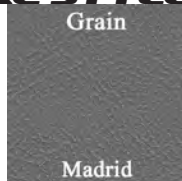

(C) COLOR CODES:

- (100G) Black
- (210G) White
- (338G) Bright Blue
- (424G) Lt. Met. Turquoise
- (501G) Red
- (640G) Pearl Yellow
- (651G) Gold

Hardtop Rear Panels	DO67GCD0048(C)
(All Colors).....	\$122/pr.
Convertible Rear Panels	DO67GCD0056(C)
(All Colors).....	\$91/pr.
Hardtop Arm Rest Well Covers	AW67GCF0048(C)
(All Colors).....	\$65/pr.
Convertible Arm Rest Well Covers	AW67GCF0056(C)
(All Colors).....	\$65/pr.

This Legendary product features as-original Die-electrically heat sealed Madrid grain vinyl. Special cutout area in filler board to accommodate armrest base. Padded Multi-Level Construction 3-Dimensional Panel.

NOTE: Customer must reuse original decorative trim and medallions. Medallions are available. See following section of catalog.

1968 CAMARO STANDARD STYLE

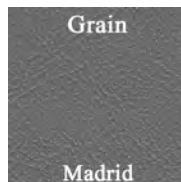

(C) COLOR CODES:

- (100G) Black
- (331G) Blue
- (501G) Red
- (645G) Willow Gold

Front Panels (Unassembled).....	DO68GCS0010(C)
(All Colors).....	\$245/pr.
Front Panels (Pre-assembled) ^{OS1}	DO68GCS0010(C)-PA
(All Colors).....	\$388/pr.
Fold-Down Hardtop Rear Panels (Unassembled).....	DO68GCS0045(C)
(All Colors).....	\$148/pr.
Fold-Down Hardtop Rear Panels (Pre-assembled) ^{OS1}	DO68GCS0045(C)-PA
(All Colors).....	\$280/pr.
Fixed Hardtop Rear Panels (Unassembled).....	DO68GCS0048(C)
(All Colors).....	\$148/pr.
Fixed Hardtop Rear Panels (Pre-assembled) ^{OS1}	DO68GCS0048(C)-PA
(All Colors).....	\$280/pr.
Convertible Rear Panels.....	DO68GCS0056(C)
(All Colors).....	\$112/pr.
Hardtop Arm Rest Well Covers	AW67GCF0048(C)
(All Colors).....	\$65/pr.
<small>For Fold-Down Hardtop Rear Panels Only.</small>	
Convertible Arm Rest Well Covers	AW67GCF0056(C)
(All Colors).....	\$65/pr.

This Legendary product features as-original Die-electrically heat sealed Madrid grain vinyl. Special cutout area in filler board to accommodate armrest base. Padded Multi-Level Construction 3-Dimensional Panel.

NOTE: Customer must reuse original decorative trim and medallions. Medallions are available. See following section of catalog.



**1968-69 CAMARO
DELUXE STYLE**

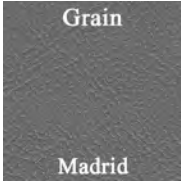

(C) COLOR CODES:

- (100G) Black
- (204G) Met. Parchment (68 only)
- (220G) Frost White
- (331G) Blue (68 only)
- (369G) Dark Blue (69 only)
- (424G) Met. Turquoise (68 only)
- (432G) Light Green (69 only)
- (469G) Dark Green (69 only)
- (500G) Orange (69 only)
- (501G) Red (68 only)
- (511G) Red (69 only)
- (641G) Yellow (69 only)
- (645G) Willow Gold (68 only)

Fold-Down Hardtop Rear Panels (Unassembled)	DO68GCD0045(C)
(All Colors)	\$119/pr.
Fold-Down Hardtop Rear Panels (Pre-assembled)	DO68GCD0045(C)-PA
(All Colors)	\$253/pr.
Fixed Hardtop Rear Panels (Unassembled)	DO68GCD0048(C)
(All Colors)	\$119/pr.
Fixed Hardtop Rear Panels (Pre-assembled)	DO68GCD0048(C)-PA
(All Colors)	\$253/pr.
Convertible Rear Panels	DO68GCD0056(C)
(All Colors)	\$88/pr.
Hardtop Arm Rest Well Covers	AW67GCF0048(C)
(All Colors)	\$65/pr.
<small>For Fold-Down Hardtop Rear Panels Only.</small>	
Convertible Arm Rest Well Covers	AW67GCF0056(C)
(All Colors)	\$65/pr.

This Legendary product features as-original Die-electrically heat sealed Madrid grain vinyl. Special cutout area in filler board to accommodate armrest base. Padded Multi-Level Construction 3-Dimensional Panel.
NOTE: Customer must reuse original decorative trim and medallions. Medallions are available. See following section of catalog.

**1969 CAMARO
STANDARD STYLE**



(C) COLOR CODES:

- (100G) Black
- (220G) Frost White
- (369G) Dark Blue
- (432G) Light Green
- (469G) Dark Green
- (511G) Red

Front Panels (Unassembled)	DO69GCS0010(C)
(All Colors)	\$264/pr.
Front Panels (Pre-assembled)	DO69GCS0010(C)-PA
(All Colors)	\$418/pr.
Fold-Down Hardtop Rear Panels (Unassembled)	DO69GCS0045(C)
(All Colors)	\$174/pr.
Fold-Down Hardtop Rear Panels (Pre-assembled)	DO69GCS0045(C)-PA
(All Colors)	\$304/pr.
Fixed Hardtop Rear Panels (Unassembled)	DO69GCS0040(C)
(All Colors)	\$174/pr.
Fixed Hardtop Rear Panels (Pre-assembled)	DO69GCS0040(C)-PA
(All Colors)	\$304/pr.
Convertible Rear Panels	DO69GCS0050(C)
(All Colors)	\$140/pr.
Hardtop Arm Rest Well Covers	AW67GCF0048(C)
(All Colors)	\$65/pr.
Convertible Arm Rest Well Covers	AW67GCF0056(C)
(All Colors)	\$65/pr.

This Legendary product features as-original Die-electrically heat sealed Madrid grain vinyl. Special cutout area in filler board to accommodate armrest base. Padded Multi-Level Construction 3-Dimensional Panel.
NOTE: Customer must reuse original decorative trim and medallions. Medallions are available. See following section of catalog.

**1970-71 CAMARO
STANDARD STYLE**



Front Panels	DO70GCS0010(C)
(All Colors)	\$225/pr.

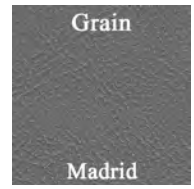

(C) COLOR CODES:

- (100G) Black (70-71)
- (337G) Bright Blue (70)
- (380G) Blue (71)
- (415G) Jade Green (71)
- (460G) Met. Green (70)
- (683G) Saddle (70)
- (690G) Saddle (71)
- (694G) Sandalwood (70)
- (697G) Sandalwood (71)

This Legendary product features as-original Die-electrically heat sealed Madrid grain vinyl. Special cutout area in filler board to accommodate armrest base. Padded Multi-Level Construction 3-Dimensional Panel.
NOTE: Customer must reuse original decorative trim and medallions. Medallions are available. See following section of catalog.

1972 CAMARO STANDARD STYLE



Front Panels	DO72GCS0010(C)
100G, 230G, 380G	
465G, 670G	\$225/pr.
695G	\$682/pr. (L1)



(C) COLOR CODES:

- (100G) Black
- (230G) White
- (380G) Blue
- (465G) Green
- (670G) Tan
- (695G) Sandalwood

This Legendary product features as-original Die-electrically heat sealed Madrid grain vinyl. Special cutout area in filler board to accommodate armrest base. Padded Multi-Level Construction 3-Dimensional Panel.

NOTE: Customer must reuse original decorative trim and medallions. Medallions are available. See following section of catalog.

1973-75 CAMARO STANDARD STYLE



Front Panels	DO73GCS0010(C)
100G, 209G, 510G, 685G,	
687G, 694G	\$225/pr.
403G, 404G, 629G, 630G	\$460/pr.



(C) COLOR CODES:

- (100G) Black (73-75)
- (209G) White (75)
- (403G) Green (73)
- (404G) Green (74)
- (510G) Red (74)
- (629G) Chamois (73)
- (630G) Sandstone (75)
- (685G) Saddle (73 & 75)
- (687G) Saddle (74)
- (694G) Sandalwood (73-74)

This Legendary product features as-original Die-electrically heat sealed Madrid grain vinyl. Special cutout area in filler board to accommodate armrest base. Padded Multi-Level Construction 3-Dimensional Panel.

NOTE: Customer must reuse original decorative trim and medallions. Medallions are available. See following section of catalog.

1974 CAMARO DELUXE STYLE

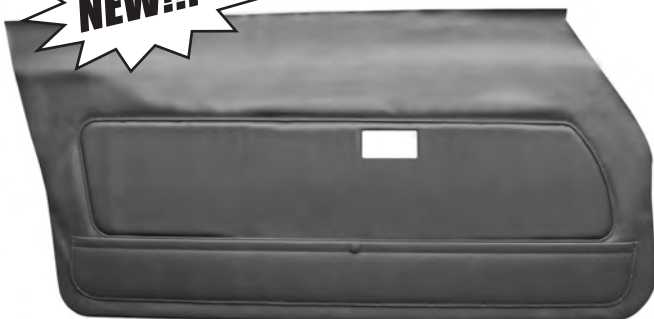

Front Panels	DO74GCD0010(C)
(Unassembled)	
100G, 687G	\$403/pr.
118G, 661G	\$523/pr.
664G	\$577/pr.

Front Panels	DO74GCD0010(C)-PA
(Pre-assembled)	
100G, 687G	\$570/pr.
118G, 661G	\$720/pr.
664G	\$781/pr.

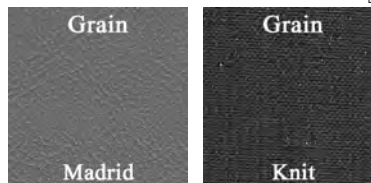

(C) COLOR CODES:

- (100G) Black
- (118G) Black
- (661G) Saddle
- (664G) Taupe
- (687G) Saddle

This Legendary product features as-original Die-electrically heat sealed Knitted and Madrid grain vinyl. Special cutout area in filler board to accommodate armrest base. Padded Multi-Level Construction 3-Dimensional Panel.



NOTE: Customer must reuse original decorative trim and medallions. Medallions are available. See following section of catalog.

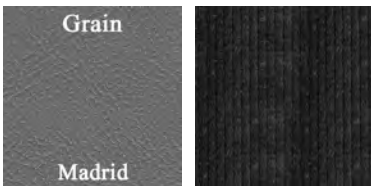
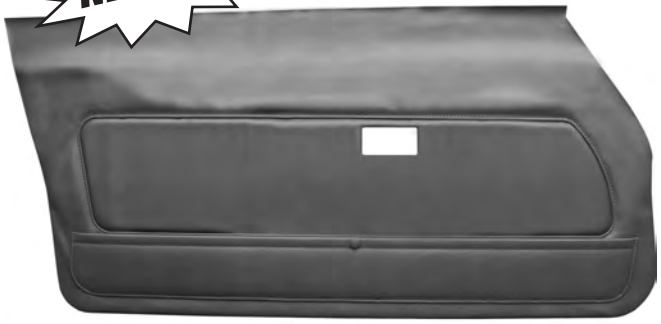

**1974-75 CAMARO
DELUXE CLOTH STYLE**

NEW!!!



Front Panels 	DO74GDCD010(C)
<i>(Unassembled)</i>		
149G, 523G, 669G, 701G, 711G	\$523/pr.
628G, 637G, 667G	\$577/pr.
Front Panels 	DO74GDCD010(C)-PA
<i>(Pre-assembled)</i>		
149G, 523G, 669G, 701G, 711G	\$720/pr.
628G, 637G, 667G	\$781/pr.

- (C) COLOR CODES:**
 (149G) Black (74)
 (523G) Red (75)
 (628G) Graystone (75)
 (637G) Sandstone (75)
 (667G) Taupe (74)
 (669G) Saddle (74)
 (701G) Sandalwood (74)
 (711G) Saddle (75)



This Legendary product features as-original Die-electrically heat sealed Madrid grain vinyl, with Plaid Cloth inserts. Special cutout area in filler board to accommodate armrest base. Padded Multi-Level Construction 3-Dimensional Panel.

NOTE: Customer must reuse original decorative trim and medallions. Medallions are available. See following section of catalog.

**1975 CAMARO
DELUXE STYLE**

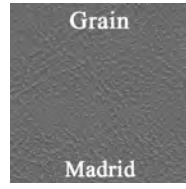
NEW!!!



Front Panels 	DO75GCD0010(C)
<i>(Unassembled)</i>		
634G	\$577/pr. (L1)
696G	\$523/pr. (L1)
Front Panels 	DO75GCD0010(C)-PA
<i>(Pre-assembled)</i>		
634G	\$781/pr. (L1)
696G	\$720/pr. (L1)

- (C) COLOR CODES:**
 (634G) Sandstone
 (696G) Dark Saddle/Saddle

This Legendary product features as-original Die-electrically heat sealed Madrid grain vinyl. Special cutout area in filler board to accommodate armrest base. Padded Multi-Level Construction 3-Dimensional Panel.

NOTE: Customer must reuse original decorative trim and medallions. Medallions are available. See following section of catalog.

**1975 CAMARO
LEATHER STYLE**

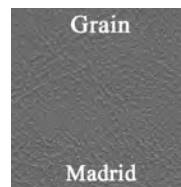

Front Panels (Unassembled)	DO75GCDL010(C)
All Colors	\$359/pr. (L3)
Front Panels (Pre-assembled)	DO75GCDL010(C)-PA
All Colors	\$553/pr. (L3)

(C) COLOR CODES:

- (535G) Sandstone
- (685G) Dark Saddle/Saddle

This Legendary product features as-original Die-electrically heat sealed Leather. Special cutout area in filler board to accommodate armrest base. Padded Multi-Level Construction 3-Dimensional Panel.

NOTE: Customer must reuse original decorative trim and medallions. Medallions are available. See following section of catalog.

**1976 CAMARO
STANDARD STYLE**



Front Panels (Unassembled)	DO76GCS0010(C)
All Colors	\$219/pr.
Front Panels (Pre-assembled)	DO76GCS0010(C)-PA
All Colors	\$365/pr.

(C) COLOR CODES:

- (100G) Black
- (209G) White
- (528G) Firethorn
- (684G) Buckskin

This Legendary product features as-original Die-electrically heat sealed Madrid grain vinyl. Special cutout area in filler board to accommodate armrest base. Padded Multi-Level Construction 3-Dimensional Panel.

NOTE: Customer must reuse original decorative trim and medallions. Medallions are available. See following section of catalog.

**1976 CAMARO
DELUXE STYLE**

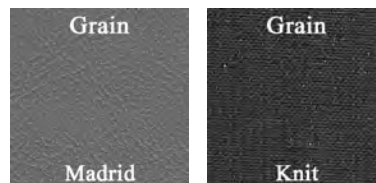
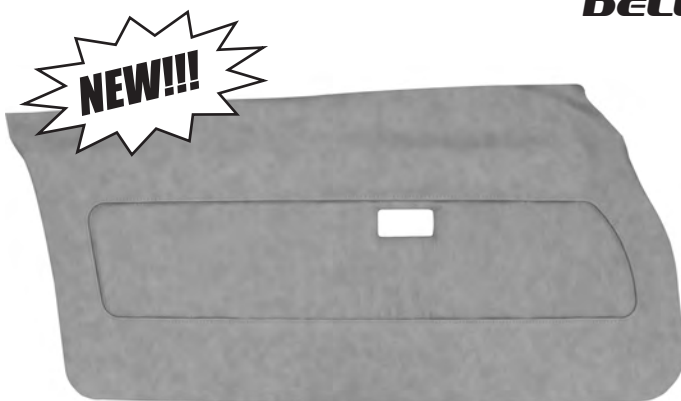

Front Panels (Unassembled)	DO76GCD0010(C)
100G, 209G, 684G	\$403/pr.
112G, 212G, 652G	\$507/pr.
Front Panels (Pre-assembled)	DO76GCD0010(C)-PA
100G, 209G, 684G	\$554/pr.
112G, 212G, 652G	\$698/pr.

(C) COLOR CODES:

- (100G) Black
- (112G) Black
- (209G) White
- (212G) White
- (652G) Buckskin
- (684G) Buckskin

This Legendary product features as-original Die-electrically heat sealed Madrid grain vinyl with Knitted insert. Special cutout area in filler board to accommodate armrest base. Padded Multi-Level Construction 3-Dimensional Panel.

NOTE: Customer must reuse original decorative trim and medallions. Medallions are available. See following section of catalog.



**1976 CAMARO
DELUXE CLOTH STYLE**

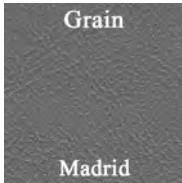
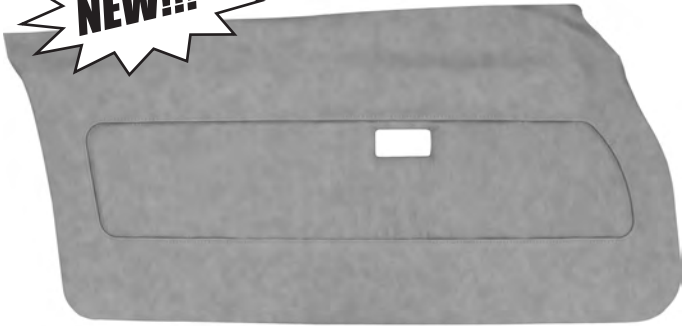

Front Panels	DO76GDC010(C)
(Unassembled)	
137G, 533G.....	\$523/pr.
302G.....	\$577/pr.
Front Panels	DO76GDC010(C)-PA
(Pre-assembled)	
137G, 533G.....	\$720/pr.
302G.....	\$781/pr.

(C) COLOR CODES:

- (137G) Black
- (302G) Blue
- (533G) Firethorn

This Legendary product features as-original Die-electrically heat sealed Madrid grain vinyl with Empress Cloth insert. Special cutout area in filler board to accommodate armrest base. Padded Multi-Level Construction 3-Dimensional Panel.

NOTE: Customer must reuse original decorative trim and medallions. Medallions are available. See following section of catalog.

**1977 CAMARO
STANDARD STYLE**



Front Panels	DO77GCS0010(C)
(Unassembled)	
(All Colors).....	\$219/pr.
Front Panels	DO77GCS0010(C)-PA
(Pre-assembled)	
(All Colors).....	\$365/pr.

(C) COLOR CODES:

- (100G) Black
- (209G) White
- (528G) Firethorn
- (684G) Buckskin

This Legendary product features as-original Die-electrically heat sealed Sierra grain vinyl. Special cutout area in filler board to accommodate armrest base. Padded Multi-Level Construction 3-Dimensional Panel.

NOTE: Customer must reuse original decorative trim and medallions. Medallions are available. See following section of catalog.

**1977 CAMARO
DELUXE STYLE**

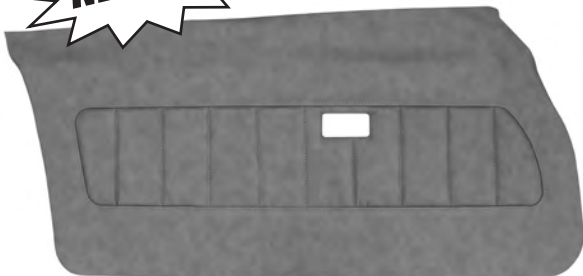

Front Panels	DO77GCD0010(C)
(Unassembled)	
(All Colors).....	\$403/pr.
Front Panels	DO77GCD0010(C)-PA
(Pre-assembled)	
(All Colors).....	\$554/pr.

(C) COLOR CODES:

- (100G) Black
- (209G) White
- (319G) Lt Blue
- (684G) Buckskin

This Legendary product features as-original Die-electrically heat sealed Sierra grain vinyl with Plisse insert. Special cutout area in filler board to accommodate armrest base. Padded Multi-Level Construction 3-Dimensional Panel.

NOTE: Customer must reuse original decorative trim and medallions. Medallions are available. See following section of catalog.

**1977 CAMARO
DELUXE CLOTH STYLE**



PHOTO N/A
AT TIME OF
PRINTING

Front Panels (Unassembled) (All Colors).....	DO77GCDC010(C) \$523/pr.
Front Panels (Pre-assembled) (All Colors).....	DO77GCDC010(C)-PA \$720/pr.

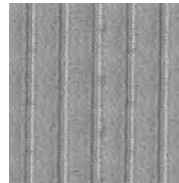

(C) COLOR CODES:
(336G) Blue
(537G) Firethorn
(713G) Buckskin

This Legendary product features as-original Die-electrically heat sealed Sierra grain vinyl with Ribbed Cloth insert. Special cutout area in filler board to accommodate armrest base. Padded Multi-Level Construction 3-Dimensional Panel.
NOTE: Customer must reuse original decorative trim and medallions. Medallions are available. See following section of catalog.

**1978-81 CAMARO
STANDARD STYLE**



Front Panels (Unassembled) 100G, 102G, 200G, 209G, 319G, 366G 366G, 440G, 504G, 514G, 671G, 688G... 402G.....	DO78GCS0010(C) \$256/pr. \$659/pr.
Front Panels (Pre-assembled) 100G, 102G, 200G, 209G, 319G, 366G 366G, 440G, 504G, 514G, 671G, 688G... 402G.....	DO78GCS0010(C)-PA \$412/pr. \$867/pr.

(C) COLOR CODES:
(100G) Black (78-81)
(102G) Silver (81)
(200G) Oyster (80)
(209G) White (78)
(319G) Lt Blue (79)
(366G) Dk Blue (80-81)
(402G) Green (79)
(440G) Green (78)
(504G) Carmine (78-80)
(514G) Red (81)
(671G) Camel Tan (81)
(688G) Camel Tan (78-80)



This Legendary product features as-original Die-electrically heat sealed Sierra grain vinyl. Special cutout area in filler board to accommodate armrest base. Padded Multi-Level Construction 3-Dimensional Panel.
NOTE: Customer must reuse original decorative trim and medallions. Medallions are available. See following section of catalog.

**1978-79 CAMARO
DELUXE STYLE**



Front Panels (Unassembled) (All Colors).....	DO78GCD0010(C) \$403/pr.
Front Panels (Pre-assembled) (All Colors).....	DO78GCD0010(C)-PA \$554/pr.

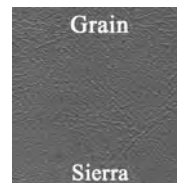
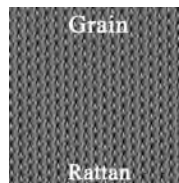

(C) COLOR CODES:
(100G) Black
(209G) White
(319G) Lt Blue
(440G) Green
(504G) Carmine
(688G) Camel Tan



This Legendary product features as-original Die-electrically heat sealed Sierra grain vinyl with Rattan insert. Special cutout area in filler board to accommodate armrest base. Padded Multi-Level Construction 3-Dimensional Panel.
NOTE: Customer must reuse original decorative trim and medallions. Medallions are available. See following section of catalog.



**1978 CAMARO
DELUXE CLOTH STYLE**

NEW!!!



Front Panels 	DO78GCDC010(C)
(Unassembled)		
(All Colors)	\$523/pr.
Front Panels 	DO78GCDC010(C)-PA
(Pre-assembled)		
(All Colors)	\$720/pr.



(C) COLOR CODES:
 (163G) Black
 (351G) Lt Blue
 (543G) Carmine
 (719G) Camel Tan



*This Legendary product features as-original Die-electrically heat sealed Sierra grain vinyl with Plaid Cloth insert. *Empress Cloth was used with black interiors. Special cutout area in filler board to accommodate armrest base. Padded Multi-Level Construction 3-Dimensional Panel.*

NOTE: Customer must reuse original decorative trim and medallions. Medallions are available. See following section of catalog.

**1979 CAMARO
DELUXE CLOTH STYLE**

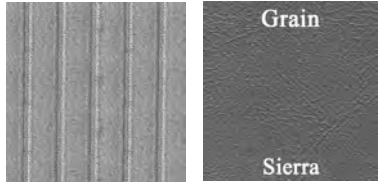
NEW!!!



Front Panels 	DO79GCDC010(C)
(Unassembled)		
145G, 208G, 353G, 545G, 721G	\$523/pr.
447G	\$577/pr.
Front Panels 	DO79GCDC010(C)-PA
(Pre-assembled)		
145G, 208G, 353G, 545G, 721G	\$720/pr.
447G	\$781/pr.

(C) COLOR CODES:
 (145G) Black
 (208G) Oyster
 (353G) Lt Blue
 (447G) Green
 (545G) Carmine
 (721G) Camel Tan





This Legendary product features as-original Die-electrically heat sealed Sierra grain vinyl with Ribbed Cloth insert. Special cutout area in filler board to accommodate armrest base. Padded Multi-Level Construction 3-Dimensional Panel.

NOTE: Customer must reuse original decorative trim and medallions. Medallions are available. See following section of catalog.

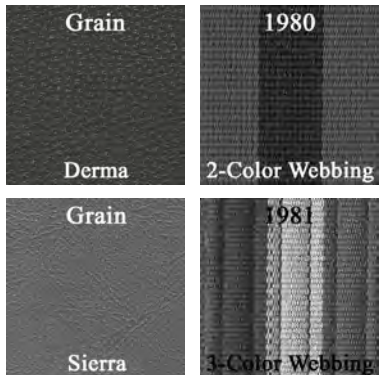
**1980-81 CAMARO BERLINETTA
DELUXE STYLE**

NEW!!!



Front Panels (1980) 	DO80GCD0010(C)
(Unassembled)		
(All Colors)	\$449/pr.
Front Panels (1980) 	DO80GCD0010(C)-PA
(Pre-assembled)		
(All Colors)	\$589/pr.
Front Panels (1981) 	DO81GCD0010(C)
(Unassembled)		
102G, 366G, 514G	\$449/pr.
616G	\$622/pr. (L1)
Front Panels (1981) 	DO81GCD0010(C)-PA
(Pre-assembled)		
102G, 366G, 514G	\$589/pr.
616G	\$855/pr. (L1)

(C) COLOR CODES:
 (102G) Dark Blue 81 (514G) Red 81
 (366G) Dark Blue 80-81 (616G) NOS Beige 81
 (504G) Carmine 80 (688G) Camel Tan 80

This Legendary product features as-original Die-electrically heat sealed Sierra grain vinyl with Derma insert. Special cutout area in filler board to accommodate armrest base. Padded Multi-Level Construction 3-Dimensional Panel.

NOTE: Customer must reuse original decorative trim and medallions. Medallions are available. See following section of catalog.

1980-81 CAMARO BERLINETTA DELUXE CLOTH STYLE

NEW!!!

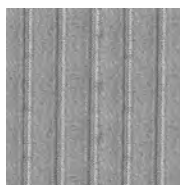

Grain

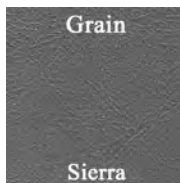

Sierra

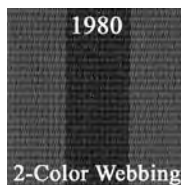

1980
2-Color Webbing

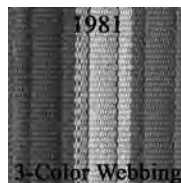

1981
3-Color Webbing

Front Panels (1980)  DO80GCDC010(C)
(Unassembled)
(All Colors)..... \$561/pr.

Front Panels (1980)  DO80GCDC010(C)-PA
(Pre-assembled)
(All Colors)..... \$757/pr.

Front Panels (1981)  DO81GCDC010(C)
(Unassembled)
151G, 152G, 365G, 550G\$561/pr.
619G\$622/pr. (L1)

Front Panels (1981)  DO81GCDC010(C)-PA
(Pre-assembled)
151G, 152G, 365G, 550G\$757/pr.
619G\$855/pr. (L1)

(C) COLOR CODES:

(1980)

- (134G) Black Cloth/Black
- (199G) Oyster Cloth/Oyster
- (362G) Blue Cloth/Blue
- (549G) Red Cloth/Carmine
- (620G) Tan/Camel Tan

(1981)

- (151G) Black Cloth/Black
- (152G) Silver Cloth/Silver
- (365G) Blue Cloth/Blue
- (550G) Red Cloth/Red
- (619G) Beige Cloth/NOS Beige

This Legendary product features as-original Die-electrically heat sealed Sierra grain vinyl with Ribbed Cloth insert. Special cutout area in filler board to accommodate armrest base. Padded Multi-Level Construction 3-Dimensional Panel.

NOTE: Customer must reuse original decorative trim and medallions. Medallions are available. See following section of catalog.



ASHWELL INSTALLATION PAD KITS

Ashwell installation pad kits for 1967-69 Camaro
Hardtop and Convertible models.



1967-69 Camaro (hardtop)
INSTALLATION-AW5.....\$33.00/kit
Ⓢ Kit includes: (2) 20oz. board w/ 5oz. felt attached,
(2) 20oz. felt & (2) 40oz. felt



1967-69 Camaro (convertible)
INSTALLATION-AW6.....\$33.00/kit
Ⓢ Kit includes: (2) 20oz. board w/ 5oz. felt attached,
(2) 5oz. felt & (2) 20oz. felt

ARMREST PADS

Reproduction molded armrest pads are manufactured
in the correct grains and texture as the originals. For
colors other than black, please specify at time of order.



1967 Camaro
AP67GCF-FRT(C)G
100G, 325G, 501G, 651G\$96.00/pr.
Ⓢ These pads measure 11" in length.

1968-69 Camaro
AP68GCF-FRT(C)G
100G, 220G, 331G, 369G, 432G, 469G,
501G, 511G, 645G\$96.00/pr.
Ⓢ These pads measure 11" in length.



1974-81 Camaro
AP74GCF100G (Black 74-81) \$169.00/pr.
AP74GCF319G (Light Blue 77-79) \$169.00/pr.
AP74GCF504G (Carmine 78-80)..... \$169.00/pr.
AP74GCF528G (Firethorn 76-77)..... \$169.00/pr.
AP74GCF688G (Camel Tan 78-80)..... \$169.00/pr.

ASHTRAYS

These ashtrays are constructed from
stainless steel and fit just like the originals.
Available for both hardtop and convertible models.



1967 Camaro
AT67GCF (ribbed lid)\$54.00/ea.

1968-74 Camaro
AT68GA-HC (ribbed lid)\$45.00/ea.

STANDARD DOOR PANEL MOLDING SET

Each molding is produced in correct stainless
steel as original.



W/ Rear Armrest

1967 Camaro (W/O Rear Armrest)
TA67GCF-TRIMSTD1\$190.00/set
*Set includes 8 pieces.

1967 Camaro (W/ Rear Armrest)
TA67GCF-TRIMSTD2\$170.00/set
*Set includes 6 pieces.



W/O Rear Armrest

1968 Camaro (W/O Rear Armrest)
TA68GC-TRIMSTD1\$200.00/set
*Set includes 10 pieces.

1968 Camaro (W/ Rear Armrest)
TA68GC-TRIMSTD2\$169.00/set
*Set includes 8 pieces.



Coupe

1969 Camaro (Coupe)
TA69GCF-TRIMSTD1\$157.00/set
*Set includes 4 pieces.

1969 Camaro (Convertible)
TA69GCF-TRIMSTD2\$134.00/set
*Set includes 4 pieces.

DELUXE DOOR PANEL MOLDING SET

Each molding is produced in correct stainless
steel as original. Set includes 2 front door up-
pers, 2 front door lowers and 2 rear side panel
uppers.



1967 Convertible

1967 Camaro (Coupe)
TA67GCF-TRIMDLX1\$234.00/set

1967 Camaro (Convertible)
TA67GCF-TRIMDLX2\$234.00/set



1968-69 Coupe

1968-69 Camaro (Coupe)
TA68GC-TRIMDLX1\$248.00/set

1968-69 Camaro (Convertible)
TA68GC-TRIMDLX2\$264.00/set

Chevrolet

DOOR PANEL EMBLEMS

Reproduction of the original door panel emblem as originally installed on 1967-69 Camaros with standard interiors.



1967 Camaro "Standard"
DO67GC-STDEMBLEM..... \$32.00/pr.



1967 Camaro "Deluxe"
DO67GC-DLXEMBLEM..... \$24.00/pr.



1968-69 Camaro "Standard"
DO68GC-STDEMBLEM..... \$32.00/pr.



1968-69 Camaro "Deluxe"
DO68GC-DLXEMBLEM..... \$43.00/pr.



1978-81 Camaro "Deluxe"
DO78GC-DLXEMBLEM..... \$41.00/pr.

EMBOSSED GM DOOR DECAL



Reproduction door decal for 1968-70 GM car models. This decal is embossed as original and features the GM Mark of Excellence log. Usually installed on the inner rear edge of the drivers door.

1968-70 Camaro
DO68G-GM \$4.00/ea.

ARMREST BASE SCREW SET

These Phillips head sheet metal screws fasten the armrest base to the door. Set of (6).

1967-69 Camaro
AP68GA-SCREW (Set/6) \$6.00/set

ARMREST BASES

Chrome armrest bases are original-style injection molded plastic. Triple chrome plated, these are of a superior quality than others on the market.



1967 Camaro
AP67GCF-BASEFRT (Front)\$39.00/pr.



1968-69 Camaro
AP68GAF-BASELH (driver side) \$27.00/ea.
AP68GAF-BASERH (passenger side) \$27.00/ea.

ARMREST BASE CHROME TRIM



Reproduction of the original arm rest base molding strip installed on 1968 Camaros with standard interiors. The molding is designed to match the correct configuration of the additional door panel trim moldings.

Note: Replacement arm rest bases require drilling for molding application. Sold in pairs only.

1968-69 Camaro
AP68GA-BASETRIM \$54.00/pr.

LOWER DOOR PANEL TRIM



Each injection molded panel is manufactured to exact specifications to ensure a perfect fit. Each panel includes provisions to install arm restpads as original.

1970-71 Camaro Standard 
DO70GC-LTLH (Driver)..... \$120.00/ea.
DO70GC-LTRH (Passenger)..... \$120.00/ea.

UPPER DOOR PANEL TRIM



One of the first items to wear out is the interior upper door panel trim on 1970-73 Camaros. Available in black. Paint as required.

1970-73 Camaro Standard 
DO70GC-UT \$137.00/pr.

CONVERTIBLE INNER SIDE PANELS



Reproduction of the original steel convertible inner side well panels. These panels curve around the area where the convertible top frame folds down and are located directly above the rear arm rest section. Includes the entire metal section behind the rear side arm rests.

1967-69 Camaro
AW67GCF-LHTCNV (Left Side)..... \$94.00/ea.
AW67GCF-RHTCNV (Right Side)..... \$94.00/ea.

REAR INNER SIDE ARM REST PANELS

All 1967-69 Camaros with deluxe interiors and/or fold down rear seats feature rear side arm rest panels. The standard rear seat is 3" wider than the deluxe interior and does not allow room for rear arm rest panels.



1967-69 Camaro (Coupe Models)
AW67GCF-LHCPE (Left Side) \$94.00/ea.
AW67GCF-RHCPE (Right Side) \$94.00/ea.



1967-69 Camaro (Convertible Models)
AW67GCF-LHBCNV (Left Side) \$94.00/ea.
AW67GCF-RHBCNV (Right Side) \$94.00/ea.

DOOR PANEL WATERSHIELDS

Manufactured from hazy mylar, these shields protect door panels from water damage and are placed between the door panel and door metal.

1967-68 Camaro (Convertible)
DO67GCFWATERC \$26.00/ea.

1967-68 Camaro (Hardtop)
DO67GCFWATERH \$27.00/ea.

1969 Camaro (Convertible)
DO69GCFWATERC \$25.00/ea.

1969 Camaro (Hardtop)
DO69GCFWATERH \$27.00/ea.

1970-81 Camaro
DO70GCFWATER \$25.00/pr.



DOOR LOCK KNOBS



Complete your door trim restoration with new door lock knobs. Available in black or chrome.

- 1967 Camaro
BT67GA (Chrome w/ "tuliped" head).....\$13.00/pr.
- 1968-81 Camaro (shown)
BT68GA (Chrome w/ ribbed shaft).....\$14.00/pr.

DOOR LOCK FERRULES

Authentically reproduced ferrules support the door lock knob.



BT67GCFERRULE BT77GFFERRULE

- 1967 Camaro
BT67GCF-FERRULE (Clear plastic)..... \$5.00/pr.
- 1968-76 Camaro
BT68GAFERRULE (Stainless steel)..... \$2.00/ea.
* These ferrules feature the correct inner felt ring as original.
- 1977-81 Camaro (shown)
BT77GFFERRULE (Stainless steel)..... \$2.00/ea.

DOOR PANEL CLIPS & RETAINERS



- 1967-69 Camaro
DOGA CLIPS (Shown left)..... \$14.00/kit
* Kit includes 18 clips and 12 trim screws which are enough to install a pair of door and rear quarter panels.
- 1967-69 Camaro
DOGARETAIN (Pkg/12) (Shown right)... \$10.00/pk.



- 1970-81 Camaro
DOCLIP..... \$1.00/ea.

REAR SIDE PANELS



Reproduction of the 1970-71 rear side panel. Each injection molded panel is manufactured to exact specifications to ensure a perfect fit.

- 1970-71 Camaro
DO70GCF0040-LH (Driver)..... \$110.00/ea.
DO70GCF0040-RH (Passenger)..... \$110.00/ea.

1967-69 CONVERTIBLE & HARDTOP REAR ARMREST COVERS

Convertible armrest covers are made in-house to original specifications and feature the correct vinyl colors and grains to match our upholstery. Please specify color at time of order.

- 1967-69 Camaro Hardtop
AW67GCF0048(C)..... \$65.00/pr.
- 1967-69 Camaro Convertible
AW67GCF0056(C)..... \$65.00/pr.
* Please see door panel section for available colors

DOOR JAMB WINDLACE MOLDING



1967 1968-69

Reproduction of the original door jamb windlace molding for 1967-69 Camaros. Manufactured in the original style materials including correct grain.

- 1967 Camaro
WI67GCF..... \$105.00/pr.
- 1968-69 Camaro
WI68GCF..... \$105.00/pr.

DOOR RELEASE HANDLE ESCUTCHEON



Installed on the door panel behind the release handle to provide a finished look.

- 1977-81 Camaro
DO77GCF-RHE..... \$31.00/pr.

DELUXE DOOR PANEL CUPS

Reproduction door panel cups are inserted where the door handle opening is located. Produced to exact dimensions for easy installation, paint as required using interior acrylic lacquer.



- 1967 Camaro
DO67GCF-CUP..... \$37.00/pr.



- 1968-69 Camaro
DO68GCF-CUP..... \$41.00/pr.

INNER DOOR PANEL RETAINER/WINDOW GUIDE

Inner door panel retainer/window guide is used to support the inner door panels and includes the felt pad used to guide the window when rolling up or down. The retainer/window guide includes the correct felt padding designed to keep the window from being scratched. Each vehicle requires 2 retainer/window guides per door. Fits front door only. 4 required per car.



- 1968-69 Camaro
WS68GCF-WNDWF (Front)..... \$21.00/ea.
- 1968-69 Camaro
WS68GCF-WNDWR (Rear)..... \$21.00/ea.

DOOR PANEL RETAINER PLATE



Forward Plate Center/Rear Retainer

Inner door panel retainer plate used to support door panels when replacing or installing new panels. The front door center and rear support retainer includes correct felt padding used to keep the front door window from scratching when being rolled up and down. The forward support plate is used to hold the inner door panel in place at the front upper section and does not include felt padding.

- 1970-78 Camaro
WS70GCF-WNDWF (Forward Plate) ... \$16.00/ea.
- 1970-79 Camaro
WS70GCF-WNDWCR (Rear Retainer) .. \$16.00/ea.

DOOR JAMB VENT GRILL W/ BACKING VENT & FLAP

- 1968-69 Camaro
DO68GCF-VENT..... \$28.00/ea.
- 1970-81 Camaro
DO70GCF-VENT..... \$28.00/ea.

DOOR JAMB WINDLACE END CAPS



Reproduction of the original type end caps used for all 1967 Camaro door jamb end moldings. The caps finish off the upper area of the door jamb edge molding.

- 1967 Camaro
WI67GCF-CAPHC..... \$35.00/ea.

DOOR HANDLES



Chrome reproduction inner door handle for all 1967 Standard models that use an 11" armrest pad.

1967 Camaro Standard Style
CK65GA-DOOR \$16.00/ea.



1967 Camaro Deluxe Style
CK67GCF-DOORLH (Left) \$30.00/ea.

1967 Camaro Deluxe Style
CK67GCF-DOORRH (Right) \$30.00/ea.



1968-69 Camaro
CK68GA-DOORLH (Left) \$16.00/ea.

1968-69 Camaro
CK68GA-DOORRH (Right) \$16.00/ea.



1970-74 Camaro
DO70GCF-RHELH (Left) ^{OS1} \$48.00/ea.

1970-74 Camaro
DO70GCF-RHERH (Right) ^{OS1} \$48.00/ea.

WINDOW HANDLES



Replace your damaged, pitted or missing original window crank handles with these reproduction handles. Each handle is chrome plated and includes inner clip for easy installation. The deluxe interior knobs include a wider curved arm allowing easier turning due to thicker style deluxe door panels.

1967-81 Camaro (Standard Models)
CK67GA-WNDW01 (black knob) \$8.00/ea.
CK67GA-WNDW02 (clear knob) \$8.00/ea.

1967-69 Camaro (Deluxe Models)
CK67GCF-WNDW01 (black knob) \$17.00/ea.
CK67GCF-WNDW02 (clear knob) \$17.00/ea.

DELUXE DOOR GRAB HANDLE CHROME BEZELS



Reproduction of the original chrome bezels used to mount the door grab handles on 1968-69 deluxe interiors with molded door panels.

1968-69 Camaro Deluxe Style
DO68GCF-HNDLBEZ \$38.00/pr.

DELUXE DOOR GRAB HANDLE



Reproduction of the original style deluxe door grab handle. Replaces cracked or missing originals and installs using existing mounting bezels.

1968-69 Camaro Deluxe Style
DO68GCF-HNDL(C) \$36.00/ea.

Colors: 01 Black, 02 White, 03 Red, 07 Dark Blue
11 Blue, 13 Dark Green, 22 Orange, 46 Willow Gold

VENT WINDOW HANDLES



Reproduction chrome vent window handles for all 1967 Camaro models to replace your pitted or damaged originals. Each handle includes chrome backing plate.

1967 Camaro
CK67GCF-VENT \$54.00/pr.

REMOTE MIRROR INNER BEZEL

Reproduction of the original remote mirror bezel for standard and deluxe interiors.



1968-81 Camaro (Standard)
DO68G-RMBEZ \$37.00/ea.



1968-69 Camaro (Deluxe)
DO68GCF-RMBEZ \$37.00/ea.

DOOR & WINDOW HANDLE PLASTIC WASHER



Injection molded plastic washers protect the door panel from wear when door and window handles are being used.

1967-81 Camaro
CK64GA-SPACER \$3.00 /ea.

WINDOW HANDLES SPRINGS



This spring goes behind the window crank handle and plastic washer to prevent vibration and rattling.

1967-81 Camaro
CK64GA-SPRING \$2.50/ea.

DOOR & WINDOW HANDLE RETAINING CLIP





1967-81 Camaro
CK64GA-CLIP \$1.00/ea.





CARPETS, FLOORMATS AND ACCESORIES

 facebook.com/legendaryautointeriors
 twitter.com/legendaryautoin

 www.legendaryautointeriors.com
 instagram.com/legendaryautointeriorsltd
 youtube.com/user/legendaryauto



MODEL SPECIFIC CARPET

THE MOST ACCURATE CARPET IN THE INDUSTRY!!

Legendary brand molded carpets utilize the heaviest face weight cutpile and loop carpet combined with an extra heavy poly coated backing that provides for an accurate and sharply detailed mold formed area. Legendary carpets have correctly matched heel pad shapes including colors, grains and thickness. Surged edges and accurately die cut and applied 40oz. felt underlayment is the finishing touch to our vehicle specific carpets.



SELECT FEATURES

LEGENDARY MADE CORRECT FACTORY STYLE AND COLOR HEEL PADS FOR

1967-76 Chrysler/Dodge/Plymouth A-Body, 1962-65 Chrysler/Dodge/Plymouth B-Body
1966-70 Chrysler/Dodge/Plymouth B-Body, 1965-79 Chrysler/Dodge/Plymouth C-Body
1970-74 Chrysler/Dodge/Plymouth E-Body, 1968-72 GM A-Body & 1967-79 GM F-Body & Nova

Correct Color & Thickness Heel Pad

Our heel pads are designed and manufactured in house to a minimum thickness of 90 mil. and are color matched to each specific carpet color. Grain and surface features are also model specific. Our molded carpets are the most authentic product in the market.



Bound and Surged Edges

Both Legendary cutpile and loop molded carpets have a heavy duty bound and surged edge that provides for an easy installation and clean appearance.



Underlayment Padding

Legendary molded carpets are made with a 40 oz. felt underlayment padding. All padding is trimmed around seat track mounts, seat belt holes and covers the most area than any carpet in the industry!



80/20 Loop CARPET COLOR SELECTOR (c)

01 BLACK	03 RED	04 AQUA	05 DARK TEAL	06 FORD BLUE	07 DARK BLUE	08 TEAL	09 SHADE 13 BLUE
10 BRIGHT BLUE	11 MEDIUM BLUE	12 GREEN	13 DARK GREEN	14 DARK OLIVE GREEN	15 BLUE GREEN	16 MOSS GREEN	21 MEDIUM RED
22 BURNT ORANGE	24 ROSE BEIGE	25 DARK BROWN	26 SADDLE	27 LT/MEDIUM SADDLE	28 DARK COPPER	29 DARK SADDLE	31 MAROON
32 GOLD	33 DARK GOLD	34 FAWN	35 RED TUXEDO	36 BLUE TUXEDO	37 AQUA TUXEDO	38 LIGHT GREEN	39 ORANGE
40 PLUM	41 SUNSET GLOW	42 SILVER MINK	44 CORAL	45 EMBER GLOW	46 IVY GOLD	47 FAWN TUXEDO	48 SILVER
49 GUNMETAL GRAY	50 PARCHMENT	51 MIDNIGHT BLUE	53 GOLD TUXEDO	54 COPPER TUXEDO	55 OLIVE TUXEDO	81 CHARCOAL	

****36oz. JUTE PADDING INCLUDED WHERE PADDING WAS ORIGINAL.**

****VINYL BOUND EDGE WHERE THE FRONT AND REAR SECTIONS OF THE CARPET OVERLAP.**

****COLOR MATCHED ORIGINAL HEEL PAD ACCURATELY APPLIED USING THE SAME METHOD AS OEM.**

****MEETS OR EXCEEDS OEM SPECIFICATIONS.**

****DIMMER SWITCH GROMMET INCLUDED.**

****COLOR SAMPLES ARE AVAILABLE FOR COLORS OTHER THAN BLACK.**

****DYE LOTS WILL VARY +/- 10%. THIS IS COMMON IN THE CARPET INDUSTRY. CUSTOMERS ARE ENCOURAGED TO ORDER ALL CARPETED PRODUCTS AT THE SAME TIME TO ENSURE MATCHING DYE LOT.**

****FOR YEARS AND MODELS NOT LISTED PLEASE CALL OUR SALES DEPARTMENT AT 800-363-8804**

CUTPILE

CARPET COLOR SELECTOR (c)

801 BLACK	802 BLUE	807 DK. GRAY	808 TURQUOISE	810 BROWN	812 ROYAL BLUE	815 RED	818 OCEAN BLUE
819 DK. BLUE	820 SADDLE	821 TAUPE	825 MAROON	830 BUCKSKIN	835 FIRETHORNE	839 FED. BLUE	840 NAVY
849 JADE GREEN	850 CHAMOIS	852 SILVER	854 CARAMEL	857 MED. GRAY	869 WILLOW GREEN	871 SANDALWOOD	875 OXBLOOD
877 DOVE GRAY	885 LT. MAROON	897 CHARCOAL	1251 ALMOND	1804 SILVER	4033 MIDNIGHT BLUE	4305 OXBLOOD	4640 SADDLE
4643 POWDER BLUE	4666 SMOKE	4880 SAGE GREEN	7037 CAMEL TAN	7039 CARMINE	7075 OYSTER	7099 ANTELOPE	7130 DK. BLUE
7140 MED. SADDLE	7295 MEDIUM DOESKIN	7298 MAPLE	7500 BRIAR BROWN	7623 MEDIUM SAND GRAY	7701 GRAPHITE	7766 BLUE	8046 SILVER
8075 MED. GRAY	8082 LT. CRYSTAL BLUE	8384 DESERT TAN	8801 FLAME RED	8991 FORD SANDALWOOD	9006 LIGHT MOCHA	9196 MED. OPAL	9197 MEDIUM MOCHA
9199 SMOKE	9229 STEEL BLUE	9304 REGATTA BLUE	9577 MEDIUM DARK OAK	9777 BEIGE	9779 MED. GRAY	9779 TORCH RED	2000 CHROME YELLOW
2947-A RED	2005 HUGGER ORANGE	1998 ROYAL PURPLE	2003 LIMELIGHT GREEN	2004 ELECTRIC BLUE	8500 WHITE	1999 POWER PUMPKIN	2001 FUCHSIA

*For colors other than BLACK, a clean, non-faded sample may be helpful to assure a correct color match when ordering. Samples are available upon request. Dye lots will vary +/- 10%. This is common to industry standards and must be understood by the customer on all colors with or without sample approval. Customers are encouraged to order all carpeted products at one time to ensure the best dye lot matching. Carpeted items include: Seat back panels, Console carpet kits and certain model door panel carpet trim.

LOOP & CUT PILE CARPET

The finest available today. Two-piece pre molded shape made with an original specification blend of 100% Nylon. All carpets include 36oz. jute padding on the back-side, dimmer switch grommet, color matched original style heel pad and vinyl bound edge where the front and rear sections overlap. Carpet kits are not shipped with pre-cut holes. This must be done during installation of carpet. Some other minor trimming may be needed. For years and models not listed please call our sales department for more information. We are able to get carpet kits for many other Chevrolet models and years not shown.

1967-69 Camaro
CA67GF(C) (Auto/4spd models) \$180.00/ea.

1970-72 Camaro
CA70GFA(C) (Auto models) \$180.00/ea.
CA70GFS(C) (4spd models) \$180.00/ea.

1973-74 Camaro
CA73GFA(C) (Auto models) \$180.00/ea.
CA73GFS(C) (4spd models) \$180.00/ea.

1975 Camaro
CA75GFA(C) (Auto models) \$180.00/ea.
CA75GFA(C) (4spd models) \$180.00/ea.

1976-81 Camaro
CA76GF(C) (Auto/4spd models) \$180.00/ea.

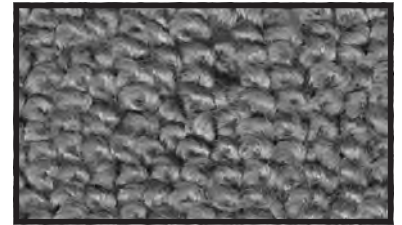

Loop Style
(1967 through 1972 models)

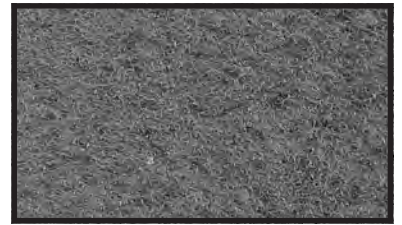

Cut-Pile Style
(1973 through 1981 models)







SOUND DEADENER







This heavyweight material installs under the carpet directly against the floorpan to reduce heat and noise. Pre-cut to correct shape and size.

1967-69 Camaro 
SD67GCF \$77.00/ea.







SOUND DAMPENING







Kits are designed on current "state-of-the-art" auto acoustic technology, to insulate and control the noise, vibration and heat.







1967-69 Camaro
SD67GF-H (Dampening Kit)  \$867.00/ea.
 Kit includes Body Panel, Cowl, Floor, Roof & Trunk pieces.
SD67GF-BPK (Body Panel)  \$159.00/ea.
SD67GF-CK (Cowl)  \$108.00/ea.
SD67GF-FK (Floor)  \$276.00/ea.
SD67GF-RK (Roof)  \$159.00/ea.
SD67GF-TK (Trunk)  \$159.00/ea.

1967-69 Camaro Convertible
SD67GF-V (Dampening Kit)  \$725.00/ea.
 Kit includes Body Panel, Cowl, Floor & Trunk pieces.
SD67GF-VBPK (Body Panel)  \$159.00/ea.
SD67GF-VCK (Cowl)  \$108.00/ea.
SD67GF-VFK (Floor)  \$276.00/ea.
SD67GF-VTK (Trunk)  \$159.00/ea.

SOUND DAMPENING CONT.

1970-74 Camaro
SD70GF-H (Dampening Kit)  \$867.00/ea.
 Kit includes Body Panel, Cowl, Floor, Roof & Trunk pieces.
SD70GF-BPK (Body Panel)  \$159.00/ea.
SD70GF-CK (Cowl)  \$108.00/ea.
SD70GF-FK (Floor)  \$276.00/ea.
SD70GF-TK (Trunk)  \$159.00/ea.
SD70GF-RK (Roof)  \$159.00/ea.

1975-81 Camaro
SD75GF-H (Dampening Kit)  \$867.00/ea.
 Kit includes Body Panel, Cowl, Floor, Roof & Trunk pieces.
SD75GF-BPK (Body Panel)  \$159.00/ea.
SD75GF-CK (Cowl)  \$108.00/ea.
SD75GF-FK (Floor)  \$276.00/ea.
SD75GF-TK (Trunk)  \$159.00/ea.
SD75GF-RK (Roof)  \$159.00/ea.

1978-81 Camaro W/ T-Tops
SD76GF-T (Dampening Kit)  \$824.00/ea.
 Kit includes Body Panel, Cowl, Floor, Roof & Trunk pieces.
SD76GF-BPK (Body Panel)  \$159.00/ea.
SD76GF-CK (Cowl)  \$108.00/ea.
SD76GF-FK (Floor)  \$276.00/ea.
SD76GF-TK (Trunk)  \$159.00/ea.
SD76GF-RK (Roof)  \$159.00/ea.

HEADLAMP DIMMER SWITCH



The headlamp dimmer switch is located on the drivers front floor and used to switch the headlamps from low beam to high beam. This switch is used for many early and later model GM vehicles which include a floor mounted dimmer switch.

1967-82 Camaro
TA64G-HLSWITCH \$11.00/ea.

SILL PLATES

Each sill plate is correctly stamped to exact specifications for an original fit and appearance.
* Do not come with screws, must supply own.



1967-69 Camaro
SP67GCF \$31.00/ea.

1970-72 Camaro
SP70GCF \$73.00/ea.

1973-81 Camaro
SP73GCF \$73.00/ea.



SP67GCF-SCREW (set of 8) \$4.00/kit



SEAT BELTS



Reproduction seat belt assembly featuring a high grade, blow formed ABS housing, web designed belt with correct pattern stitching and correct seat belt retractor/roller assembly.

1967 Camaro (Standard)
BA67GCF-STD (Complete Set) \$538.00/kit
BA67GCF-STDFRT (Front Seats) ... \$147.00/ea.
BA67GCF-STDRR (Rear Seats) \$130.00/ea.
 ☞ Complete set DOES NOT include shoulder belts.

1967 Camaro (Deluxe)
BA67GCF-DLX (Complete Set) \$570.00/kit
BA67GCF-DLXFRT (Front Seats) ... \$154.00/ea.
BA67GCF-DLXRR (Rear Seats) \$130.00/ea.
 ☞ Complete set DOES NOT include shoulder belts.

1968-69 Camaro (Deluxe)
BA68GCF-DLX (Complete Set) \$570.00/kit
BA68GCF-DLXFRT (Front Seats) ... \$154.00/ea.
BA68GCF-DLXRR (Rear Seats) \$130.00/ea.
 ☞ Complete set DOES NOT include shoulder belts.

SEAT BELT ANCHOR BOLTS

1967-69 Camaro
BA67GA-BW (w/ Shoulder belts) \$61.00/kit
BA67GA-BWO (w/o Shoulder belts) \$61.00/kit

JUTE BACKING

This insulating material when placed between the floorpan and molded carpet enhances sound barrier protection from road noise and adds cushion to your carpet. Also helpful for insulating headliners, trunk areas and more.



TA200ZFELT (20 oz.) \$10.00/yd.
TA400ZFELT (40 oz.) \$15.00/yd.

KICK PANEL SPEAKER GRILLS



Each speaker grill is an exact duplicate of the original factory offered grill.

1967-69 Camaro
KI67GCF-SPKR \$52.00/pr.

KICK PANEL CABLE CLIP



This reproduction replaces the retainer clip where the vent operating cable attaches to the kick panel.

1968-69 Camaro
KI69GC-CBLCLIP \$4.00/ea.

CARPET FIREWALL GUARD

Highly detailed injection molded reproduction of the original carpet firewall guard, far superior in construction to the previous vacuum formed part.



1967-69 Camaro
TA67GCF-CVR \$32.00/ea.



1970-81 Camaro
TA70GCF-CVR \$32.00/ea.

OEM FIREWALL INSULATION



1967 Camaro
FI67GFO (W/O Air) \$207.00/ea.



1968-69 Camaro
FI68GFO (W/O Air) \$207.00/ea.



1968-69 Camaro
FI68GFO-WIA (W/ Air) \$207.00/ea.



1970-81 Camaro
FI70GFO (W/O Air) \$207.00/ea.



1970-81 Camaro
FI70GFO-WIA (W/ Air) \$207.00/ea.

FIREWALL PAD



Assembled using heavy fiberboard with thick fiberglass insulation or jute adhered to the back. All holes are pre-cut providing easy installation.

1967-69 Camaro
FI67GC-WIA (W/ Air) \$43.00/ea.

1967-69 Camaro
FI67GC-WIO (W/O Air) \$43.00/ea.

KICK PANELS

Constructed according to original specifications.



1967-68 Camaro (With Air)
 KI67GCF-LHW/A100 (Left Hand)\$111.00/ea.
 KI67GCF-RHW/A100 (Right Hand) ..\$111.00/ea.



1967-68 Camaro (W/O Air)
 KI67GCF-LHW/O100 (Left Hand)\$111.00/ea.
 KI67GCF-RHW/O100 (Right Hand) ..\$111.00/ea.



1969 Camaro (With Air)
 KI69GCF-LHW/A100 (Left Hand)\$111.00/ea.
 KI69GCF-RHW/A100 (Right Hand) ..\$111.00/ea.



1969 Camaro (W/O Air)
 KI69GCF-LHW/O100 (Left Hand)\$105.00/ea.
 KI69GCF-RHW/O100 (Right Hand) ..\$105.00/ea.



1970 Camaro (With Air)
 KI70GCF-LHW/A100 (Left Hand)\$105.00/ea.
 KI70GCF-RHW/A100 (Right Hand) ..\$105.00/ea.

1970 Camaro (W/O Air)
 KI70GCF-LHW/O100 (Left Hand)\$105.00/ea.
 KI70GCF-RHW/O100 (Right Hand) ..\$105.00/ea.

KICK PANEL VENT VACUUM ACTUATOR COVER



1969 1967-68



1970

Reproduction of the original vacuum actuator cover for 1967-69 Camaros with factory air conditioning. This cover mounts to the side of the kick panel and covers the area where the vacuum actuator is mounted.

1967-68 Camaro
 KI67GCF-VACVR.....\$31.00/ea.

1969 Camaro
 KI69GCF-VACVR.....\$31.00/ea.

1967-81 Camaro
 KI70GCF-VACVR.....\$31.00/ea.

KICK PANEL INSULATION

Die-cut jute insulation pads fit between the plastic kick panel and the body sheet metal to protect from moisture.

1967 Camaro
 KI67GCF\$7.00/ea.

KICK PANEL CABLE & HOUSING



Reproduction of the original kick panel cable and housing will replace the non-working or missing original. Each housing is designed to install in air conditioned models only and will not fit non-AC kick panels.

1969 Camaro
 KI69GC-CBLW/A\$58.00/pr.

HEATER BOX SEAL SET



Reproduction of the original heater box seal kit for small and big block applications.

1967-69 Camaro
 FI67GC-SEALBB (Big Block)\$28.00/set
 FI67GC-SEALSB (Small Block)\$28.00/set

FIREWALL GUARD FASTENER



These fasteners will help keep your carpet guard and carpet in their proper positions.

1967-69 Camaro
 FI-FASTENER (set of 4).....\$17.00/set





LEGENDARY'S CUSTOM VINTAGE RUBBER STYLE FLOORMATS

DESIGNED TO FIT WHOLE FLOORPAN OF CAR LOGOS ON FRONT AND REAR MATS

How many times have you wished for automotive floormats that have custom-fit floopan shapes, that are easily cleanable and also have that "factory original" styling that would make you proud to display them in your classic car? Our "Custom Vintage" rubber style floormats will please the most discriminating buyer and provide years of carefree use.



www.legendaryautointeriors.com

CUSTOM DESIGN FLOORMATS

AVAILABLE IN ALL YEARS,
MAKES AND MODELS



Challenger
R/T

1 Color
insert

Adds \$25 to base price



Challenger
R/T

2 Color
insert

Adds \$50 to base price



Challenger
R/T

3 Color
insert

Adds \$75 to base price

DESIGN YOUR OWN
INSERTS & COLORS

www.legendaryautointeriors.com



FLOORMAT BASE & INSERT COLORS

BASE COLORS

001 Black - 006 Ocean Blue - 007 Dark Blue - 009 Sky Blue - 011 Medium Blue - 018 Bright Red - 020 Red
 023 Tan - 031 Maroon - 033 Dark Gold - 037 Aqua - 050 Turquoise - 057 Dk Olive Green - 079 Gray
 098 Brown - 127 Lt/Med Saddle - 129 Dark Saddle - 132 Gold - 148 Silver Grey

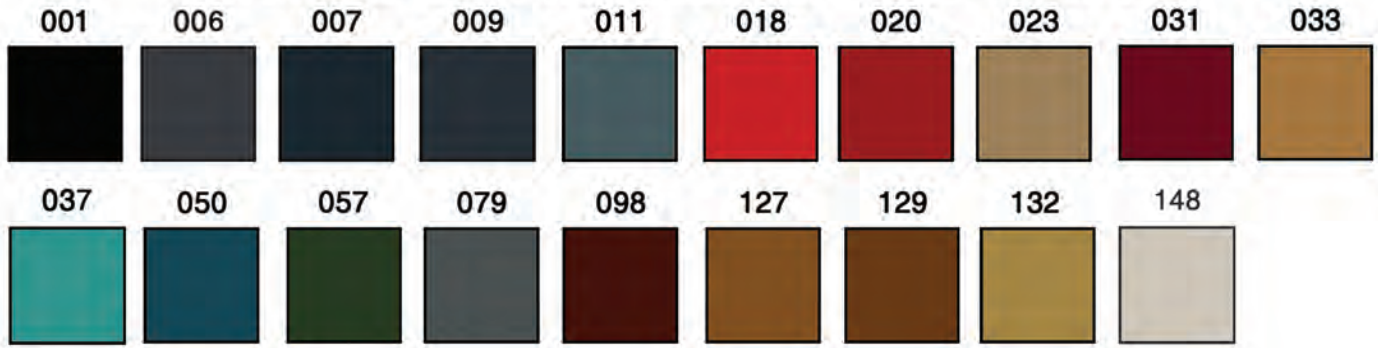

INSERT COLORS

133 Cream - 134 Sandalwood - 137 Aztec Gold - 138 Buckskin - 139 Sienna - 141 Coffee Bean - 142 Football - 143 Basketball
 150 Lemon Twist - 151 Mellow Yellow - 153 Precious Purple - 154 Plum Crazy - 155 Moody Blue - 156 Sky Blue
 157 Light Blue - 159 Pacific Blue - 160 Caribbean Blue - 161 Royal Blue - 163 Navy Blue - 164 Groovy Blue
 165 Sassy Grass - 166 Pine - 167 Mint Green - 168 Hunter Green - 169 Antique Green - 170 Aqua Marine - 171 Mango
 172 Awesome Orange - 173 Sunset Orange - 174 Panther Pink - 175 Radical Red - 176 Cherry Red - 177 Cranberry
 178 Razzberry - 179 Garnet - 180 Smoke - 181 Platinum - 182 Medium Grey - 183 Silver - 184 Charcoal



Actual colors will vary from samples on this page. Contact our Sample Request Department for actual color samples at 1-800-363-8804 ext. 202 or send us an email through our Sample Request Center on our website at www.legendaryautointeriors.com

1967-2002 CHEVROLET CAMARO



1967-69 Camaro - Script letters only
FMCA0001002(C)

1967-69 Camaro - Script letters by Chevrolet
FMCA0001001(C)

1967-69 Camaro - Script letters w/ Rally Sport
FMRS0001001(C)

1967-69 Camaro - Script letters w/ Super Sport
FMSS0001001(C)

1967-69 Camaro - Script letters w/ Z/28
FMCZ0001002(C)

1967-69 Camaro - Z/28 only
FMCZ0001001(C)

1970-74 Camaro - Script letters only
FMCA0002008(C)

1970-74 Camaro - Script letters w/ Super Sport
FMSS0002002(C)

1970-74 Camaro - Script letters w/ Z/28
FMCZ0002001(C)

1970-74 Camaro - Z/28 only
FMCZ0002002(C)

1975-77 Camaro - Block letters
FMCA0003001(C)

1977-78 Camaro - Z/28 only
FMCZ0003001(C)

1977 Camaro - Block letters w/ Z/28
FMCZ0003004(C)

1978 Camaro - Block letters w/ Z/28
FMCZ0003005(C)

1978-81 Camaro - Block letters
FMCA0003002(C)

1979-81 Camaro - Block letters w/ Z/28
FMCZ0003002(C)

1979-81 Camaro - Z/28 only
FMCZ0003003(C)

1982-84 Camaro - Block letters
FMCA0004004(C)

1982-84 Camaro - Z/28 only
FMCZ0004004(C)

1982-84 Camaro - Block letters w/ Z/28
FMCZ0004005(C)

1985-92 Camaro - Block letters
FMCA0005005(C)

1985-92 Camaro - Z/28 only
FMCZ0005005(C)

1985-92 Camaro - Block letters w/ Z/28
FMCZ0005006(C)

1985-92 Camaro - IROC-Z
FMCA0005006(C)

1985-92 Camaro - Block letters w/ Rally Sport
FMRS0005001(C)

1992 Camaro - 25th Anniversary
FMCA0005007(C)

1993-2002 Camaro - Block letters w/ emblem
FMCA0006001(C)

1993-2002 Camaro - Block letters w/ Z/28
FMCZ0006001(C)

1993-2002 Camaro - Block letters w/ Rally Sport
FMRS0006001(C)

1993-2002 Camaro - Block letters w/ Super Sport
FMSS0006001(C)

1997 Camaro - 30th Anniversary
FMCA0006002(C)

FLOORMAT PRICING:



BLACK - \$151.00/set



COLORS - \$158.00/set





DASHES, CONSOLES AND ACCESORIES

 facebook.com/legendaryautointeriors
 twitter.com/legendaryautoin

 www.legendaryautointeriors.com
 instagram.com/legendaryautointeriorsltd
 youtube.com/user/legendaryauto

LOWER SHIFT BOOT



Reproduction rubber lower shift boot for use on 1970-81 Camaro models with 3 speed or 4 speed manual transmission.

1970-81 Camaro
TN70GCF-L \$27.00/ea.

MANUAL TRANSMISSION SHIFT BOOT W/O CONSOLE



Originally installed on 1967-69 Camaro models with 3-speed manual, and 1967-68 4-speed manual transmissions. This shift boot was designed and manufactured exclusively for models without a center console.

1967-69 Camaro
TN67GC-L \$36.00/ea.

4 SPEED HURST GEAR SHIFT BOOT



Reproduction of the original gear shift boot used on all 1969 Camaros with 4 speed Hurst shifters.

1967-69 Camaro
TN68GCF-H \$32.00/ea.

MANUAL SHIFT RETAINING PLATE



Shift boot retainer plate for use with all 3 speed or 4 speed transmissions.

1970-81 Camaro
TN73GCF-BOOTBEZ \$27.00/ea.

GEARSHIFT BOOT RETAINER PLATE



Reproduction of the original shift boot retainer plate for use with original or reproduction shift boots on 1968-69 Camaro models with Hurst shifter.

1968-69 Camaro
TN68GCF-BOOTBEZH1 (chrome) \$20.00/ea.

1968-69 Camaro
TN68GCF-BOOTBEZH2 (black) \$16.00/ea.

MANUAL TRANSMISSION SHIFT BOOT RETAINER PLATE



Reproduction of the original shift boot retainer plate for use with original shift boots. For use with 3-speed or 4-speed with console shift boots.

1967-68 Camaro
TN67GCF-BOOTBEZ \$22.00/ea.

ACCELERATOR PEDAL



Injection molded accelerator pedal installed on F-bodies and various other models. Fits 1967 Camaro (steel backed) & 1968-69 Camaros.

1967 Camaro
PB67GCF-A \$14.00/ea.

1968-81 Camaro
1968-69, 1972-81 Z28
PB68GHK-A \$5.00/ea.

1970-71 Camaro Z28
PB64GA-A \$16.00/ea.

*For floor mounted accelerator only

ACCELERATOR PEDAL BEZEL



This plate will install and fit all 2-row tread design accelerator pads from 1967-69 except floor mounted accelerator pads. The trim plate includes small protruding tabs which wrap around the accelerator pad when installed.

1967-81 Camaro
1967-69, 1972-81 Z28
PB68GHK-ABEZ \$7.00/ea.

1970-71 Camaro Z28
PB64GA-ABEZ \$16.00/ea.

*For floor mounted accelerator only

PARKING BRAKE PAD



1967-68

1969

Exact duplication of the original parking brake pedal pad. 1967-68 Camaros include the word "PARK" and 1969 does not.

- 1967-68 Camaro
PB64GA-P\$4.00/ea.
- 1969-81 Camaro
PB69GCF-P\$4.00/ea.

MANUAL BRAKE DISC PAD



Reproduction of the original brake pedal pad for cars with disc brakes and manual transmission. Includes a highly polished insert with the word "Disc Brake" as shown.

- 1967-81 Camaro
PB67GA4SP-B/C\$14.00/ea.

AUTOMATIC DISC BRAKE PAD



Reproduction of the original brake pedal pad for cars equipped with disc brakes and an automatic transmission. Includes a highly polished insert with the word "Disc Brake" as shown.

- 1967-81 Camaro
PB67GCF-DB\$12.00/ea.

PARKING BRAKE PAD BEZEL



1967-68

1969

Correct reproduction of the parking brake trim plate originally installed as an option on all 1967-69 Camaros equipped with deluxe interior.

- 1967-68 Camaro
PB64GA-PBEZ\$5.00/ea.
- 1969-81 Camaro
PB69GCF-PBEZ\$5.00/ea.

AUTOMATIC DRUM BRAKE PAD



Replacement brake pad for use with all automatic transmission models equipped with drum brakes.

- 1967-81 Camaro
PB67GCF-B\$5.00/ea.

BRAKE CLUTCH PEDAL PAD



Reproduction of the original brake and clutch pedal pad. For use with manual transmission models.

- 1967-81 Camaro
PB64GA4SP-B/C\$5.00/ea.

**AUTOMATIC DRUM
BRAKE PAD BEZEL**



Correct reproduction of the original chrome brake pad trim used on all vehicles equipped with automatic transmission.

- 1967-81 Camaro
PB67GCF-BBEZ\$7.00/ea.

PARKING BRAKE RELEASE HANDLE



Exact reproduction of the original style parking brake release handle.

- 1967-74 Camaro
PB64G-PHNDL\$13.00/ea.

BRAKE CLUTCH PEDAL PAD BEZEL



High quality chrome trim plate inserts onto the clutch pedal pad.

- 1967-81 Camaro
PB67GCF-B/CBEZ\$7.00/ea.

GLOVE BOX SCREW SET



Includes all correct screws (7) needed to replace the inner dash glove box.

1969 Camaro
GB69GCF-SCREW \$5.00/set

GLOVE BOX



Glovebox liners are die-cut and pre-stapled with all mounting hardware attached for easy installation.

1970-81 Camaro
GB70GCW/A (w/ air) \$16.00/ea.
GB70GCW/O (w/o air) \$16.00/ea.

GLOVE BOX

Boxes are constructed using fiberboard, precision folded and stapled to fit exactly as originals.

1967-68 Camaro
GB67GCW/O (W/O Air) \$21.00/ea.

1967-68 Camaro
GB67GCW/A (W/ Air) \$21.00/ea.

1969 Camaro
GB69GCW/O (W/O Air) \$21.00/ea.

1969 Camaro
GB69GCW/A (W/ Air) \$21.00/ea.

DASH PANEL ASSIST HANDLE



The 1969 Camaro is complete without a trimline. Each handle is manufactured in the correct grain.

1969 Camaro
DP69GC-HNDL \$47.00/ea.

GLOVE BOX DOOR EMBLEM



Reproduction of the deluxe interior Camaro script emblems.

1968 Camaro
GB68GC-EMBLEM \$29.00/ea.

DASH PANEL ASSIST HANDLE CHROME BEZELS



A top quality replacement for the original chrome bezels used to mount the dash assist handle to the instrument panel on standard Camaros or to the instrument panel molding for models with deluxe interiors.

1969 Camaro
DP69GC-HNDLBEZ \$30.00/pr.

DASH PANEL ASSIST HANDLE RETAINER PLATES



Reproduction of the original backing plate used to hold the dash assist handle above the glove box.

1969 Camaro
DP69GC-HNDLPLT \$36.00/pr.

DASH PANEL EMBLEM



Original style reproduction dash panel emblem which applies to the dash panel face molding above the glove box door.

1969 Camaro
DP69GC-EMBLEM \$31.00/ea.

DASH PAD CLIPS

Complete set of mounting clips used to install 1969 reproduction or original dash pads. 6 clips are included in kit. For 1970-81 models this is necessary when installing an original or reproduction dash pad. Original dash pads require (2) short clips and (1) long clip. Reproduction dash pads require (3) short clips and (3) long clips.



1969 Camaro
DP69GC-CLIPS6 \$12.00/kit



1970-78 Camaro
DP70GC-OCLIPS3 (original pad) \$9.00/kit
DP70GC-RCLIPS6 (repro. pad) \$13.00/kit

OEM STYLE DASH PADS

This reproduction is designed to look and fit exactly as original. Unlike the urethane design padded dash, this reproduction includes plastic backing to eliminate the possibility of shrinkage allowing a perfect fit every time.



1969 Camaro 
DP69GCA01 (W/ AC) \$443.00/ea.
DP69GC01 (W/O AC) \$465.00/ea.



1970-78 Camaro 
DP70GC(C)-W (W/ AC) \$422.00/ea.
DP70GC(C) (W/O AC) \$422.00/ea.
* Colors are: 100G - Black, 319G - Lt. Blue
504G - Carmine, 528G - Firethorn & 688G - Camel Tan



1979-81 Camaro 
DP79GC \$464.00/ea.

STEERING SHROUD



Original style steering shrouds. These are now available in original colors and cherry wood finish.

- 1969 Camaro**
 SW69G-CS01 (black) \$63.00/ea.
 SW69G-CS03 (red) \$63.00/ea.
 SW69G-CS07 (blue) \$63.00/ea.
 SW69G-CS13 (green) \$63.00/ea.
 SW69G-CSCH (black w/ cherry wood) ... \$65.00/ea.

STEERING HORN BUTTON



Original style steering shrouds. These are now available in original colors and cherry wood finish.

- 1969 Camaro**
 SW69G-HB01 (black) \$17.00/ea.
 SW69G-HB03 (red) \$17.00/ea.
 SW69G-HB07 (blue) \$17.00/ea.
 SW69G-HB13 (green) \$17.00/ea.

WOOD WHEEL CENTER CAP



Includes correct paint with brushed chrome appearance. Fits all 1967-69 models with walnut or rosewood wheel.

- 1967-69 Camaro**
 SW67G-WGHB \$48.00/ea.

HORN CAP MOUNTING RING

Reproduction of the original horn ring. Provides the necessary interlock between the horn cap and the horn contact.

- 1967-69 Camaro**
 SW67GCF-HBRING \$6.00/ea.

HORN CAP



1967

1968



1971-81

- 1967 Camaro**
 SW67GC-HB \$48.00/ea.
1968 Camaro
 SW68GC-HB \$48.00/ea.
1971-81 Camaro
 SW71G-HB \$15.00/ea.

HORN CAP RETAINER



Used on 1971-81 Camaro models with the optional 4 spoke sport steering wheel. This retainer is used to mount the horn cap to the steering wheel.

- 1970-81 Camaro**
 SW71G-HBR \$6.00/ea.

STANDARD WHEEL HORN CAP MOUNTING SET



This set includes all the necessary components needed to install the horn cap on 1967-68 standard steering wheels.

- 1967-68 Camaro**
 SW67GC-STMNT \$31.00/set

WOOD WHEEL HUBS



1967-68

1969

- 1967-68 Camaro**
 SW67GC-HUB \$52.00/ea.
1969 Camaro
 SW69GC-HUB \$52.00/ea.

WOOD WHEEL MOUNTING SETS



Reproduction of the original wood wheel components required to mount 1967-69 simulated wood steering wheels.

- 1967-68 Camaro**
 SW67GC-WGMNT (shown) \$30.00/set
1969 Camaro
 SW69GC-WGMNT1 (w/o tilt) \$39.00/set
 SW69GC-WGMNT2 (w/ tilt) \$39.00/set

WOOD WHEEL HORN CAP MOUNT AND CONTACT



Reproduction horn cap mount and contact assembly for 1967-69 Camaro models with the wood style steering wheel option.

1967-69 Camaro
SW67GC-HBMNT \$21.00/ea.

HORN BUTTON CONTACTS



Correct reproduction of the original horn contacts.

1967-68 Camaro
SW69G-HBCNT \$25.00/ea.

STEERING SHROUD EMBLEM

Reproduction emblems for use with 1969 Camaro models. The emblem mounts to the center shroud on standard steering wheels.



1969 Camaro (Rally Sport)
SW69GC-RS \$12.00/ea.



1969 Camaro (Super Sport)
SW69GC-SS \$12.00/ea.

STEERING WHEELS



1967-68 Standard



1967 Deluxe



1967-68 Wood



1968 Deluxe



1969



1969 Rosewood

Reproduction steering wheels for 1967-69 Camaros.

1967-68 Camaro (Standard)
SW67GC-STD \$252.00/ea.

1967-68 Camaro (Deluxe)
SW67GC-DLX \$273.00/ea.

1967-68 Camaro (Wood)
SW67GC-WG \$349.00/ea.

1968 Camaro (Deluxe)
SW68GC-DLX \$273.00/ea.

1969 Camaro (Rosewood)
SW69GC-WG \$349.00/ea.

1969 Camaro
SW69G01 (black) \$252.00/ea.

SW69G03 (red) \$252.00/ea.

SW69G07 (blue) \$252.00/ea.

SW69G13 (green) \$252.00/ea.

4 SPOKE SPORT STEERING WHEEL EMBLEMS

Horn cap emblems for the 4 spoke sport steering wheel used on various 1971-81 Camaros. These emblems insert into the horn cap and must be ordered in addition to the horn cap or steering wheel kit.



71-81 Bowtie



71-81 Circle Bowtie



73-78 Type LT



74-79 Camaro Badge



77-79 Z-28



79-81 Berlinetta



79-81 Camaro Badge



80-81 Z-28

1971-81 Camaro
SW71G-BT (bowtie) \$23.00/ea.
SW71G-BTC (circle bowtie) \$23.00/ea.

1973-78 Camaro
SW73GC-LT (Type LT) \$23.00/ea.

1974-79 Camaro
SW74GC-E (Camaro Badge) \$25.00/ea.



1977-79 Camaro
SW77GC-Z28 (Z-28) \$30.00/ea.



1979-81 Camaro
SW79GC-BER (Berlinetta) \$30.00/ea.
SW79GC-E (Camaro Badge) \$30.00/ea.

1980-81 Camaro
SW80GC-Z28 (Z-28) \$30.00/ea.



HEADLINERS AND TRIM ACCESORIES

 facebook.com/legendaryautointeriors
 twitter.com/legendaryautoin

 www.legendaryautointeriors.com
 instagram.com/legendaryautointeriorsltd
 youtube.com/user/legendaryauto

Headliner Grains and Colors

Legendary Auto Interiors headliners are manufactured to original specifications and are available in a variety of colors in Perforated or Non-Perforated pattern. Each headliner is assembled with heavy-duty stitching.

If your year/model is not listed please contact our sales department for assistance on availability. Please specify perforated or non-perforated at time of order. Sample approval is highly recommended for colors other than black.

STANDARD *style*

Linedot (1967)



Ribbed Bedford (1968-69)

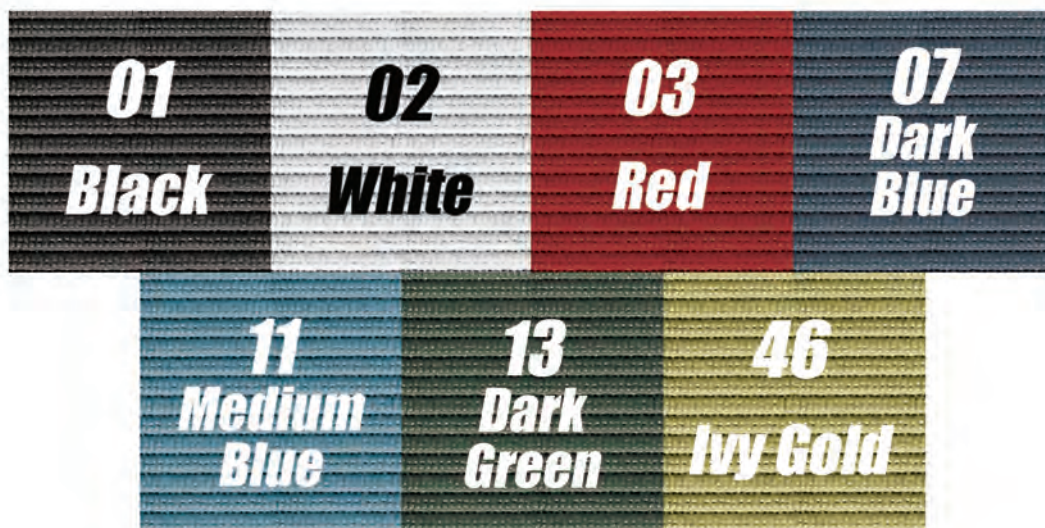

HEADLINERS

Legendary Auto Interiors headliners are manufactured to original specifications and available in a variety of colors and patterns. Each headliner is assembled with heavy-duty stitching. If your year/model is not listed please contact our sales department for assistance on availability. Please specify color and pattern at time of order. Sample approval is highly recommended for colors other than black.

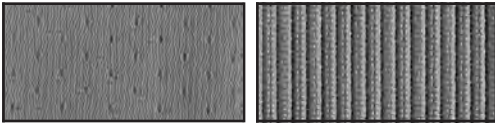

Linedot
(1967)

Ribbed (Bedford)
(68-69)

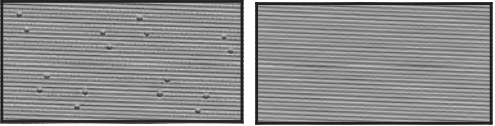

Perforated
(1970-73)

Non-Perforated
(1970-73)

**1967 Camaro
(Linedot Grain)**

- HL67GC01L (black)\$125.00/ea.
- HL67GC02L (white)\$125.00/ea.
- HL67GC03L (red).....\$125.00/ea.
- HL67GC10L (bright blue).....\$125.00/ea.
- HL67GC11L (medium blue).....\$125.00/ea.
- HL67GC32L (gold).....\$125.00/ea.
- HL67GC50L (turquoise).....\$125.00/ea.

**1968-69 Camaro
(Ribbed Grain)**

- HL68GC01R (black)\$125.00/ea.
- HL68GC02R (white)\$125.00/ea.
- HL68GC03R (red)\$125.00/ea.
- HL68GC07R (dark blue).....\$125.00/ea.
- HL68GC11R (medium blue).....\$125.00/ea.
- HL68GC13R (dark green)\$125.00/ea.
- HL68GC46R (ivy gold)\$125.00/ea.
- HL68GC50R (turquoise).....\$125.00/ea.

**1970-73 Camaro
(Perforated Grain)**

- HL70GC01P (black)\$125.00/ea.
- HL70GC02P (white)\$125.00/ea.
- HL70GC07P (dark blue).....\$125.00/ea.
- HL70GC13P (dark green)\$125.00/ea.
- HL70GC17P (buckskin).....\$125.00/ea.
- HL70GC38P (sandalwood)\$125.00/ea.
- HL70GC98P (brown).....\$125.00/ea.

SIDE HEADLINER MOLDING



Each molding is an exact reproduction of the original including steel inserts where required.

- 1967 Camaro**
WT67GCF-S.....\$63.00/pr.
- 1968-69 Camaro**
WT68GCF-S.....\$94.00/pr.

**INTERIOR HEADLINER
MOLDING KIT**



Each molding is an exact reproduction of the original including steel inserts where required.

- 1967 Camaro**
WT67GCF6 (1967 shown).....\$158.00/kit
- WT68GCF6 (1968).....\$179.00/kit
- WT69GCF4 (1969).....\$222.00/kit

**INNER REAR LOWER
HEADLINER CORNER TRIM
METAL**



Reproduction of the original inner rear corner metal trim used with all 1967-69 Camaros.

- 1967-69 Camaro**
RT67GCF-LOWER.....\$41.00/pr.

HEADLINER INSULATION

Headliner insulation kits glue directly to the roof and provide protection from noise, heat and cold infiltration.



- 1967-69 Camaro**
HI67GCF\$23.00/ea.
- 1970-73 Camaro**
HI70GCF\$24.00/ea.

**HEADLINER BOW RETAINER
CLIPS**

Plastic retainer clips help secure the headliner bows during installation of headliner.

- 1967-69 Camaro**
HL/GA-CLIPS4 (Pkg/4)\$18.00/pk.
- 1970-73 Camaro**
HL70GCF-CLIPS (Pkg/16).....\$41.00/set

**UPPER INNER
WINDSHIELD TRIM**

Reproduction of the original inner windshield trim moldings which install on the inner upper windshield section where the headliner and windshield meet.

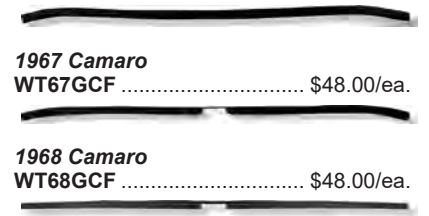

- 1967 Camaro**
WT67GCF\$48.00/ea.
- 1968 Camaro**
WT68GCF\$48.00/ea.
- 1969 Camaro**
WT69GCF\$52.00/ea.

**REAR WINDOW
INNER TRIM MOLDING**



Reproduction of the original inner rear trim moldings for use with all 1967-69 Camaro coupe models. The molding installs on the upper section of the rear window where the headliner meets the rear window.

- 1967-68 Camaro**
RT67GCF (shown)\$73.00/ea.
- 1969 Camaro**
RT69GCF\$94.00/ea.

REAR VIEW MIRROR

Reproduction of the original chrome backed mirror. Each mirror is manufactured to exact specifications including a bright mirrored chrome casing.



1967 Camaro
RM62G8 (8" rear view mirror)..... \$52.00/ea.



1967-69 Camaro
RM64G10 (10" rear view mirror)..... \$52.00/ea.



1970-81 Camaro
RM70G \$52.00/ea.
RM70G-BRACKET \$5.00/ea.

INNER REAR VIEW MIRROR BRACKET

All brackets are triple chrome plated with correct mounting holes for easy installation.



1967 Camaro
RM67GCF-CNV (Convertible) \$37.00/ea.
RM67GCF-CPE (Coupe) \$37.00/ea.



1968-69 Camaro
RM68GCF-CNV (Convertible) \$37.00/ea.
RM68GCF-CPE (Coupe) \$37.00/ea.

REAR VIEW MIRROR BRACKET BOOT



1967 Coupe 1967 Convertible



1968-69 Coupe 1968-69 Convertible

Reproduction of the original boot which applies directly over mirror bracket and acts as a trim piece to hide the upper portion of the bracket.

1967 Camaro
RM67G-CPE (coupe) \$31.00/pr.

1967 Camaro
RM67G-CNV (convertible)..... \$31.00/pr.

1968-69 Camaro
RM68G-CPE (coupe) \$31.00/pr.

1968-69 Camaro
RM68G-CNV (convertible)..... \$31.00/pr.

COURTESY LIGHT LENS



1967 Camaro Deluxe
LL64GA-CRTSY \$6.00/ea.

DOME LIGHT LENS BEZEL



1967 Camaro Deluxe
LL64GA-CRTSYBEZ \$41.00/ea.



1967-69 Camaro
LL64GH-BEZ \$10.00/ea.



1970-81 Camaro
LL69GA-BEZ \$17.00/ea.

DOME LIGHT KIT

1967 Camaro Deluxe
LL64GA-CRTSYKIT \$94.00/kit
* Kit includes reproduction of the original dome light lens, bezels, sockets and bulbs.

1967-69 Camaro
LL64GH-KIT \$37.00/kit
* Kit includes reproduction of the original dome light lens, bezels and screws.

PILLAR POSTS

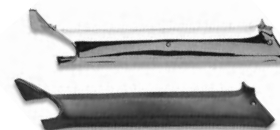

1967 Camaro
PP67GCF-CHR \$76.00/pr.
PP67GCF-CHRC (convertible) \$76.00/pr.
PP67GCF01 (black) \$66.00/pr.
PP67GCF01C (black) (convertible) \$66.00/pr.

1968 Camaro
PP68GCF01 (black) \$76.00/pr.
PP68GCF03 (red) \$76.00/pr.
PP68GCF11 (blue) \$76.00/pr.
PP68GCF46 (willow gold) \$76.00/pr.
PP68GCF01C (black) (convertible) \$76.00/pr.
PP68GCF03C (red) (convertible) \$76.00/pr.
PP68GCF11C (blue) (convertible) \$76.00/pr.
PP68GCF46C (willow gold) (conv.) \$76.00/pr.

1969 Camaro
PP69GCF01 (black) \$99.00/pr.
PP69GCF03 (red) \$99.00/pr.
PP69GCF07 (dark blue) \$99.00/pr.
PP69GCF13 (green) \$99.00/pr.
PP69GCF01C (black) (convertible) \$99.00/pr.
PP69GCF03C (red) (convertible) \$99.00/pr.
PP69GCF07C (dark blue) (conv.) \$99.00/pr.
PP69GCF13C (green) (convertible) \$99.00/pr.

DOME LIGHT LENS



1967-69 Camaro
LL64GH \$5.00/ea.



1970-81 Camaro
LL69GA \$6.00/ea.



SUNVISORS

Original reproduction sunvisors are made with the correct grains and vinyl colors as applicable by year/make/model to compliment and match your Legendary interior. Superior materials and technology with World Class craftsmanship create the highest quality sunvisors available. Original mounting hardware and metal rod must be reused. Please specify hardtop or convertible and color at time of order.

- Factory correct size, shape, colors and grains by year, make and model
- Original fit and appearance
- Custom colors and grains available
- Limited Lifetime Warranty (*First and only in the industry!!!*)
- Correct multi layer construction applicable by year, make and model
- Available with or without cut-outs for driver and passenger mirror options



Correct multi layer construction & shape applicable by year, make, model & body style

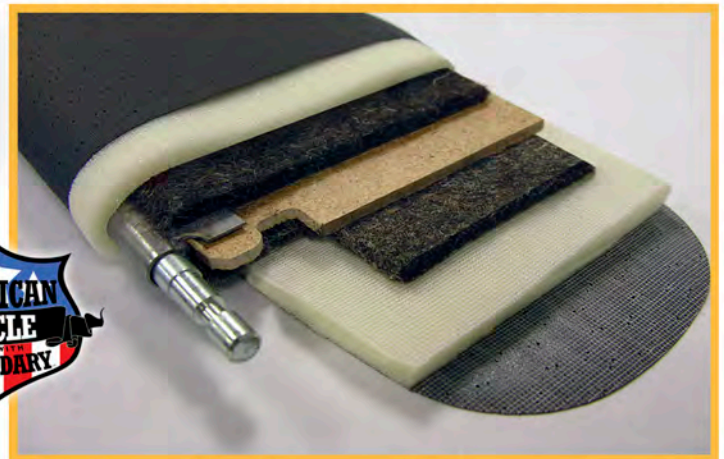
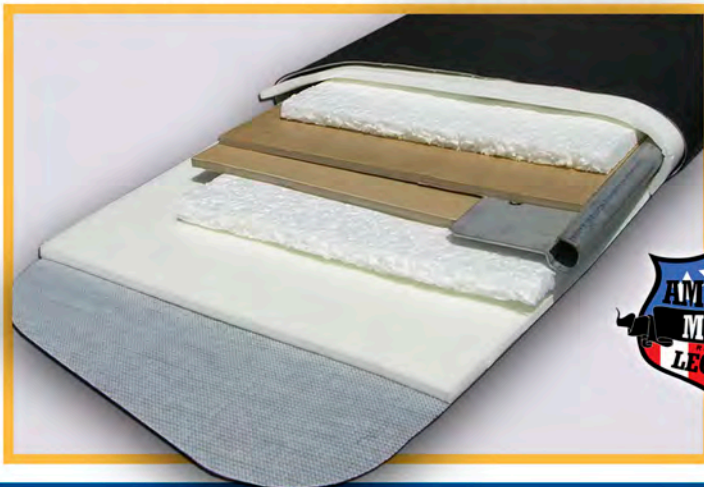

SUNVISORS

1967 Camaro

(Hardtop) (Linedot Grain)

SV67GC01L-PA (black)	\$145.00/pr.
SV67GC02L-PA (white)	\$145.00/pr.
SV67GC03L-PA (red)	\$145.00/pr.
SV67GC10L-PA (bright blue)	\$145.00/pr.
SV67GC11L-PA (medium blue)	\$145.00/pr.
SV67GC32L-PA (gold)	\$145.00/pr.
SV67GC50L-PA (turquoise)	\$145.00/pr.

(Convertible) (Madrid Grain)

SV67GCF100G-PA (black)	\$145.00/pr.
SV67GCF204G-PA (met parchment)	\$145.00/pr.
SV67GCF210G-PA (white)	\$145.00/pr.
SV67GCF220G-PA (frost white)	\$145.00/pr.
SV67GCF239G-PA (met parchment)	\$145.00/pr.
SV67GCF325G-PA (lt met blue)	\$145.00/pr.
SV67GCF331G-PA (blue)	\$145.00/pr.
SV67GCF338G-PA (bright blue)	\$145.00/pr.
SV67GCF343G-PA (met blue)	\$145.00/pr.
SV67GCF424G-PA (met turquoise)	\$145.00/pr.
SV67GCF429G-PA (met turquoise)	\$145.00/pr.
SV67GCF448G-PA (dark met turq)	\$145.00/pr.
SV67GCF501G-PA (red)	\$145.00/pr.
SV67GCF640G-PA (pearl yellow)	\$145.00/pr.
SV67GCF645G-PA (willow gold)	\$145.00/pr.
SV67GCF651G-PA (gold)	\$145.00/pr.

1968 Camaro

(Hardtop) (Ribbed Grain)

SV68GC01R-PA (black)	\$145.00/pr.
SV68GC02R-PA (white)	\$145.00/pr.
SV68GC03R-PA (red)	\$145.00/pr.
SV68GC11R-PA (medium blue)	\$145.00/pr.
SV68GC46R-PA (willow gold)	\$145.00/pr.
SV68GC50R-PA (turquoise)	\$145.00/pr.

(Convertible) (Madrid Grain)

SV67GCF100G-PA (black)	\$145.00/pr.
SV67GCF204G-PA (met parchment)	\$145.00/pr.
SV67GCF210G-PA (white)	\$145.00/pr.
SV67GCF220G-PA (frost white)	\$145.00/pr.
SV67GCF239G-PA (met parchment)	\$145.00/pr.
SV67GCF325G-PA (lt met blue)	\$145.00/pr.
SV67GCF331G-PA (blue)	\$145.00/pr.
SV67GCF338G-PA (bright blue)	\$145.00/pr.
SV67GCF343G-PA (met blue)	\$145.00/pr.
SV67GCF424G-PA (met turquoise)	\$145.00/pr.
SV67GCF429G-PA (met turquoise)	\$145.00/pr.
SV67GCF448G-PA (dark met turq)	\$145.00/pr.
SV67GCF501G-PA (red)	\$145.00/pr.
SV67GCF640G-PA (pearl yellow)	\$145.00/pr.
SV67GCF645G-PA (willow gold)	\$145.00/pr.
SV67GCF651G-PA (gold)	\$145.00/pr.

1969 Camaro

(Hardtop) (Ribbed Grain)

SV69GC01R-PA (black)	\$145.00/pr.
SV69GC02R-PA (white)	\$145.00/pr.
SV69GC03R-PA (red)	\$145.00/pr.
SV69GC07R-PA (dark blue)	\$145.00/pr.
SV69GC13R-PA (green)	\$145.00/pr.

(Convertible) (Madrid Grain)

SV69GCF100G-PA (black)	\$145.00/pr.
SV69GCF220G-PA (frost white)	\$145.00/pr.
SV69GCF239G-PA (met parchment)	\$145.00/pr.
SV69GCF369G-PA (dk met blue)	\$145.00/pr.
SV69GCF432G-PA (lt met green)	\$145.00/pr.
SV69GCF469G-PA (dk met green)	\$145.00/pr.
SV69GCF500G-PA (orange)	\$145.00/pr.
SV69GCF511G-PA (red)	\$145.00/pr.
SV69GCF513G-PA (red)	\$145.00/pr.
SV69GCF635G-PA (gold)	\$145.00/pr.

1970 Camaro

(Perforated Grain)

SV70GC01P-PA (black)	\$145.00/pr.
SV70GC13P-PA (green)	\$145.00/pr.
SV70GC17P-PA (buckskin)	\$145.00/pr.
SV70GC38P-PA (sandalwood)	\$145.00/pr.

1971-72 Camaro

(Perforated Grain)

SV71GC01P-PA (black)	\$145.00/pr.
SV71GC02P-PA (white)	\$145.00/pr.
SV71GC07P-PA (dark blue)	\$145.00/pr.
SV71GC13P-PA (green)	\$145.00/pr.
SV71GC98P-PA (brown)	\$145.00/pr.

1973 Camaro

(Perforated Grain)

SV73GC01P-PA (black)	\$145.00/pr.
SV73GC13P-PA (green)	\$145.00/pr.
SV73GC98P-PA (brown)	\$145.00/pr.

1974-76 Camaro

(Hardtop) (Madrid Grain)

SV74GC100G-PA (black)	\$145.00/pr.
SV74GC209G-PA (white)	\$145.00/pr.
SV74GC320G-PA (blue)	\$145.00/pr.
SV74GC404G-PA (lt green)	\$145.00/pr.
SV74GC510G-PA (red)	\$145.00/pr.
SV74GC528G-PA (firethorn)	\$145.00/pr.
SV74GC535G-PA (red)	\$145.00/pr.
SV74GC624G-PA (graystone)	\$145.00/pr.
SV74GC630G-PA (sandstone)	\$145.00/pr.
SV74GC662G-PA (taupe)	\$145.00/pr.
SV74GC684G-PA (buckskin)	\$145.00/pr.
SV74GC685G-PA (saddle)	\$145.00/pr.
SV74GC687G-PA (saddle)	\$145.00/pr.

1977-81 Camaro

(Hardtop) (Sierra Grain)

SV77GC100G-PA (black)	\$145.00/pr.
SV77GC102G-PA (silver)	\$145.00/pr.
SV77GC200G-PA (oyster)	\$145.00/pr.
SV77GC209G-PA (white)	\$145.00/pr.
SV77GC319G-PA (light blue)	\$145.00/pr.
SV77GC366G-PA (dark blue)	\$145.00/pr.
SV77GC402G-PA (green)	\$145.00/pr.
SV77GC440G-PA (light green)	\$145.00/pr.
SV77GC504G-PA (carmine)	\$145.00/pr.
SV77GC514G-PA (red)	\$145.00/pr.
SV77GC528G-PA (firethorn)	\$145.00/pr.
SV77GC671G-PA (buckskin)	\$145.00/pr.
SV77GC684G-PA (buckskin)	\$145.00/pr.
SV77GC688G-PA (camel tan)	\$145.00/pr.

SAIL PANEL BOARDS

Die-cut to original size and shape, these reproduction sail panel boards replace warped or water damaged originals. These panels are located between the package tray and headliner and come pre-covered with headliner material.

NOTE: Due to a special proprietary process used in-house, we guarantee the vinyl WILL NOT bubble or delaminate from the board.

1967 Camaro

(Linedot Grain)

SB67GC01L (black)	\$57.00/pr.
SB67GC02L (white)	\$57.00/pr.
SB67GC03L (red)	\$57.00/pr.
SB67GC10L (bright blue)	\$57.00/pr.
SB67GC11L (medium blue)	\$57.00/pr.
SB67GC32L (gold)	\$57.00/pr.
SB67GC50L (turquoise)	\$57.00/pr.

1968-69 Camaro

(Ribbed Grain)

SB68GC01R (black)	\$57.00/pr.
SB68GC02R (white)	\$57.00/pr.
SB68GC03R (red)	\$57.00/pr.
SB68GC07R (dark blue)	\$57.00/pr.
SB68GC11R (medium blue)	\$57.00/pr.
SB68GC13R (dark green)	\$57.00/pr.
SB68GC46R (ivy gold)	\$57.00/pr.
SB68GC50R (turquoise)	\$57.00/pr.

INNER REAR SAIL PANELS

1970-74



1975-81



1970-74 Camaro 

SB70GCF	\$169.00/pr.
SB70GCF-J (Insulation)	\$21.00/pr.

1975-81 Camaro 

SB75GCF	\$199.00/pr.
---------	--------------

SUNVISOR SUPPORTS

Chrome sunvisor supports include a nylon sleeve to ensure an accurate fit for original or reproduction sunvisors. Includes the correct tension screw and all mounting hardware.



1967-69

1967-69 Camaro

SV64GA-SUPPORT	\$27.00/ea.
----------------	-------------



1970-78

1970-78 Camaro

SV70G-SUPPORT	\$29.00/ea.
---------------	-------------

SUNVISOR TIP & BUSHING KIT





Sunvisor tips with sleeves for 1964-72 models with double pin sunvisors and a center mounted sunvisor retainer over the rearview mirror. Set includes 2 rubber tips and 2 plastic sleeves.



SVTIP-KIT \$5.00/kit





PACKAGE TRAY AND TRUNK ACCESORIES

 facebook.com/legendaryautointeriors
 twitter.com/legendaryautoin

 www.legendaryautointeriors.com
 instagram.com/legendaryautointeriorsltd
 youtube.com/user/legendaryauto

PACKAGE TRAYS AND JUTE INSULATION

Die-cut to original specifications, these reproductions of the original panels go between the top of the rear seat and the back window. Colors are year specific and are available with or without speaker grill cutouts. Die-cut jute insulation helps reduce the amount of noise and heat that would come from the trunk compartment.

1967-69 Camaro

PT67GC100GN (black standard)	\$61.00/ea.
PT67GC100G (black mesh)	\$97.00/ea.
PT67GC325GN (med blue standard)	\$61.00/ea.
PT67GC325G (med blue mesh)	\$97.00/ea.
PT67GC331GN (blue standard)	\$61.00/ea.
PT67GC331G (blue mesh)	\$97.00/ea.
PT67GC338GN (bright blue standard)	\$61.00/ea.
PT67GC338G (bright blue mesh)	\$97.00/ea.
PT67GC369GN (dark blue standard)	\$61.00/ea.
PT67GC369G (dark blue mesh)	\$97.00/ea.
PT67GC424GN (turquoise standard)	\$61.00/ea.
PT67GC424G (turquoise mesh)	\$97.00/ea.
PT67GC432GN (lt met green standard)	\$61.00/ea.
PT67GC432G (lt met green mesh)	\$97.00/ea.
PT67GC469GN (drk met green standard)	\$61.00/ea.
PT67GC469G (drk met green mesh)	\$97.00/ea.
PT67GC501GN (red standard)	\$61.00/ea.
PT67GC501G (red mesh)	\$97.00/ea.
PT67GC511GN (red standard)	\$61.00/ea.
PT67GC511G (red mesh)	\$97.00/ea.
PT67GC645GN (willow gold standard)	\$61.00/ea.
PT67GC645G (willow gold mesh)	\$97.00/ea.
PT67GC651GN (gold standard)	\$61.00/ea.
PT67GC651G (gold mesh)	\$97.00/ea.
PT67GCJ (jute insulation)	\$24.00/ea.

1970-81 Camaro

PT70GC100GN (black standard)	\$61.00/ea.
PT70GC100G (black mesh)	\$97.00/ea.
PT70GC102GN (silver standard)	\$61.00/ea.
PT70GC102G (silver mesh)	\$97.00/ea.
PT70GC200GN (oyster standard)	\$61.00/ea.
PT70GC200G (oyster mesh)	\$97.00/ea.
PT70GC319GN (light blue standard)	\$61.00/ea.
PT70GC319G (light blue mesh)	\$97.00/ea.
PT70GC320GN (blue standard)	\$61.00/ea.
PT70GC320G (blue mesh)	\$97.00/ea.
PT70GC337GN (bright blue standard)	\$61.00/ea.
PT70GC337G (bright blue mesh)	\$97.00/ea.
PT70GC366GN (dark blue standard)	\$61.00/ea.
PT70GC366G (dark blue mesh)	\$97.00/ea.
PT70GC380GN (blue standard)	\$61.00/ea.
PT70GC380G (blue mesh)	\$97.00/ea.
PT70GC402GN (green standard)	\$61.00/ea.
PT70GC402G (green mesh)	\$97.00/ea.
PT70GC403GN (green standard)	\$61.00/ea.
PT70GC403G (green mesh)	\$97.00/ea.
PT70GC404GN (green standard)	\$61.00/ea.
PT70GC404G (green mesh)	\$97.00/ea.
PT70GC415GN (jade green standard)	\$61.00/ea.
PT70GC415G (jade green mesh)	\$97.00/ea.
PT70GC440GN (green standard)	\$61.00/ea.
PT70GC440G (green mesh)	\$97.00/ea.
PT70GC460GN (met green standard)	\$61.00/ea.
PT70GC460G (met green mesh)	\$97.00/ea.
PT70GC465GN (green standard)	\$61.00/ea.
PT70GC465G (green mesh)	\$97.00/ea.
PT70GC504GN (carmine standard)	\$61.00/ea.
PT70GC504G (carmine mesh)	\$97.00/ea.
PT70GC510GN (red standard)	\$61.00/ea.
PT70GC510G (red mesh)	\$97.00/ea.
PT70GC514GN (red standard)	\$61.00/ea.
PT70GC514G (red mesh)	\$97.00/ea.

1970-81 Camaro

PT70GC528GN (firethorn standard)	\$61.00/ea.
PT70GC528G (firethorn mesh)	\$97.00/ea.
PT70GC535GN (red standard)	\$61.00/ea.
PT70GC535G (red mesh)	\$97.00/ea.
PT70GC624GN (graystone standard)	\$61.00/ea.
PT70GC624G (graystone mesh)	\$97.00/ea.
PT70GC629GN (chamois standard)	\$61.00/ea.
PT70GC629G (chamois mesh)	\$97.00/ea.
PT70GC630GN (sandstone standard)	\$61.00/ea.
PT70GC630G (sandstone mesh)	\$97.00/ea.
PT70GC662GN (taupe standard)	\$61.00/ea.
PT70GC662G (taupe mesh)	\$97.00/ea.
PT70GC670GN (tan standard)	\$61.00/ea.
PT70GC670G (tan mesh)	\$97.00/ea.
PT70GC671GN (camel tan standard)	\$61.00/ea.
PT70GC671G (camel tan mesh)	\$97.00/ea.
PT70GC683GN (saddle standard)	\$61.00/ea.
PT70GC683G (saddle mesh)	\$97.00/ea.
PT70GC684GN (buckskin standard)	\$61.00/ea.
PT70GC684G (buckskin mesh)	\$97.00/ea.
PT70GC685GN (saddle standard)	\$61.00/ea.
PT70GC685G (saddle mesh)	\$97.00/ea.
PT70GC687GN (saddle standard)	\$61.00/ea.
PT70GC687G (saddle mesh)	\$97.00/ea.
PT70GC688GN (camel tan standard)	\$61.00/ea.
PT70GC688G (camel tan mesh)	\$97.00/ea.
PT70GC690GN (saddle standard)	\$61.00/ea.
PT70GC690G (saddle mesh)	\$97.00/ea.
PT70GC694GN (sandalwood standard)	\$61.00/ea.
PT70GC694G (sandalwood mesh)	\$97.00/ea.
PT70GC695GN (sandalwood standard)	\$61.00/ea.
PT70GC695G (sandalwood mesh)	\$97.00/ea.
PT70GC697GN (sandalwood standard)	\$61.00/ea.
PT70GC697G (sandalwood mesh)	\$97.00/ea.
PT70GCJ (jute insulation)	\$24.00/ea.



TRUNK MATS

Original style rubber trunk mats die-cut to factory specifications to assure a correct fit. Please specify material pattern at time of order.

TRUNK MATS

1967-69 Camaro

TM67GC-AH (Aqua Houndstooth)\$56.00/ea.
 TM67GC-GH (Gray Houndstooth).....\$56.00/ea.

1970-72 Camaro

TM70GC-AH (Aqua Houndstooth)\$38.00/ea.
 TM70GC-GH (Gray Houndstooth).....\$38.00/ea.

1973 Camaro

TM73GC-FHB (Felt Herringbone)\$43.00/ea.

1974-77 Camaro

TM74GC-AH (Aqua Houndstooth)\$38.00/ea.
 TM74GC-GH (Gray Houndstooth)\$38.00/ea.
 TM74GC-FHB (Felt Herringbone)\$43.00/ea.
 TM74GC-FHBJ (w/ Jute Felt Herringbone) ..\$43.00/ea.

1978-81 Camaro

TM78GC-BF (Black Felt).....\$43.00/ea.
 TM78GC-BFJ (w/ Jute & Black Felt)\$54.00/ea.

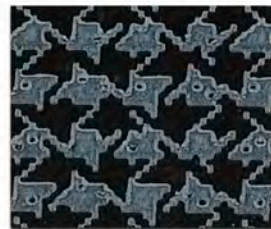

Houndstooth

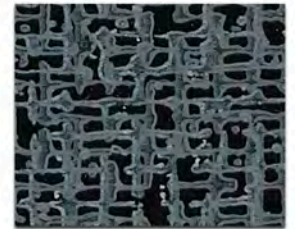

Herringbone

SPARE TIRE COVER



Add the finishing touch to your trunk with a spare tire cover to match your trunk mat. Made from the same trunk mat material, these covers will fit any vehicle with a floor mounted spare tire. Please specify material pattern at time of order.

1967-72 Camaro

ST67GCF-14AH (14" Aqua Houndstooth) ...\$47.00/ea.
 ST67GCF-15AH (15" Aqua Houndstooth) ...\$47.00/ea.
 ST67GCF-14GH (14" Gray Houndstooth) ...\$47.00/ea.
 ST67GCF-15GH (15" Gray Houndstooth) ...\$47.00/ea.

1967-81 Camaro

ST67GCF-AH (Space Saver Aqua Houndstooth) . \$34.00/ea.
 ST67GCF-GH (Space Saver Gray Houndstooth) . \$34.00/ea.

1973-77 Camaro

ST73GC-FHB (Felt Herringbone).....\$54.00/ea.

1978-81 Camaro

ST78GCF-BF (Black Felt).....\$54.00/ea.

TRUNK DIVIDERS & JUTE INSULATION

Die-cut reproductions of the black fiberboard panel that separates the trunk compartment from the passenger area. Trunk divider jute padding is recommended to provide insulation from moisture and reduces the amount of heat and noise from the trunk compartment.

1967 Camaro

TD67GC \$28.00/ea.
 TD67GCJ (jute insulation)\$21.00/ea.

1968-69 Camaro

TD68GC \$28.00/ea.
 TD68GCJ (jute insulation)\$21.00/ea.

1970-81 Camaro

TD70GC \$28.00/ea.
 TD70GCJ (jute insulation)\$21.00/ea.

TRUNK MAT MATERIAL

Legendary Auto Interiors offers an uncut roll of trunk mat material in Houndstooth or Crowsfoot for models not offered. You cut to size.



52" x 80" roll

TMROLLHT (Gray Houndstooth)\$59.00/ea.
 TMROLLAHT (Aqua Houndstooth).....\$63.00/ea.



VINYL TOPS

Legendary Auto Interiors, Ltd. "fitted" vinyl tops are manufactured to original specifications with the correct 100% cotton drill backing that gives trouble free installation and long term durability. All seams are double stitched and die-electrically heat-sealed insuring accurate deck width and seam durability. Each top is individually cut and fit for each specific year, make and model to give that perfect Legendary fit. Every Legendary vinyl top carries a (5) year factory warranty, the best in the industry!!

1967-68 Camaro

VTL39GCF01S (satin black) \$279.00/ea.
 VTL39GCF02S (satin white) \$279.00/ea.

1969 Camaro "Halo"

VTL40GC01S (satin black)..... \$279.00/ea.
 VTL40GC02S (satin white)..... \$279.00/ea.

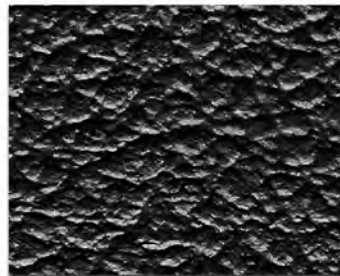

Levant Grain
(Black)





Levant Grain
(White)





VINYL TOPS CONVERTIBLE TOPS AND ACCESORIES

 facebook.com/legendaryautointeriors
 twitter.com/legendaryautoin

 www.legendaryautointeriors.com
 instagram.com/legendaryautointeriorsltd
 youtube.com/user/legendaryauto

CONVERTIBLE TOPS AND ACCESSORIES



Legendary Auto Interiors, Ltd. convertible tops are reproduced to factory original specifications using correct heavyweight 36oz. material. Convertible tops are available in the original KV "Pinpoint" grain on all 1967-69 Camaro models. Rear window curtains are available in glass or plastic depending on year and model. We also have convertible tops available for many other models. For colors other than black and white and models not listed, please call for assistance. As with all Legendary Auto Interiors, Ltd. products, these reproduction convertible tops are the finest available and come with a (2) year manufacturer's warranty (glass curtains come with a (1) year warranty) against defects in materials and workmanship.

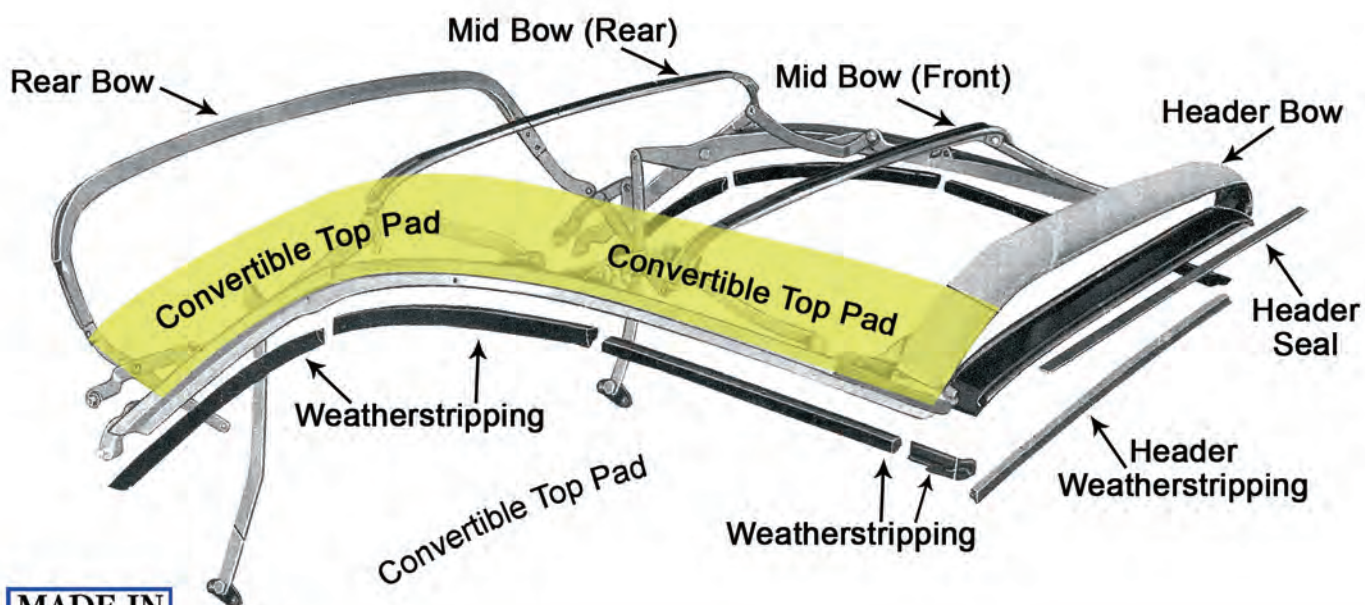

Convertible Top Color Samples

K.V. "Pinpoint Grain"



01 Black

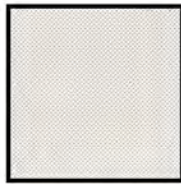

02 White



**02F Ford
White**

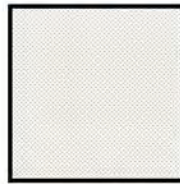

**02FW Fischer
White**



**02M Mustang
White**

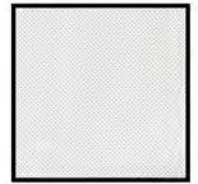

**02OW Oxford
White**



03 Firethorn



06 Ford Blue



07 Dark Blue

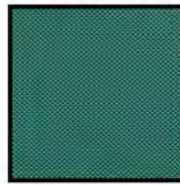

**08 Medium
Green**



**13 Dark
Green**



17 Buckskin



**27M Mustang
Saddle**



31 Maroon



34 Shale



38 Beige



51 Cadet Blue



58 Light Blue



**79 Medium
Grey**



98 Walnut

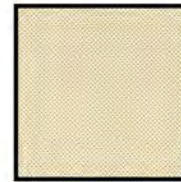

133 Ivory



150 Dark Tan



179 Burgundy

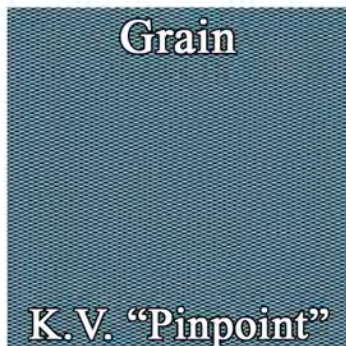

CONVERTIBLE TOPS

Legendary Auto Interiors, Ltd. convertible tops are reproduced to factory original specifications using correct heavyweight 36oz. material. Convertible tops are available in the original KV "Pinpoint" grain on all 1967-69 Camaro models. Rear window curtains are available in glass or plastic depending on year and model. We also have convertible tops available for most 1950 to present models. For colors other than black and white and models not listed, please call for assistance. As with all Legendary Auto Interiors, Ltd. products, these reproduction convertible tops are the finest available and come with a (2) year manufacturer's warranty (glass curtains come with a (1) year warranty) against defects in materials and workmanship.



1967-69 Camaro

CT67GCF(C)T (Black and White only) \$210.00/ea.

CT67GCF(C)T (All other colors) \$349.00/ea.

CT67GCF-P (Plastic curtain only) \$121.00/ea.

WELL LINERS

1967-69 GM F-Body

WL67GCF0016100G \$133.00/ea.

CONVERTIBLE BOOTS

Legendary Auto Interior's convertible boots feature protective foam pockets and are sewn to original factory specifications. We are the only manufacturer making "as original" convertible boots using authentic grain vinyls and correct metal snaps or clips by year and model. Every Legendary convertible boot carries a (5) year factory warranty, the best in the industry!



1967-69 Camaro
CB67GCF0017(C)
 (All Colors).....\$252.00/ea.

1967 (C) COLOR CODES

(100G) Black	(424G) Met. Turquoise
(210G) White	(448G) Dk Met. Turquoise
(239G) Met. Parchment	(501G) Red
(325G) Medium Blue	(640G) Pearl Yellow
(338G) Bright Blue	(651G) Gold
(343G) Dark Met. Blue	

1968 (C) COLOR CODES

(100G) Black	(429G) Met. Turquoise
(204G) Met. Parchment	(501G) Red
(331G) Blue	(645G) Willow Gold
(424G) Met. Turquoise	

1969 (C) COLOR CODES

(100G) Black	(469G) Dark Met. Green
(220G) Frost White	(500G) Orange
(239G) Met. Parchment	(511G) Red
(369G) Dark Met. Blue	(513G) Red
(432G) Lt. Met..Green	(635G) Gold

CONVERTIBLE TOP MOTOR COVER

Die-cut black laminated fiber board motor cover has been shape-formed to fit exactly like the original.

1967-69 Camaro
TP67GCF\$6.00/ea.

CONVERTIBLE TOP LATCH HOOKS

Case-hardened steel reproduction hooks secure the top to the upper windshield framing. Chrome plated with pin-holed rubber punch mounting insert included.



1967-69 Camaro
CT64GA-HOOK\$6.00/ea.

CONV. SUNVISORS BRACKET



Reproduction of the original convertible sun visor brackets. Each bracket is die-cast and includes a highly polished chrome surface for 1967 models and brushed chrome surface for 1968-69 models.

1967 Camaro
SV67GCF-CNVSP\$99.00/pr.

1968-69 Camaro
SV68GCF-CNVSP\$99.00/pr.

CONVERTIBLE WELL MOLDING



Reproduction of the original well molding used on all 1967-69 Camaro convertibles. This molding is used to finish the body opening at the rear of the convertible top.

1967-69 Camaro 
CT67GCF-WMOLD\$169.00/set

CONVERTIBLE BOOT DUST COVER

Protect your convertible boot with this convertible boot dust cover made in Levant grain with a satin finish. Comes in Black only



CB67MCBAG01\$64.00/ea.

CONVERTIBLE TOP HOLD DOWN LATCH



Reproduction of the original latch used on 1967-69 Camaro convertible models with a manual convertible top. Locks the convertible top in place when folded in the top and prevents it from moving while driving.

1967-69 Camaro
CT67GCF-LATCH\$31.00/pr.

CONVERTIBLE REAR SPEAKER ENCLOSURE

Die-cut using laminated fiberboard just like the originals, these speaker covers are lined with jute insulator for an exact reproduction.



1967-69 Camaro
SC67GCF\$15.00/ea.



CONVERTIBLE RAIN GUTTER



Injection molded reproduction of the original convertible rain gutter found on all 1967-69 Camaro convertibles.

1967-69 Camaro  CT67GCF-RG.....\$210.00/ea.



Convertible Rain Gutter Screws (Set of 14)
CT67GCF-RGSCREW\$17.00/set

CONVERTIBLE TOP LATCH HOOK KNUCKLES

1967-69 Camaro
CT67GCF-K\$32.00/pr.

CONVERTIBLE TOP HOLD DOWN CABLES



Reproduction convertible top hold down cables available for all 1967-69 Camaros.

1967-69 Camaro
CT67GCF-CABLE.....\$32.00/pr.

CONVERTIBLE TOP FRAME STOPPERS



Rubber stoppers are used to keep the top frame separated when folding into the well.

1967-69 Camaro
BU67GCF-CT\$11.00/pr.

CONVERTIBLE TACK STRIP



Reproduction of the original tack strip for use on all 1967-69 Camaros. Mounts below the rear window area and retains the lower part of the convertible top to the car body. Mounting hardware available separately.

1967-69 Camaro
CT67GCF-TACK\$190.00/set
CT67GCF-BOLT (17 pieces).....\$21.00/kit

CONVERTIBLE HEADER BOW



Reproduction of the original convertible top header bow used on all 1967-69 Camaros.

1967-69 Camaro  CT67GCF-BOW\$316.00/ea.

CONVERTIBLE TOP LATCH ASSEMBLY



Quality reproduction of the convertible top latch found on all 1967-69 Camaro convertible models.

1967-69 Camaro
CT67GCF-LASMBLY\$126.00/pr.

CONVERTIBLE WELL MOLDING CLIPS

1967-69 Camaro
CT67GCF-WMCLIP\$6.00/ea.

CONVERTIBLE TOP PADS

Universal convertible top pads fit between the top and metal frame rails, protecting the top from wear and damage. Highly recommended with installation of new convertible tops.



CTPAD60STD (1964-67).....\$41.00/pr.



Legendary Auto Interiors is providing
the automotive industry with the world's
highest quality soft trim products and services
RIGHT HERE AT HOME

Most products are 100% made in the U.S.A. and
all are 100% assembled and designed in the U.S.A.



THERE REALLY IS A DIFFERENCE!!™



Legendary
AUTO INTERIORS LTD.®



www.legendaryautointeriors.com





WEATHERSTRIPING AND ACCESORIES

 facebook.com/legendaryautointeriors
 twitter.com/legendaryautoin

 www.legendaryautointeriors.com
 instagram.com/legendaryautointeriorsltd
 youtube.com/user/legendaryauto

HOOD-TO-COWL SEALS



This rubber piece seals to the underside of the hood to the front edge of the cowl.

1967-69 Camaro
WS67GCF-HOOD\$19.00/ea.

1970-81 Camaro
WS70GCF-HOOD\$20.00/ea.

HOOD-TO-COWL SEAL CLIPS



These clips attach the cowl top vent grill seal between the hood and cowl panel.

1970-81 Camaro
WS70GCF-HCLIP\$15.00/set

REAR QUARTER WINDOW SEALS

Rubber seals install into the chrome tracks located on the front edge of the quarter windows for some models and on the back edge of the door windows for others.

1967-69 Camaro
WS67GCF-QTR (Hardtop/Conv).....\$25.00/pr.
WS67GCF-OQTR (oem).....\$36.00/pr.

PILLAR POST WEATHERSTRIPPING

These weatherstrip pieces run along the side of the windshield frame A-pillar.

1967 Camaro
WS67GCF-WSPP (Convertible).....\$61.00/pr.

1968-69 Camaro
WS68GCF-WSPP (Convertible).....\$61.00/pr.

VENT WINDOW SEAL



Rubber "wing" vent window seal fits inside the framing for the glass vent window.

1967 Camaro
WS67GCF-VENTSEAL.....\$76.00/pr.

VENT GLASS WEATHERSTRIPPING

Reproduction of the original vertical vent glass weatherstrip. Attaches to the vent frame on the window side and runs vertically down into the door frame.

1967 Camaro
WS67GCF-V.....\$29.00/pr.

DOOR WEATHERSTRIPPING

Thick molded rubber weatherstrip includes the necessary clips and correct molded endpads for an excellent fit. These pieces wrap around the bottom and sides of each door.

1967 Camaro
WS67GCF-DOOR\$69.00/pr.
WS67GCF-ODOOR (oem)\$279.00/pr.

*Fits Hardtop and Convertible Models

1968-69 Camaro
WS68GCF-DOOR\$69.00/pr.
WS68GCF-ODOOR (oem)\$311.00/pr.

*Fits Hardtop and Convertible Models

1970-81 Camaro
WS70GCF-DOOR\$69.00/pr.

DOOR LOCK SEALS

These molded rubber "U" shaped seals screw onto the door jamb pillar to seal the front edge of the rear-down windows.

1967-69 Camaro
WS67GCF-DOORLK\$25.00/pr.

RUBBER STOPPER KITS

Reproduction of the correct rubber stoppers. These kits are specially designed for 1967-69 Camaros unlike generic reproductions currently being offered by other companies. Kit includes door, hood, console, glove box & trunk lid.



1967-68 Camaro
BU67GC\$16.00/kit



1968 Camaro RS
BU68GC-RS\$20.00/kit



1969 Camaro
BU69GC\$20.00/kit

1969 Camaro RS
BU69GC-RS\$20.00/kit



1970-81 Camaro
BU70GC\$27.00/kit

ROOF RAIL WEATHERSTRIPPING

Thick molded rubber with correct molded endpads. These start at the base of the windshield pillar post and follow along the outer edge of the roofline to the rear of the quarter window.

1967 Camaro
WS67GCF-ROOF (Hardtop)\$69.00/pr.
WS67GCF-OROOFF (oem)\$311.00/pr.

1967-69 Camaro (5pc top rail kit)
WS67GCF-ROOFC (Convertible)\$289.00/set

1968-69 Camaro
WS68GCF-ROOF (Hardtop)\$69.00/pr.
WS68GCF-OROOFF (oem)\$311.00/pr.

1970-81 Camaro
WS70GCF-ROOF\$69.00/pr.
WS70GCF-OROOFF (oem)\$311.00/pr.

1978-81 Camaro
WS78GCF-ROOFT (T-Top models)\$199.00/pr.



HEADER SEALS

Rubber header seal runs along the front of the top and seals against the top of the windshield.

1967-69 Camaro
 WS67GCF-HS \$117.00/ea.

MOLDED HOOD PADS

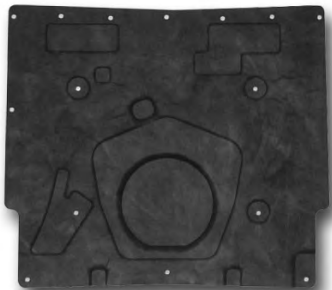

These pads are molded to the shape of the hood like the originals. Due to the size of these hood pads, they must be shipped oversize.

1967-69 Camaro ⁰⁵³ ₀₀₋₀
 HP67GCM (shown) \$103.00/ea.
 1969 Camaro ⁰⁵³ ₀₀₋₀
 HP67GCM-CI (Cowl Induction) \$110.00/ea.
 1970-81 Camaro ⁰⁵³ ₀₀₋₀
 HP70GCM \$103.00/ea.

TRUNK WEATHERSTRIP GUTTER SET



Reproduction of the original 3 piece trunk gutter set used to help install the trunk weatherstrip around the inner trunk area.

1967 Camaro
 TS67GCF-G \$63.00/set

T-TOP SIDE PANEL WEATHERSTRIP



Reproduction of the original T-Top side panel weatherstrip.

1978-81 Camaro
 WS78GCF-TTSP \$72.00/pr.

HOOD PAD INSULATION



Die-cut reproductions of the original hood pads come ready to install. These insulating pads help quiet engine noise and absorb heat.

1967-69 Camaro
 HP67GC (shown) \$31.00/ea.
 1969 Camaro
 HP67GC-CI (Cowl Induction) \$31.00/ea.
 1970-81 Camaro
 HP70GC \$32.00/ea.
 1970-81 Camaro
 HP70GC-CI (Cowl Induction) \$32.00/ea.
 1970-81 Camaro
 HP70GC-W (w/ clips) \$36.00/ea.
 1970-81 Camaro
 HP70GC-WCI (Cowl Induction w/ clips) ... \$36.00/ea.

ORIGINAL-STYLE WINDOW SWEEP KITS

Original-style window felts are reproduced with a factory look half-rounded metal bead on the inner and outer channels. Available as complete sets of (8) weather-strips for inner and outer door glass and quarter glass on both sides of the car.

1967 Camaro
 WS67GCFO-H (Hardtop 8pc.) \$126.00/kit
 WS67GCFO-C (Conv. 8pc.) \$126.00/kit
 WS67GCFO-OC (conv. outers only) \$80.00/kit
 WS67GCFO-OH (htp. outers only) \$80.00/kit
 1968 Camaro Deluxe w/ belt molding
 WS68GCDO-H (Hardtop 8pc.) \$126.00/kit
 WS68GCDO-C (Conv. 8pc.) \$126.00/kit
 WS68GCO-OC (conv. outers only) \$72.00/kit
 WS68GCO-OH (htp. oouters only) \$72.00/kit

1968 Camaro Standard w/ belt molding
 WS68GCSO-H (Hardtop 8pc.) \$126.00/kit
 WS68GCSO-C (Conv. 8pc.) \$126.00/kit

1968-69 Camaro Deluxe w/o belt molding
 WS68GCFDO-H (Hardtop 8pc.) \$137.00/kit
 WS68GCFDO-C (Conv. 8pc.) \$137.00/kit
 WS68GCFDO-OC (conv. outers only) \$79.00/kit
 WS68GCFDO-OH (htp. outers only) \$79.00/kit

1968-69 Camaro Standard w/o belt molding
 WS68GCFSO-H (Hardtop 8pc.) \$129.00/kit
 WS68GCFSO-C (Conv. 8pc.) \$129.00/kit
 WS68GCFSO-OC (conv. outers only) \$84.00/kit
 WS68GCFSO-OH (htp. outers only) \$84.00/kit

1970-81 Camaro w/ belt molding
 WS70GCFO-W \$84.00/kit
 WS70GCFO-OW (outers only) \$58.00/kit

1970-81 Camaro w/o belt molding
 WS70GCFO \$84.00/kit
 WS70GCFO-O (outers only) \$58.00/kit

1979-81 Camaro Z-28
 WS79GCFO \$105.00/kit

TRUNK SEALS

Trunk seal kits feature correct original profile extruded foam for hardtop, sports coupe and convertible models. These seal the trunk lid preventing water leaks.



1967-69 Camaro
 TS67GCF \$20.00/ea.

1970-81 Camaro
 TS70GCF \$17.00/ea.

METAL HOOD PAD CLIPS



Reproduction of the original stamped metal hood pad clip.

HPGACLIP-M \$2.00/ea.

PLASTIC HOOD PAD CLIPS



Reproduction plastic hood pad clips.

1968-76 Camaro
 HPGACLIP-P \$1.00/ea.



The
difference
between

MEN & Boys

*is the size of
their toys!*

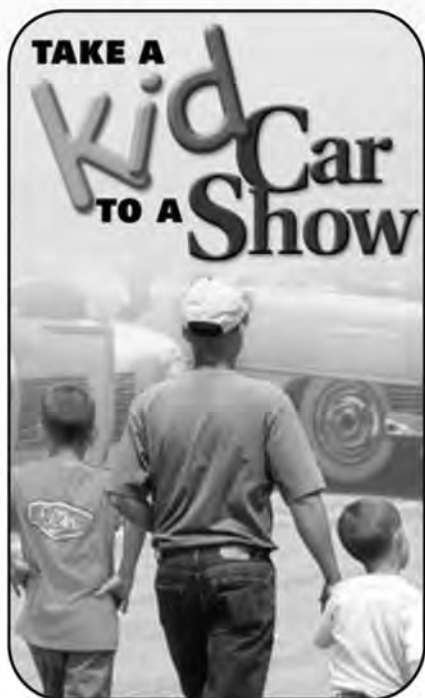

Even if there is a generation or two between you and a child, collector cars can be a terrific common ground. Your enthusiasm and knowledge could be the spark of a new lifelong passion. Bring kids to *your* playground...a car show...and have fun.

Life is full of choices for kids. You can help them make the right ones by sharing your appreciation for cool old cars. (And a kid might even call you "cool" too!)



For more information and a list of upcoming automotive events, visit our website:
www.TakeAKidToACarShow.com

909/396-0289 • tkcs@sema.org

Take a Kid to a Car Show is a program of ARMO, the Automotive Restoration Market Organization, a SEMA Council.



ORDERING INFORMATION

HOW TO ORDER

MAIL, PHONE OR FAXES – When ordering by mail, please fill in all information on the order form that pertains to your vehicle. Print all information and include a telephone number where you can be reached during the day and evening. When ordering for more than one vehicle, please use separate order forms for each vehicle (see order forms in your Legendary Auto Interiors catalog). When ordering by phone, please have your customer number and a list of items ready. You may order conveniently by phone 8:00AM to 6:00PM EST Monday-Friday. Orders may also be sent in by fax 24 hours a day, 7 days a week. Please note that orders faxed in on Saturday or Sunday will not be received and processed until Monday. FAX: 1-800-732-8874

ON-LINE ORDERING – Legendary Auto Interiors, Ltd also offers convenient and easy on-line ordering 24 hours a day, 7 days a week at www.legendaryautointeriors.com. Click on the “Shop Online” tab in the options menu and follow the ordering procedures. Upon completion, Legendary Auto Interiors, Ltd will follow up with an email confirmation so you can verify that your order has been received correctly and is being processed. You may also choose to email your orders by contacting our sales department at sales@legendaryautointeriors.com.

METHODS OF PAYMENT

CREDIT CARDS – Legendary Auto Interiors, Ltd accepts Visa, MasterCard, American Express and Discover for your convenience. Please include the cardholder’s name, billing address, home and business phone, credit card number, expiration date and the 3 or 4 digit security code when placing your orders. Without this information it may slow the processing of your order.

CHECKS AND MONEY ORDERS – Personal Checks will be held 5 business days. To expedite your orders, we suggest paying by Certified Bank Check or Money Order. COD orders are no longer accepted. All payments MUST be in U.S. funds.

SHIPPING SERVICES

DOMESTIC SHIPPING - Legendary Auto Interiors Ltd utilizes both UPS and FedEx Ground for most U.S. parcel shipments which provides our customers the most efficient and cost effective shipping services available. We will ship by the best method for your geographic area unless otherwise specified. We also offer specialized shipping services such as 3 day Select, 2nd day air and Next Day Air for your convenience.

INTERNATIONAL SERVICES – We use the most current and most cost effective international parcel shipping companies available to provide both “Door to Airport” and “Door to Door” services to our overseas customers. We utilize UPS Canadian and FedEx International for Canadian shipments. This provides us with the best possible shipping and brokerage fees for our international customers.

DAMAGES AND SHORTAGES

The carrier is responsible for any merchandise lost or damaged in transit. **Should a package appear to be damaged, OPEN the package while the carrier’s driver is present and note all damages and/or shortages.** If this is not possible and you discover damaged goods or shortages, contact our Customer Service Department immediately! Damages and/or shortage claims must be made within 5 days of receipt of merchandise to ensure our ability to file a claim with the carrier. Please be sure to check all merchandise when you receive it and again before attempting installation.

Legendary Auto Interiors, Ltd. is committed to providing the highest possible level of customer service, however on rare occasions circumstances beyond our control can result in lost or damaged packages. To protect our customers against delays and having to make time consuming phone calls to the carrier, orders will incur a modest \$2.50 insurance fee on each shipment. In the event any products become lost or damaged we will then send replacement parts as quickly as possible, subject to material availability. We will also file the claims and deal with the carrier.

Carriers allow a short period of time to file claims. To take advantage of this service you must notify Legendary Auto Interiors, Ltd. of any damages within 5 days of receiving your delivery. Failure to contact us within this 5 day window will negate Legendary Auto Interiors further involvement.

RETURN POLICY

Legendary Auto Interiors Ltd. will accept the return of products for a full refund or exchange up to 30 days from the original invoice date with no re-stocking fee. Returns after a 30 day period, but before 60 days will be subject to a 25% restocking fee. No returns will be accepted after 60 days. Custom, Special Orders, Specialty Run Materials, Leather and NOS are not eligible for return under any circumstances other than a manufacturing defect. If any product is modified, altered, painted, installed or disassembled in any way without Legendary’s expressed written permission, the item is non-returnable. Legendary always recommends professional installation on all products. Any item which has been altered, painted, installed or deemed non-resalable by Legendary will be returned to the customer at the customer’s expense. Legendary is not responsible or liable for labor fees associated with the installation, modification or repair of any product purchased regardless of the circumstances.

RETURN GOOD INFORMATION

All returns must receive prior approval and an RMA (Return Merchandise Authorization) number prior to return shipping. Packages received by Legendary Auto Interiors Ltd. without prior approval and RMA number will be refused. Return shipping and insurance are the customers responsibility. All returned items must be received in as new condition. Examples that render a product non-returnable include, but are not limited to: evidence of attempted installation, parts that have been bent, broken, creased, scratched, soiled, melted or discolored. Also, we will not accept returns for any items that have been altered, painted, repaired or for any reason that has rendered the product non-returnable. Warning: Legendary is not responsible for damaged or lost packages returned by the customer.

CANADIAN CUSTOMER RETURNS

Warranty returns must be clearly marked as follows: **“U.S. GOODS BEING RETURNED FOR REPAIR OR REPLACEMENT UNDER WARRANTY COMMODITY CODE 9801:00V0”.**

PRICES

All prices effective December 1st, 2015 and are subject to change without notice.

HOURS

Monday – Friday 8:00AM to 6:00PM (Eastern Standard Time)

Saturday - By appointment only please

IMPORTANT ADDITIONAL INFORMATION

WARRANTY INFORMATION

Legendary Auto Interiors, Ltd proudly stands behind all of the products and services we offer. All Legendary manufactured interior soft trim products are backed by an exclusive **Limited Lifetime Warranty** for as long as you own your car. In addition, we offer a 5-year warranty on all of our molded and exterior soft trim products. Legendary Auto Interiors, Ltd also offers a huge selection of interior components, which we warranty for a minimum of 1 year in accordance with the original manufacturers product warranty. **Product Disclaimer: Normal wear from use or problems due to improper installation are excluded from any warranty.**

LEGENDARY GUARANTEE

All Legendary Auto Interiors, Ltd manufactured products are made to original specifications and are guaranteed to fit. In the event that you experience a problem with any of our products or are dissatisfied with our service, we will make every effort to resolve and correct your issue promptly and do our best to make sure that you are completely satisfied.

INTERIOR COLORS/GRAINS

Legendary Auto Interiors, Ltd offers one of the most diverse product lines available in the marketplace. We feature the correct "color matched" and "grain matching" materials for nearly all models and styles. Due to the extensive number of colors produced by Chrysler, AMC and General Motors, there are some colors, which are simply not available in reproduction form. As the demand for colors increases, we are constantly having previously unavailable colors reproduced. In the event that a vinyl or cloth is not available in reproduction form, the use of NOS material may be required. Please inquire for a current quote, as the price and availability of these NOS materials will vary. To ensure a correct color and grain match, your interior trim code may be required for verification. As color dye lots will vary, we recommend purchasing all your soft trim components at the same time to ensure an exact color match of all components throughout your interior. **Color and grain samples are available upon request at no charge.**

LEATHER INTERIORS

Legendary Auto Interiors, Ltd produces a large number of "as original" leather interiors that are color matched to the original. Special order custom leather interiors are also available upon request. Some applications may require a clean, non-faded sample to ensure the closest possible color match. Leather interior orders may require additional lead-time as well as additional costs, which will be quoted at time of your order. **Note: Due to the variable nature of real leather, minor marks and features are normal and add to the character & individuality of leather products.**

CUSTOM ORDERS

In addition to "As Original" reproduction interiors, Legendary Auto Interiors, Ltd specializes in and is proud to feature "CUSTOM" interiors servicing the Resto-Mod enthusiast. With the introduction of our new & exclusive *Legendary* product, custom orders have taken on an entirely new look and have given enthusiasts almost limitless options to create a one of a kind interior. Special Order and Custom interiors require approval for all designated materials being used and a signature approval on a "Custom Order" form is also required. Once the Custom work has been approved these orders must be prepaid and are Non-Returnable, Non-Refundable and Non-Cancelable.

INSTALLATION NOTES

Since age deteriorates certain areas of seats due to wear patterns and foam breakdown, certain adjustments and foam repair may be required to complete a perfect fit installation. For this reason, we recommend having a professional automotive interior trim/upholstery shop install your new Legendary Auto Interiors, Ltd soft trim products. As the manufacturer, we know how to install our products better than anyone and we offer complete installation services for both seat upholstery and door panels. For further information, see the **INSTALLATION GUIDE** included with your seat upholstery and door panels or the installation page of this catalog.

PRODUCT DEVELOPMENT & PATTERNS NEEDED

In an effort to develop new upholstery kits, door panels and other soft trim products we work hand in hand with many of our customers who provide their original parts for product development. These items must be ORIGINAL, in fair to good condition and have not been previously repaired or replaced in any way. Our Sales Department must be contacted directly before sending your old upholstery or other soft trim products to us. Since we have no idea about the usability of your parts until we receive them in, you may initially be asked to send photos in an effort to identify the condition of your original parts. Please remember that even if you send in your parts for inspection, we may not be able to use them. **PLEASE NOTE THAT OLD UPHOLSTERY AND OTHER SOFT TRIM ITEMS CANNOT BE RETURNED TO YOU, AS THEY WILL BE DISMANTLED FOR DEVELOPMENT USE.**

MAINTENANCE

All Legendary Auto Interiors, Ltd products may be cleaned with a mild soap and warm water solution. Never scrub or use any kind of harsh pads, brushes or detergents. After cleaning with mild soap and water, lightly clean again with an industrial grade wax and grease remover. (Contact your local auto parts store) Allow surface to dry. LIGHTLY mist with the vinyl protectant of your choice. Install your new parts into your cruising machine. Sit back, enjoy the ride and drive safely!! Note: On leather upholstery applications we recommend using a high-quality mink oil, neatsfoot oil and/or wax. Hand apply, let stand 30-60 minutes and then wipe /buff clean. LIGHTLY rub your soft trim product with oil and wipe excess oil from the surface. **DO NOT USE SILICONE BASED PRODUCTS** as they will deteriorate the thread and dry out leather.

INSTALLATION SERVICES

GM, CHRYSLER & AMC SEAT UPHOLSTERY

(Includes tear down of original upholstery and installation of new upholstery)



Front Buckets Install - \$400.00/pr.
(No Headrest Covers)



Front Buckets w/ Headrest Covers Install - \$500.00/pr.



Front Split Bench Install - \$475.00/ea.



Front Split Bench w/ Headrest Covers Install - \$575.00/ea.



Rear Bench Seat Install - \$300.00/ea.



Headrest Covers Install - \$150.00/pr.

Center Armrest Install - \$150.00/ea.
(for models w/ buckets and no console)



SAVE ON COMPLETE FRONT & REAR INSTALLS!!

Front Buckets & Rear Bench Seat Install - \$650.00/set

Front Buckets w/ Headrest Covers & Rear Bench Seat Install - \$750.00/set

Front Split Bench & Rear Bench Seat Install - \$725.00/set

Front Split Bench w/ Headrest Covers & Rear Bench Seat Install - \$825.00/set

**NOTE* Basic installations DO NOT include new foam and cotton replacement or reconstruction, media blasting, painting, welding, frame straightening, polishing or trim detailing. These services are additional and available at an hourly rate. Please call for more details. 1-800-363-8804*

INSTALLATION SERVICES

GM, CHRYSLER & AMC DOOR PANELS

Basic Door Panel Installation

(Includes installation of metal rails and window weatherstrip)

*Convertible rear panel installation DOES NOT include ashtray/well covers
*Ashtray/well covers for General Motors models are available. Call for details



Front Panels (Pair Only) - \$200.00/pr.



Hardtop/Convertible Rear Panels (Pair Only) - \$200.00/pr.

Complete Front & Rear Panels (Pairs Only) - \$350.00/pr.

Deluxe Door Panel Installation

(Includes installation of metal rails, window weatherstrip, metal trim and decorative emblems)

*Convertible rear panel installation DOES NOT include ashtray/well covers
*Ashtray/well covers for General Motors models are available. Call for details



Front Panels (Pair Only) - \$350.00/pr.



Hardtop/Convertible Rear Panels (Pair Only) - \$250.00/pr.

Complete Front & Rear Panels (Pairs Only) - \$550.00/pr.

DOOR PANEL REFURBISHMENT

If we do not list your particular year/make/model vehicle, Legendary Auto Interiors, Ltd. can refurbish your panels back to original for you. The following refurbishing rates include installation of new panels (on your original metal rails), inner window weatherstripping, metal trim and decorative emblems. Please call for instructions before shipping your door panels.

Front Panels (Pair Only) - \$635.00/pr.

Hardtop/Convertible Rear Panels (Pair Only) - \$423.00/pr.

Complete 2-Door Front & Rear Panels (Pairs Only) - \$1055.00/set

Complete 4-Door Front & Rear Panels (Pairs Only) - \$1055.00/set

NOTE Custom refurbishing does not include the refinishing of metal trim and decorative emblems. We highly recommend this work is done before sending the panels.

SHIPPING/HANDLING RATE CHART

Order Value \$	Flat Rate	Oversize Charges	Rate
.01-40	\$8	OS1	\$20
41-100	\$17	OS2	\$39
101-200	*\$32	OS3	\$56
201-400	*\$37	Insurance	*\$3.50
401-600	*\$59		
601-800	*\$86		
801-1000	*\$104		
1001-1250	*\$130		
1251-1500	*\$164		
1501-1850	*\$196		
1851-2100	*\$224		
2101-2500	*\$252		
2501-3000 up	*\$279		

*Includes \$3.50 for insurance

*On all orders over \$100

*NYS Customers - Sales tax will be added

*AK, HI, PR & International customers call for shipping

*Next Day, 2nd Day & 3 Day Select shipping, please call for rates

Oversize Items	Classification
Package Tray	OS1
Trunk Divider	OS1
Plastic Door Panels	OS1
Pre-Assembled Door Panels	OS1
2nd Gen F-Body Door Panels	OS1 
Consoles	OS1
Bucket Molded Foam	OS1
Install Kits 2-5	OS1

Oversize Items	Classification
Molded Headliners	OS3
Molded Hood Pads	OS3
Pick Up Seat Back Kits	OS3 
GM Bench Seat Foam	OS3
E-Body Dash Pads/Caps	OS3
Trunk Packages	OS3

Oversize Items	Classification
C-Body Carpet Kits	OS2
Fastback Carpet Kits	OS2
Carpet Yardage	OS2 
Sound Dampeners	OS2
Firewall Insulation	OS2
Convertible Glass	OS2

2020 TENTATIVE SHOWS AND DATES

Indy Cylinder Head
Charlotte Auto Fair
Spring Carlisle
Mopars in the Park
Chryslers @ Carlisle
Tri Power Nationals
Mopar Nationals
Mopar Fest
Pure Stock Drags
Fall Carlisle
SEMA

Indianapolis, IN
Concord, NC
Carlisle, PA
Stillwater, MN
Carlisle, PA
Norwalk, OH
Columbus, OH
New Hamburg, ON
Stanton, MI
Carlisle, PA
Las Vegas, NV

March 7 - 8, 2020
April 2 - 5, 2020
April 22 - 26, 2020
May 29 - 31, 2020
July 10 - 12, 2020
July 31 - August 2, 2020
August 7 - 9, 2020
August 15 - 16, 2020
September 18 - 19, 2020
September 30 - 4, 2020
Nov. 3 - 6, 2020

Legendary Auto Interiors Ltd. welcomes the opportunity to support the smaller clubs' and organizations' car shows and swap meets. A variety of flyers, catalogs and gift certificates are available to clubs and organizations who sponsor shows nationwide. Please call or write for additional information. The list above is a tentative schedule subject to change without notice. Come visit us at many car shows/swap meets and see what makes a Legendary interior... truly Legendary.



Legendary
AUTO INTERIORS LTD.

Table of Contents - Camaro

SEAT UPHOLSTERY & TRIM ACCESORIES E1-E18

Bucket Seat Back Panels	E16	Headrest Escutcheon & Lock Bracket	E17
Bucket Seat Back Rubber Stoppers	E16	High Density Foam	E17
Bucket Seat Bracket Covers	E16	Hog Ring Plier Kits	E17
Bucket Seat Side Bracket Fasteners	E16	Installation Service	E18
Cotton Rolls	E17	Muslin	E17
Front Seat Back Locking Knob	E16	Seat Upholstery	E2-E15
Front Seat Track Adjusting Knob	E16	Shoulder Belt Guides	E16
Headrest Assemblies	E17		

MOLDED FOAM & FOAM ACCESORIES E19-E22

Molded Foam	E20-E21
Seat Upholstery Installation Kits	E22

DOOR PANELS & TRIM ACCESORIES E23-E36

Armrest Bases	E34	Door Panel Cups	E35
Armrest Base Screw Set	E34	Door Panel Emblems	E34
Armrest Pads	E33	Door Panel Molding Set	E33
Ashtrays	E33	Door Panel Retainer Plate	E35
Ashwell Pad Installation Kits	E33	Door Panel Trim	E34
Convertible Inner Side Panels	E34	Door Panel Watershield	E34
Deluxe Door Grab Handle	E36	Door & Window Handle Plastic Washer	E36
Door Grab Handle Chrome Bezels	E36	Door & Window Handle Retaining Clip	E36
Door Handles	E36	Embossed GM Door Decal	E34
Door Handle Release Escutcheon	E35	Inner Door Panel Retainer/Window Guide	E35
Door Jamb Vent Grill	E35	Rear Armrest Covers	E35
Door Jamb Windlace End Caps	E35	Rear Inner Side Arm Rest Panels	E34
Door Jamb Windlace Molding	E35	Rear Side Panels	E35
Door Lock Knobs	E35	Remote Mirror Inner Bezel	E36
Door Lock Ferrules	E35	Vent Window Handles	E36
Door Panels	E24-E32	Window Handles	E36
Door Panel Clips & Retainers	E35	Window Handle Springs	E36

CARPETS, FLOORMATS & ACCESORIES E37-E48

Carpet	E42	Heater Box Seal Set	E44	Seat Belts	E43
Carpet Color Selector	E40-E41	Jute Backing	E43	Seat Belt Anchor Bolts	E43
Carpet Firewall Guard	E43	Kick Panels	E44	Sill Plates	E42
Firewall Guard Fastener	E44	Kick Panel Insulation	E44	Sound Dampening	E42
Firewall Insulation	E43	Kick Panel Vent Vacuum Actuator Cover	E44	Sound Deadener	E42
Firewall Pad	E43	Kick Panel Cable Clip	E43		
Floormats	E48	Kick Panel Cable & Housing	E44		
Floormat Color Selector	E47	Kick Panel Speaker Grills	E43		
Headlamp Dimmer Switch	E42				

DASHES, CONSOLES, SHIFTERS & ACCESORIES E49-E54

4 Speed Hurst Gear Shift Boot	E50	Glove Box Door Emblem	E52	Parking Brake Release Handle	E51
Accelerator Pedal	E50	Glove Box Screw Set	E52	Steering Horn Button	E53
Accelerator Pedal Bezel	E50	Horn Button Contacts	E54	Steering Shroud	E53
Brake Clutch Pedal Pad	E51	Horn Cap	E53	Steering Shroud Emblem	E54
Brake Clutch Pedal Pad Bezel	E51	Horn Cap Mounting Ring	E53	Steering Wheels	E54
Dash Pad	E52	Horn Cap Retainer	E53	Steering Wheel Emblems	E54
Dash Pad Clips	E52	Lower Shift Boot	E50	Wheel Horn Cap Mounting Sets	E53
Dash Panel Assist Handle	E52	Manual Brake Disc Pad	E51	Wood Wheel Center Cap	E53
Dash Panel Assist Handle Bezel	E52	Manual Shift Retaining Plate	E50	Wood Wheel Horn Cap Mount & Contact	E54
Dash Panel Assist Handle Retainer Plates	E52	Manual Trans. Shift Boot Retainer Plate	E50	Wood Wheel Hubs	E53
Dash Panel Emblem	E52	Manual Trans. Shift Boot	E50	Wood Wheel Mounting Sets	E53
Gearshift Boot Retainer Plate	E50	Parking Brake Pad	E51		
Glove Box	E52	Parking Brake Pad Bezel	E51		

Table of Contents - Camaro

HEADLINERS & TRIM ACCESORIES E55-E60

Color Selector.....	E56	Interior Headliner Molding Kit.....	E57
Courtesy Light Lens.....	E58	Pillar Posts.....	E58
Dome Light Kit.....	E58	Rear View Mirror.....	E58
Dome Light Lens.....	E58	Rear View Mirror Bracket Boot.....	E58
Dome Light Lens Bezel.....	E58	Rear Window Inner Trim Molding.....	E57
Headliners.....	E57	Sail Panel Boards.....	E60
Headliner Bow Retainer Clips.....	E57	Side Headliner Molding.....	E57
Headliner Insulation.....	E57	Sunvisors.....	E60
Inner Rear Lower Headliner Corner Trim.....	E57	Sunvisor Supports.....	E60
Inner Rear Sail Panels.....	E60	Sunvisor Tip & Bushing Kit.....	E60
Inner Rear View Mirror Bracket.....	E58	Upper Inner Windshield Trim.....	E57

PACKAGE TRAY & TRUNK ACCESORIES E61-E63

Package Trays & Jute Insulation.....	E62
Spare Tire Covers.....	E63
Trunk Dividers & Jute Insulation.....	E63
Trunk Mats.....	E63
Trunk Mat Material.....	E63

VINYL TOPS, CONVERTIBLE TOPS & TRIM E64-E68

Convertible Boots.....	E68	Convertible Tops.....	E67	Convertible Top Latch Knuckle.....	E69
Convertible Header Bow.....	E69	Convertible Top Frame Stoppers.....	E69	Convertible Top Motor Cover.....	E68
Convertible Rain Gutter.....	E69	Convertible Top Hold Down Cables.....	E69	Convertible Top Pads.....	E69
Convertible Rear Speaker Enclosure.....	E68	Convertible Top Hold Down Latch.....	E68	Convertible Well Molding.....	E68
Convertible Sunvisor Bracket.....	E68	Convertible Top Latch Assembly.....	E69	Convertible Well Molding Clips.....	E69
Convertible Tack Strip.....	E69	Convertible Top Latch Hooks.....	E68	Vinyl Tops.....	E64
				Well Liners.....	E67

WEATHERSTRIPPING & ACCESORIES E70-E72

Door Lock Seals.....	E71	Molded Hood Pads.....	E72	Trunk Weatherstrip Gutter Set.....	E72
Door Weatherstripping.....	E71	Pillar Post Weatherstripping.....	E71	Vent Window Seals.....	E71
Header Seals.....	E72	Rear Quarter Window Seals.....	E71	Vent Glass Weatherstripping.....	E71
Hood-to-Cowl Seals.....	E71	Roof Rail Weatherstripping.....	E71	Window Sweep Kits.....	E72
Hood-to-Cowl Seal Clips.....	E71	Rubber Stopper Kits.....	E71		
Hood Pad Clips.....	E72	T-Top Side Panel Weatherstripping.....	E72		
Hood Pad Insulation.....	E72	Trunk Seals.....	E72		



OVER 225 DIFFERENT INTERIOR STYLES OFFERED FOR CHRYSLER & AMC

1957-76 MOPAR A,B,C,E & F-BODY, 1963-68 DODGE A-100 VAN
1973-79 DODGE TRUCK & 1968-74 AMC JAVELIN/AMX

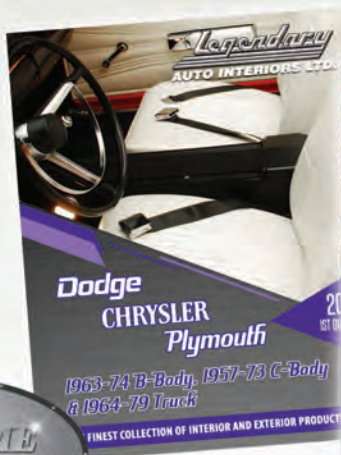

WWW.LEGENDARYAUTOINTERIORS.COM



LEGENDARY AUTO INTERIORS

WWW.LEGENDARYAUTOINTERIORS.COM

1-800-363-8804

 facebook.com/legendaryautointeriors

 instagram.com/legendaryautointeriorsltd

 twitter.com/legendaryautoin

 youtube.com/user/legendaryauto

PREFERRED CHOICE OF RESTORERS WORLDWIDE