



Legendary
AUTO INTERIORS LTD.®

Dodge

CHRYSLER

Plymouth

**1963-76 A-Body, 1970-74 E-Body
& 1964-79 Truck**

2020
1ST QUARTER

THE FINEST COLLECTION OF INTERIOR AND EXTERIOR PRODUCTS



OVER 225 DIFFERENT INTERIOR STYLES OFFERED FOR CHRYSLER & AMC

1957-76 MOPAR A,B,C,E & F-BODY, 1963-68 DODGE A-100 VAN
1973-79 DODGE TRUCK & 1968-74 AMC JAVELIN/AMX

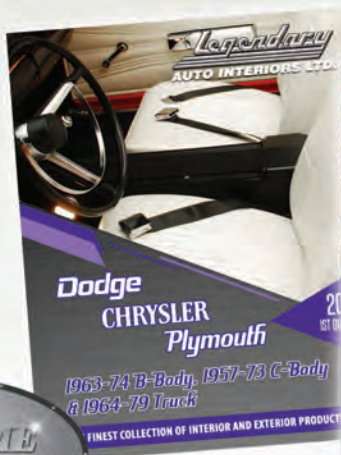

WWW.LEGENDARYAUTOINTERIORS.COM

A Special Message from the President...

For over 3 decades, Legendary Auto Interiors, Ltd has been committed to providing the automotive restoration industry and enthusiast with the world's highest quality soft trim products and services. Available from the most authentic "As Original" interiors to the most extreme "One of a Kind" Custom Resto-Mod interiors, Legendary has been relied upon and Legendary has delivered!

This past decade has been extremely exciting! We continue to set the bar and truly lead by example, establishing industry expectations and standards. Introducing innovative tools such as our exclusive "Custom Design Center", "LegendImagery™" and "Sample Request Center". Whether your preference is "As Original" or a creation of your own vision, we have created a destination where you can let your imagination lead the way! Our commitment to developing and maintaining innovative solutions is a dedicated process that will continue to provide you with great products, service and help grow our restoration industry.

We are looking forward to a very productive future. As owner and President and from all of our proud team here at Legendary Auto Interiors LTD, we would like to thank you for allowing us the opportunity and the privilege of being your automotive soft trim supplier.

Thank you once again for your business, interest and support!

Sincerely yours,



Martin J. Beckenbach
President

PRODUCT DISCLAIMER: Products listed in this catalog have been reproduced and/or remanufactured to resemble original products. All manufacturers names and descriptions are used for reference purposes only. It is therefore understood that the products listed in this catalog are in fact REPRODUCTIONS unless specified otherwise. All parts described and offered for sale in this publication as NOS (New Old Stock) are new parts/materials manufactured by or for Chrysler LLC and General Motors Corporation.

All literature produced by and directly related to Legendary Auto Interiors Ltd., is protected under copyright laws.
All literature cannot be reproduced for any reason unless prior permission is obtained.



LEGENDARY AUTO INTERIORS LTD., COPYRIGHT 2017



MADE IN THE
U.S.A.

Providing the automotive industry
with the world's highest quality
soft trim products and services
RIGHT HERE AT HOME

THERE REALLY IS A DIFFERENCE!!™

Legendary
AUTO INTERIORS LTD.®

www.legendaryautointeriors.com



INTRODUCING THE BEST WARRANTY COVERAGE IN THE INDUSTRY!!

Limited Lifetime Warranty

Limited Warranty - Legendary Auto Interiors Ltd. (called "we") warrants that the products it manufactures will be free of defects in materials and workmanship from the date it is first purchased by the retail purchaser. A retail purchaser is any person or any entity who or which purchases the product but does not do so for resale.

Obligation - If a product is not as warranted, we will either repair or, at our option, replace the defective product. If repair or replacement is not possible within a reasonable time, we will refund the purchase price.

Exclusions from Warranty - This Warranty does not apply to:

1. Conditions resulting from the product being altered, abused, misused, damaged by accident or negligence; being repaired without our authorization; or not being maintained properly in accordance with written instructions provided with the product.
2. Conditions resulting from ordinary wear and tear or including, without limitation, exposure to ultraviolet light.
3. Conditions resulting from the use of Specialty Run Materials (SRM) supplied by the purchaser.
4. Conditions resulting from improper installation by the purchaser or anyone else outside of our control.

Disclaimer - EXCEPT FOR THE LIMITED WARRANTY DESCRIBED ABOVE, WE OFFER NO WARRANTIES, EXPRESSED OR IMPLIED, AND OTHER THAN THE LIMITED WARRANTY EXPRESSLY CONTAINED HEREIN, WE HEREBY DISCLAIM ANY AND ALL WARRANTIES, INCLUDING WITHOUT LIMITATION ANY IMPLIED WARRANTIES OF MERCHANTABILITY, SUITABILITY OR FITNESS FOR A PARTICULAR PURPOSE. Some states do not allow limitations on how long an implied warranty lasts, so the above limitation may not apply to you.

Exclusion of Incidental and Consequential Damages - WE ARE NOT RESPONSIBLE FOR ANY INCIDENTAL OR CONSEQUENTIAL DAMAGES RESULTING FROM BREACH OF THE LIMITED WARRANTY DESCRIBED ABOVE. Some states do not allow the exclusion or limitation of incidental or consequential damages, so the above limitation or exclusion may not apply to you.

Other Legal Rights - This Warranty gives you specific legal rights, and you may also have other rights which vary from state to state.

What To Do If You Have A Warranty Claim - If you have a warranty claim, you must call our sales office for further assistance. Once given a return authorization number please indicate the number on the box and return the product to our facility; Legendary Auto Interiors 121 West Shore Blvd, Newark, NY 14513. We will perform our warranty obligation within a reasonable amount of time after the returned product arrives at our facility.







PRODUCT DISCLAIMER: Products listed in this catalog have been reproduced and/or remanufactured to resemble original products. All manufacturers names and descriptions are used for reference purposes only. It is therefore understood that the products listed in this catalog are in fact REPRODUCTIONS unless specified otherwise. All parts described and offered for sale in this publication as NOS (New Old Stock) are new parts/materials manufactured by or for Chrysler Group LLC and General Motors Corporation.

LEGENDARY AUTO INTERIORS LTD., COPYRIGHT 2015

All literature produced by and directly related to Legendary Auto Interiors Ltd., is protected under copyright laws. All literature cannot be reproduced for any reason unless prior permission is obtained.

Vinyl Color Chart

 100 Black	 102 Silver	 104 Silver	 106 Silver Cast Black	 110 Dark Gray	 112 Dark Gray	 125 Dark Gray
 130 Pewter	 134 Platinum	 140 Metallic Gunmetal	 154 Metallic Charcoal	 156 Charcoal	 200 White	 202 Pearl White
 204 Dark White	 206 Taupe	 209 Taupe	 210 Opal	 220 Oyster	 230 68 Metallic Parchment	 250 Parchment
 252 Metallic Parchment	 264 Parchment	 266 Metallic Parchment	 302 Blue	 304 Light Blue	 306 Blue	 307 Blue
 308 Dark Metallic Blue	 310 Lt. Met. Powder Blue	 313 Met. Navy/ Black Filled	 314 Metallic Blue	 318 Lt. Metallic Blue	 320 Metallic Navy	 322 Medium Metallic Blue
 330 Dark Met. Blue	 331 Powder Blue	 332 Lt. Metallic Blue	 333 Dark Blue	 336 Navy Blue	 338 Bright Blue	 340 Bright Blue
 341 Bright Blue	 342 Dark Blue	 344 Dark Metallic Blue	 347 Lt. Metallic Blue	 360 Lagoon Blue	 364 Blue Green MOD	 406 Light Turquoise

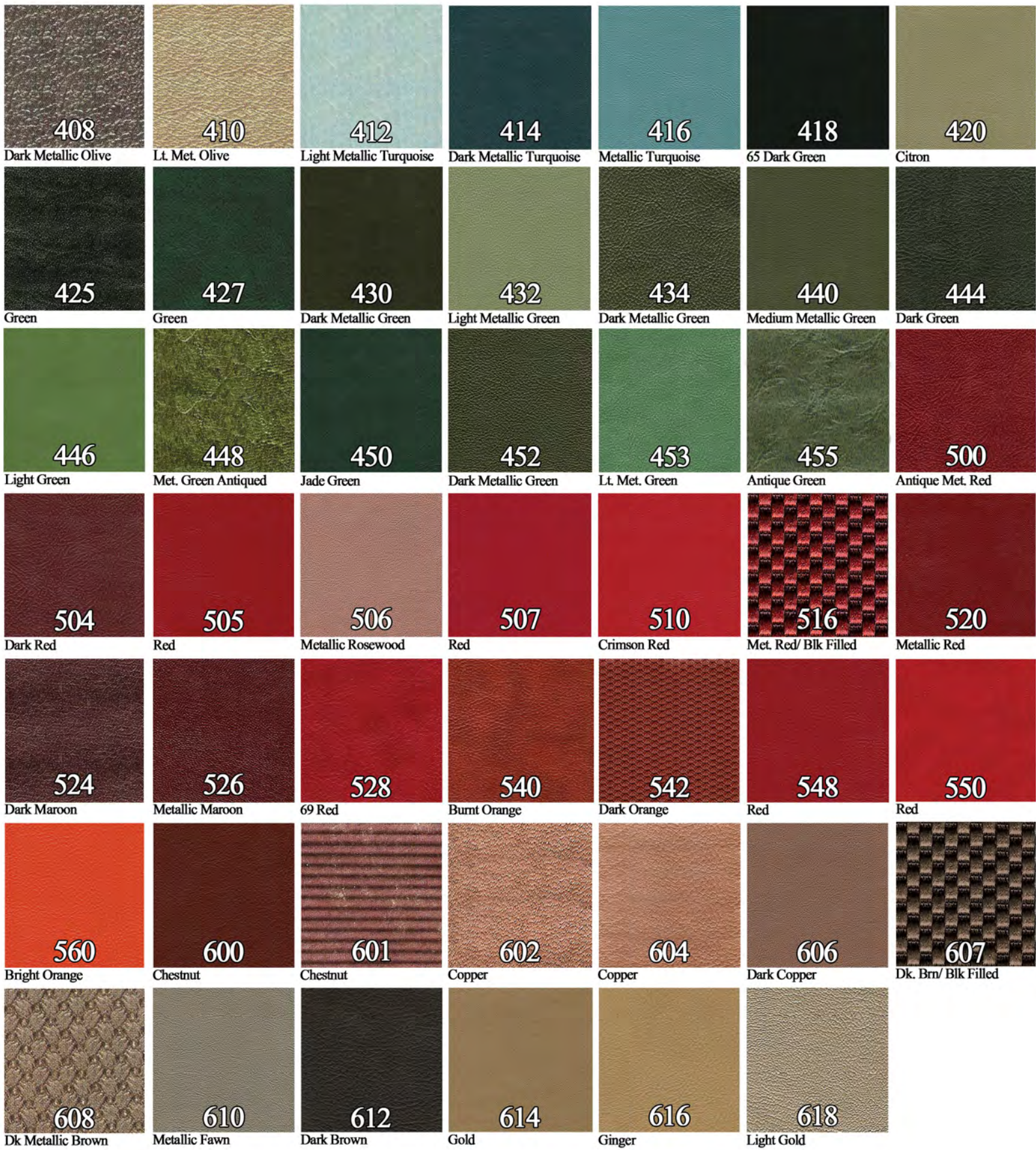

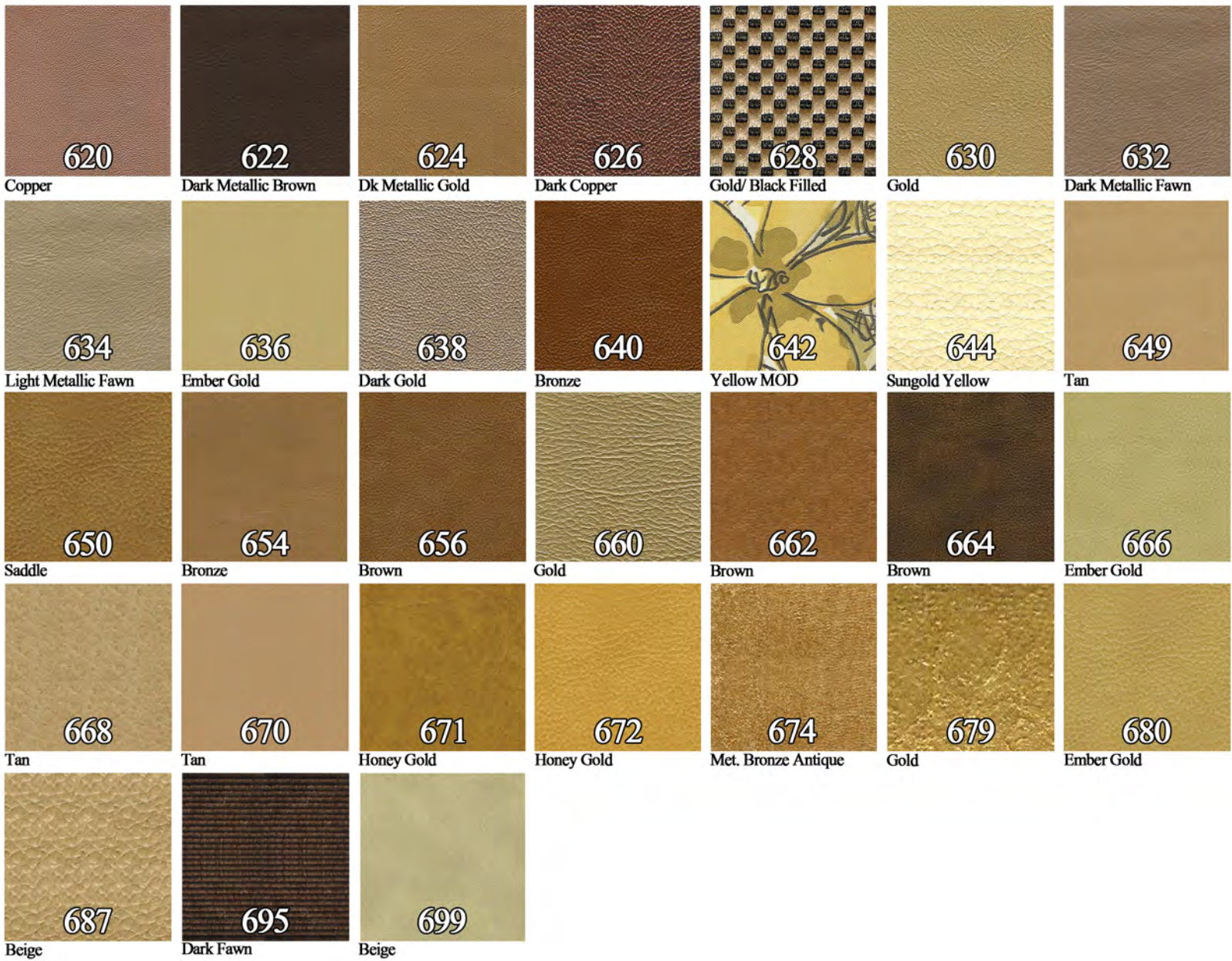

Cloth Color Chart



380

Savoy Cloth Blue



580

Savoy Cloth Red



688

Champagne Cloth



691

NOS Fawn Cloth



700

65 Belvedere II Cloth Blue



702

65 Belvedere II Cloth Tan



704

65 Belvedere II Cloth Red



706

65 Belvedere II Cloth Turquoise

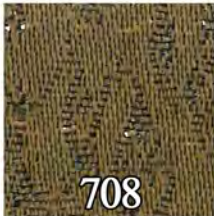

708

65 Belvedere II Cloth Gold



712

66 Belvedere I Cloth Dark Blue



714

66 Belvedere I Cloth Gold



716

66 Belvedere I Cloth Red



720

66 Belvedere II Cloth Dark Blue

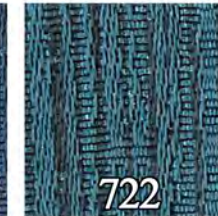

722

66 Belvedere II Cloth Turquoise



724

66 Belvedere II Cloth Gold



726

66 Belvedere II Cloth Dark Green



728

66 Belvedere II Cloth Red



740

67 Belvedere II Cloth Black



742

67 Belvedere II Cloth Dark Blue



744

67 Belvedere II Cloth Turquoise

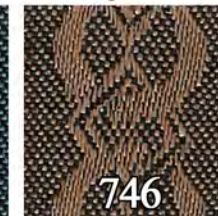

746

67 Belvedere II Cloth Brown



748

67 Belvedere II Cloth Gold



760

67 NOS Cloth Blue



762

67 Fury I Cloth Turquoise



764

67 Fury I Cloth Gold



770

70 Satellite Cloth Black



772

70 Satellite Cloth Blue

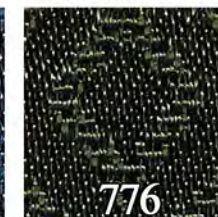

776

70 Satellite Cloth Dark Green



778

70 Satellite Hardtop Cloth Gold



790

Houndstooth Cloth Black & White



792

Houndstooth Cloth Black & Burnt Orange



801

Hang Ten Multicolor Stripe NOS Vinyl



810

Salt & Pepper Cloth Black & White



812

Salt & Pepper Cloth Black & Charcoal



814

Salt & Pepper Cloth Black & Orange



818

Salt & Pepper Cloth Black & Blue



820

Salt & Pepper Cloth Black & Green



830

Plaid Cloth Black & White



832

Plaid Cloth Green

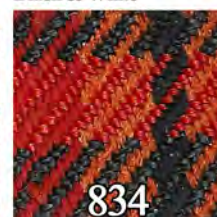

834

Plaid Cloth Black & Orange



836

Plaid Cloth Blue



837

Plaid Cloth Yellow & Green

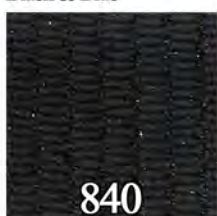

840

71 Charger/ Sport Fury Ribbed Cloth Black



842

71 Charger/ Sport Fury Ribbed Cloth Blue



844

71 Charger/ Sport Fury Ribbed Cloth Green



846

71 Charger/ Sport Fury Ribbed Cloth Ember



854

68 Satellite Cloth Light Green



858

68 Satellite Cloth Dark Blue



860

68 Satellite Cloth Gold



68 Satellite Cloth Black



66 Coronet Cloth Blue



66 Coronet Cloth Turquoise



66 Coronet Cloth Gold



72 Diamond Cloth Black & White

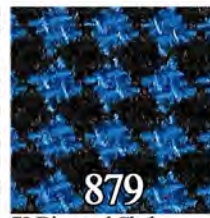

72 Diamond Cloth Black & White

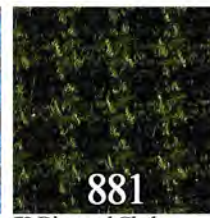

72 Diamond Cloth Black & Green



69 Satellite Cloth Black



69 Satellite Cloth Green



69 Satellite Cloth Blue



69 Satellite Cloth Gold



70 Newport/300 Tan Cloth



Black Cloth



65 Belvedere I Blue Cloth



65 Belvedere I Red Cloth



65 Belvedere I Fawn Cloth



64 Fury Blue Cloth



64 Fury Fawn Cloth



64 Fury Turquoise Cloth



64 Fury Red Cloth



64 Fury Copper Cloth



73 Geometric Parchment Cloth



74 Black Cloth



74 Parchment Cloth



74 Green Cloth



74 Blue Cloth



75 Black Cloth



75 Gold Cloth



75 Green Cloth



75 Parchment Cloth



73/74 Charger Black Cloth



73 Charger Dark Green Cloth



74 Charger Jade Green Cloth



73 Charger Brite Blue Cloth



74 Charger Lagoon Blue Cloth



73 Charger Honey Gold Cloth



74 Charger Ember Gold Cloth

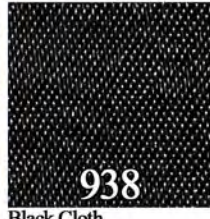

Black Cloth



Navy Cloth



Red/Black/White Wimbledon Cloth



Black/Gold Aztec Cloth



White/Black Geometric Cloth



NOS Dark Blue Geometric Cloth



Brite Blue/Black Geometric Cloth



Dark Metallic Green/Black Geometric Cloth



Burnt Orange/Black Geometric Cloth



Gold/Black Geometric Cloth



Blue Stripe Cloth



Turquoise Stripe Cloth



Red Stripe Cloth



Brown Stripe Cloth



Black Stripe Cloth

Vinyl Grain Chart



Grain	Grain	Grain	Grain
Ascot Grain	Bambino Grain	Bedford Grain	Belmont Grain
Bison Grain	Boar Grain	Chrysler Basketweave	Cirrus Grain
Coachman Grain	Cologne Grain	Crater Grain	Crush Grain
Dakota Grain	Derma Grain	Diamond Basketweave	Diamond Waffle Grain
Dorchester	Double Stitch Rib	El Paso	Empire

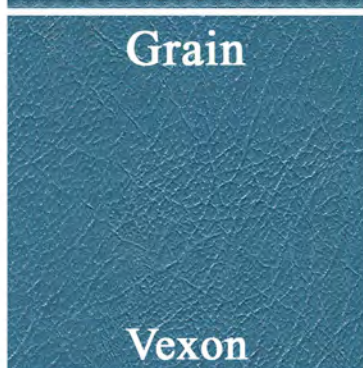
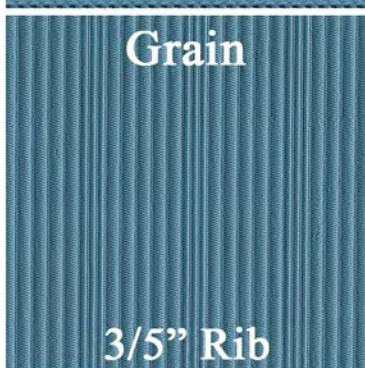
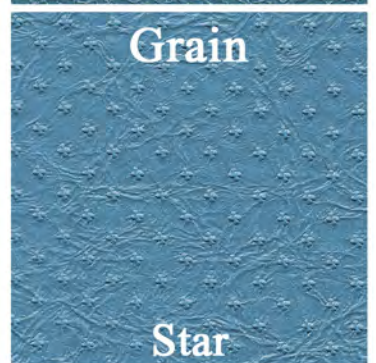
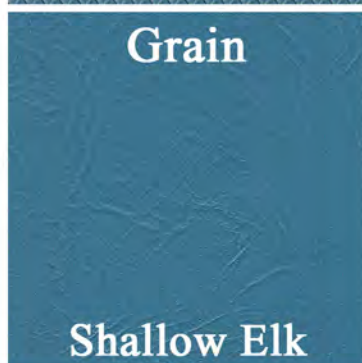
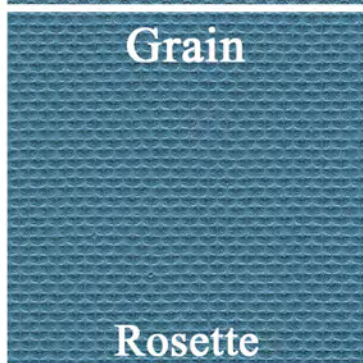
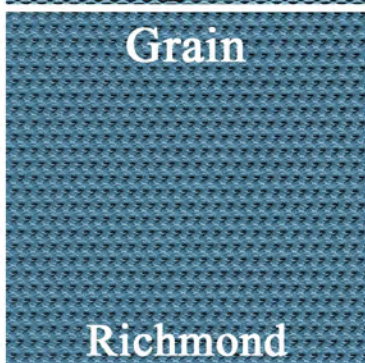
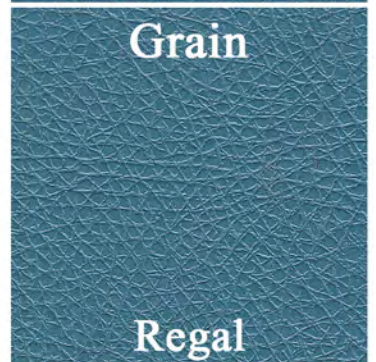
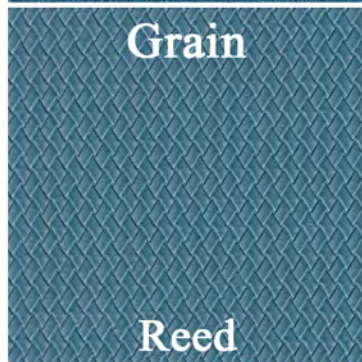
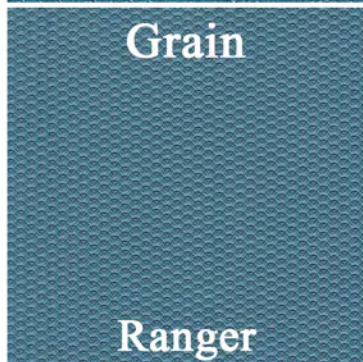
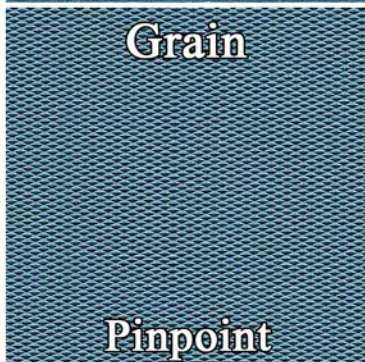
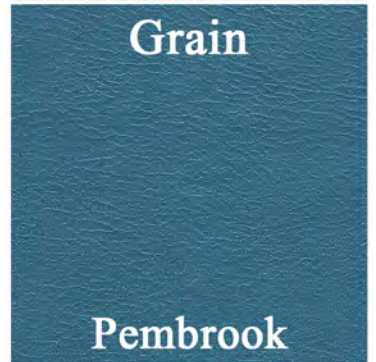
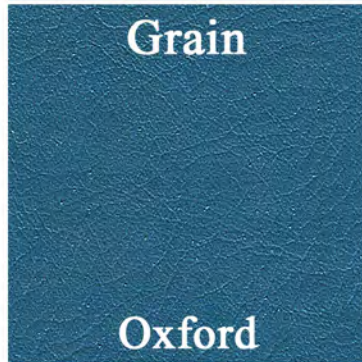
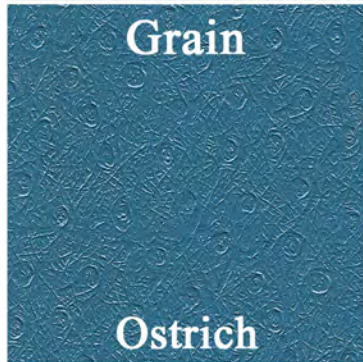
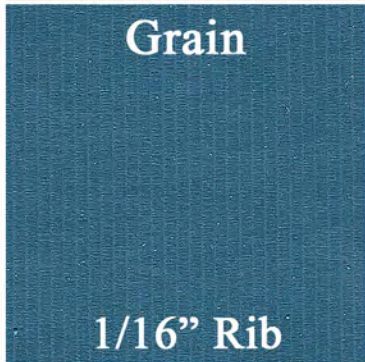
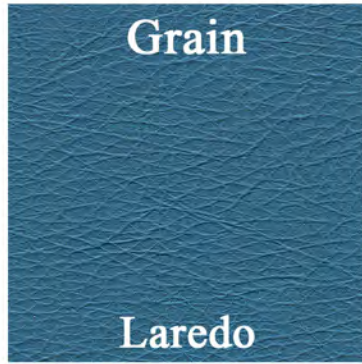
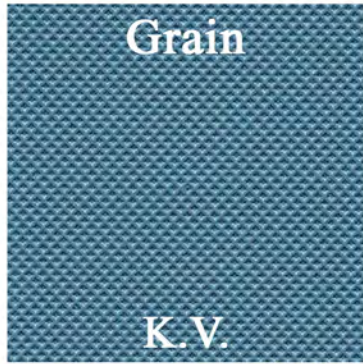
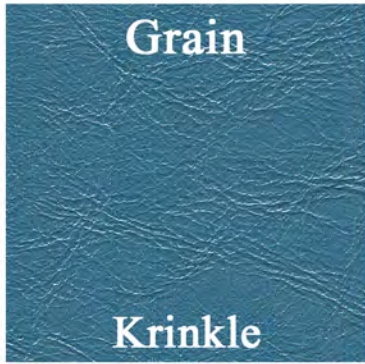

Vinyl Grain Chart





UPHOLSTERY AND TRIM ACCESORIES

 facebook.com/legendaryautointeriors
 twitter.com/legendaryautoin

 www.legendaryautointeriors.com
 instagram.com/legendaryautointeriorsltd
 youtube.com/user/legendaryauto

Chrysler, Dodge, Plymouth

1963 DART GT

This Legendary product features as-original Bison grain inserts and Bison grain skirts

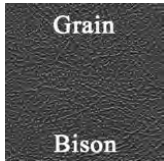

(C) COLOR CODES:

- (206) Taupe
- (302) Blue
- (406) Light Turquoise (Requires Sample Approval)
- (510) Red

Front Buckets **AA63CL00010(C)**
 (All colors)..... \$540/pr.
 * Please specify carpet color of stretch panel at time of order.
 * Molded foam is available for this model. See the "Molded Foam" section in this catalog.

Front Bucket Seatback Panels **SK63CL00018(C)**
 (Pre-sewn vinyl and carpet panels with new boards)
 (All colors)..... \$180/pr.
 * Please refer to carpet color selection on page 98 to specify carpet color at time of order.

Hardtop Rear Bench **AA63CL00040(C)**
 Convertible Reare Bench **AA63CL00050(C)**
 (All colors)..... \$373/ea.

1964 DART GT

This Legendary product features as-original heat sealed Bison grain inserts with heat sealed chrome emblem and Bison grain skirts.

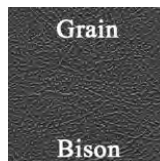

(C) COLOR CODES:

- (100) Black
- (101) Black with Silver Tinsel welt
- (300) Dark Metallic Blue (308) / Metallic Blue (314) with Silver Tinsel welt
- (409) Dark Metallic Olive (408) / Light Metallic Olive (410) with Silver Tinsel welt
- (509) Crimson Red (510) with Silver Tinsel welt
- (658) Dark Metallic Brown (608) / Metallic Fawn (610) w/ Silver Tinsel welt

1964 VALIANT SIGNET

This Legendary product features as-original 1/16 Rib grain inserts with chrome accent band, silver tinsel accent welt and Bison grain skirts.



(C) COLOR CODES:

- (101) Black / Black with Silver Tinsel welt
- (349) Dk. Blue / Met. Blue with Silver Tinsel welt
- (502) Dk. Red (504) / Crimson Red (510) with Silver Tinsel welt
- (658) Dk. Met. Brown (608) / Met. Fawn (610) with Silver Tinsel welt

Front Buckets **AA64CV00010(C)**
 101, 349, 502..... \$540/pr.
 658..... \$871/pr. (L1)
 * Please specify carpet color of stretch panel at time of order.
 * Molded foam is available for this model. See the "Molded Foam" section in this catalog.

Front Bucket Seatback Panels **SK64CV00018(C)**
 (Pre-sewn vinyl with new boards)
 101, 349, 502..... \$170/pr.
 658..... \$255/pr. (L1)

Convertible Rear Seatback Panels..... **SK64CLV00019(C)**
 100, 314, 410, 510, 610..... \$69/pr.

Hardtop Rear Bench **AA64CV00040(C)**
 101, 349, 502..... \$431/ea.
 658..... \$776/ea. (L1)
 Convertible Rear Bench **AA64CV00050(C)**
 101, 349, 502..... \$431/ea.
 658..... \$776/ea. (L1)



Front Buckets **AA64CL00010(C)**
 100xx, 101xx, 300xx, 509xx..... \$552/pr.
 658xx..... \$830/pr. (L1)
 409xx..... \$1070/pr. (L1)
 * Please specify silver tinsel or color of vinyl cordwelt around seat and back panel inserts at time of order.
 * Please specify carpet color of stretch panel at time of order.
 * Molded foam is available for this model. See the "Molded Foam" section in this catalog.

Front Bucket Seatback Panels ^{OS1} **SK64CL00018(C)**
 (Pre-sewn vinyl panels with new boards)
 100, 300, 509..... \$170/pr.
 658..... \$255/pr. (L1)
 409..... \$300/pr. (L1)

Convertible Rear Seatback Panels..... **SK64CLV00019(C)**
 100, 314, 410, 510, 610..... \$69/pr.

Hardtop Rear Bench..... **AA64CL00040(C)**
 Convertible Rear Bench **AA64CL00050(C)**
 100, 101, 300, 509..... \$513/ea.
 658..... \$776/ea. (L1)
 409..... \$1008/ea. (L1)



1965 DART GT

This Legendary product features as-original heat sealed Cologne grain inserts with Bison grain skirts.

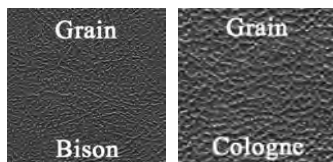

(C) COLOR CODES:

- (100) Black
- (202) Pearl White
- (314) Metallic Blue
- (520) Metallic Red
- (610) Metallic Fawn

Front Buckets **AA65CL00010(C)**
 (All colors) \$540/pr.
 ☞ Metal emblems not included.
 ☞ Please specify carpet color of stretch panel at time of order.
 ☞ Molded foam is available for this model. Please see the "Molded Foam" section in this catalog.

Front Bucket Seatback Panels **SK65CL00018(C)**
 (Pre-sewn vinyl and carpet panels with new boards)
 (All colors) \$180/pr.
 ☞ Please refer to carpet color selection to specify carpet color at time of order.

Convertible Rear Seatback Panels
 **SK64CLV00019(C)**
 (All colors) \$69/pr.

Hardtop Rear Bench **AA65CL00040(C)**
 Convertible Rear Bench **AA65CL00050(C)**
 (All colors) \$412/ea.

1965 VALIANT SIGNET

This Legendary product features as-original heat sealed Bison grain inserts with Bison grain skirts.

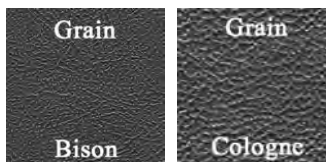

(C) COLOR CODES:

- (100) Black
- (314) Metallic Blue
- (510) Crimson Red
- (520) Metallic Red (Canadian only)
- (614) Gold (Requires Sample Approval)

Front Buckets **AA64CBV0010(C)**
 (All colors) \$540/pr.
 ☞ Please specify carpet color of stretch panel at time of order.
 ☞ Molded foam is available for this model. Please see the "Molded Foam" section in this catalog.

Front Bucket Seatback Panels **SK65CBV0018(C)**
 (Pre-sewn vinyl panels with new boards)
 (All vinyl) \$170/pr.
 ☞ Please refer to carpet color selection to specify carpet color at time of order.

Convertible Rear Seatback Panels... **SK64CLV00019(C)**
 \$69/pr.
 Hardtop Rear Bench **AA65CV00040(C)**
 Convertible Rear Bench **AA65CV00050(C)**
 (All colors) \$433/ea.

1966 DART GT

This Legendary product features as-original Cologne grain inserts and Cologne grain skirts.

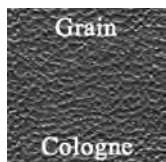

(C) COLOR CODES:

- (100) Black
- (202) Pearl White
- (318) Light Metallic Blue
- (505) Red
- (617) Ginger (616) / Gold (614)

Front Buckets **AA66CL00010(C)**
 (All colors) \$433/pr.
 ☞ Molded foam is available for this model. See the "Molded Foam" section in this catalog.

Convertible Rear Seatback Panels..... **SK64CLV00019(C)**
 100, 202, 318, 505, 614
 \$69/pr.

Hardtop Rear Bench **AA66CL00040(C)**
 Convertible Rear Bench **AA66CL00050(C)**
 (All colors) \$300/ea.
 ☞ 617 Gold was N/A in convertible models.

1966 VALIANT SIGNET

This Legendary product features as-original Ostrich grain inserts with Cologne grain skirts.

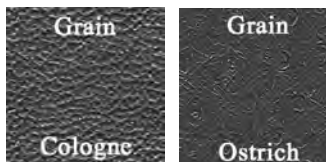

(C) COLOR CODES:

- (100) Black
- (372) Metallic Navy (320) / Light Metallic Blue (318)
- (505) Red
- (661) Light Gold (618) / Gold (614)
 (Requires Sample Approval)

Front Buckets **AA66CV00010(C)**
 100, 372, 505 \$433/pr.
 661 \$644/ea. (L1)
 ☞ Molded foam is available for this model. See the "Molded Foam" section in this catalog.

Convertible Rear Seatback Panels..... **SK64CLV00019(C)**
 100, 202, 318, 505, 614
 \$69/pr.

Hardtop Rear Bench..... **AA66CV00040(C)**
 Convertible Rear Bench **AA66CV00050(C)**
 100, 372, 505 \$300/ea.
 661 \$497/ea. (L1)

1967 DART GT

This Legendary product features as-original heat sealed Cologne grain inserts with Cologne grain skirts.

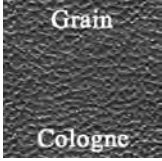

(C) COLOR CODES:

- (100) Black
- (202) Pearl White
- (320) Metallic Navy
- (520) Metallic Red
- (620) Copper

Front Buckets **AA67CL00010(C)**
 (All colors).....\$433/pr.

☞ Metal emblems not included.

☞ Molded foam is available for this model. See the "Molded Foam" section in this catalog.

Hardtop Rear Bench..... **AA67CL00040(C)**
 Convertible Rear Bench .. **AA67CL00056(C)**
 (All colors).....\$300/ea.

1968 DART GT & GTS "OEM STYLE"

This Legendary product features as-original heat sealed Ascot grain inserts with K.V. grain pleats and Cologne grain skirts.

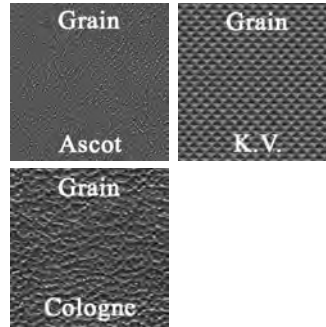

(C) COLOR CODES:

- (100) Black
- (202) Pearl White
- (357) Light Metallic Blue (332) with Met. Navy Blue (320) pleat
- (430) Dark Metallic Green
- (527) Metallic Red (520) with Metallic Maroon (526) pleat
- (637) Ember Gold (636) with Metallic Parchment (230) pleat

Front Buckets **AA68CL00010(C)**

100, 202, 357, 430, 527.....\$518/pr.

637.....\$680/pr. (L1)

☞ Metal emblems not included.

☞ Molded foam is available for this model. See the "Molded Foam" section in this catalog.

Hardtop Rear Bench..... **AA68CL00040(C)**

Convertible Rear Bench **AA68CL00056(C)**

100, 202, 357, 430, 527.....\$359/ea.

637.....\$477/ea. (L1)

☞ Metal emblem not included.

1968 DART GT & GTS RALLYE SEAT

This Legendary product features as-original heat sealed Ascot grain inserts with K.V. grain pleats and Cologne grain skirts.

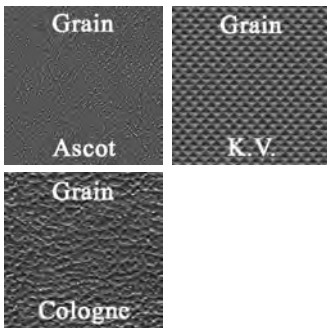

PHOTO N/A
 AT TIME OF
 PRINTING

(C) COLOR CODES:

- (100) Black
- (202) Pearl White
- (357) Light Metallic Blue (332) with Met. Navy Blue (320) pleat
- (430) Dark Metallic Green
- (527) Metallic Red (520) with Metallic Maroon (526) pleat
- (637) Ember Gold (636) with Metallic Parchment (230) pleat

Front Buckets **RS68CL00010(C)**

100, 202, 357, 430, 527..... \$838/pr.

637..... \$1007/pr. (L1)

☞ Metal emblems not included.

☞ Kit consists of: 1 pair Rallye Bucket Seat Covers, 1 set Rallye Seat Foam (4 pc.), 4 Front Seat Top Spring to Frame Hold Back Listing, 1 yd. Muslin, 30 ft. Listing Wire, 2 yd. Burlap, 9 ft. 2 inch Felt and 1 Dust Mask.

1969 DART GT & GTS "OEM STYLE"

This Legendary product features as-original Dakota grain inserts with Dakota grain skirts.

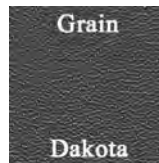

(C) COLOR CODES:

- (100) Black
- (202) Pearl White
- (332) Light Metallic Blue
- (432) Light Metallic Green
- (507) Red
- (630) Gold

Front Buckets **AA69CL00010(C)**

(All colors)\$438/pr.

☞ Molded foam is available for this model. See the "Molded Foam" section in this catalog.

Hardtop Rear Bench..... **AA69CL00040(C)**

Convertible Rear Bench **AA69CL00056(C)**

(All colors).....\$308/ea.



1969 DART GT & GTS RALLYE SEAT

This Legendary product features as-original Dakota grain inserts with Dakota grain skirts.

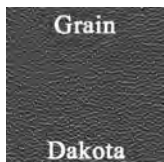

(C) COLOR CODES:

- (100) Black
- (202) Pearl White
- (332) Light Metallic Blue
- (432) Light Metallic Green
- (507) Red
- (630) Gold

Front Buckets **RS69CL00010(C)**

(All colors) \$741/pr.

⚙️ Kit consists of: 1 pair Rallye Bucket Seat Covers, 1 set Rallye Seat Foam (4 pc.), 4 Front Seat Top Spring to Frame Hold Back Listing, 1 yd. Muslin, 30 ft. Listing Wire, 2 yd. Burlap, 9 ft. 2 inch Felt and 1 Dust Mask.

1970 DART SWINGER, SWINGER 340 & DART GT

This Legendary product features as-original Derma grain inserts and Coachman grain skirts.

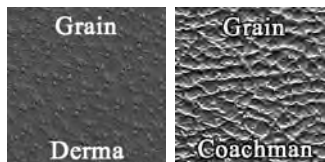

(C) COLOR CODES:

- (100) Black
- (435) Light Metallic Green (432) / Dark Metallic Green (434)
- (656) Brown

Front Buckets **AA70CL00010(C)**

(All colors)..... \$455/pr.

Rear Bench

Hardtop **AA70CL00040(C)**

(All colors)..... \$308/ea.

1971 DART SWINGER, DART GT & SCAMP

This Legendary product features as-original Shallow Elk grain inserts with Coachman grain skirts.

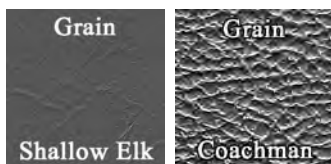

(C) COLOR CODES:

- (100) Black
- (200) White

Front Buckets **AA71CL00010(C)**

(All colors) \$455/pr.

⚙️ Metal emblems *not* included.

Rear Bench

Hardtop **AA71CLD0048(C)**

(All colors)..... \$308/ea.

⚙️ Metal emblems *not* included.

1975-76 DART SWINGER & SCAMP

This Legendary product features as-original Shallow Elk grain inserts with Oxford grain skirts.

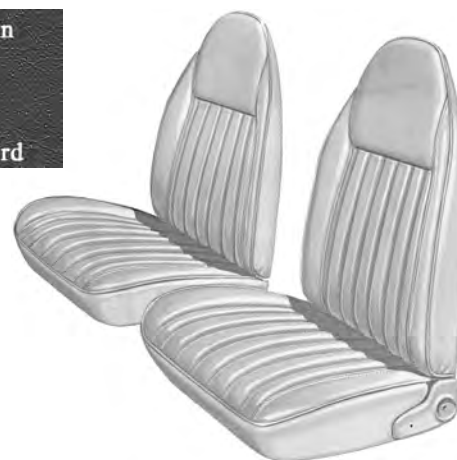
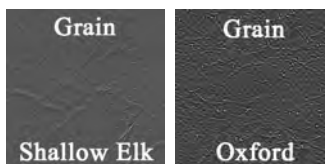

(C) COLOR CODES:

- (100) Black
- (200) White

Front Buckets **AA75CLV0010(C)**

(All colors) \$438/pr.

Center Cushion/Armrest **CR75CLV0013(C)**

(All colors)..... \$83/ea.

Rear Bench **AA74CLVD048(C)**

(All colors)..... \$300/ea.

Chrysler, Dodge, Plymouth

1966 DART 270

This Legendary product features as-original Cirrus grain inserts and Cologne grain skirts.

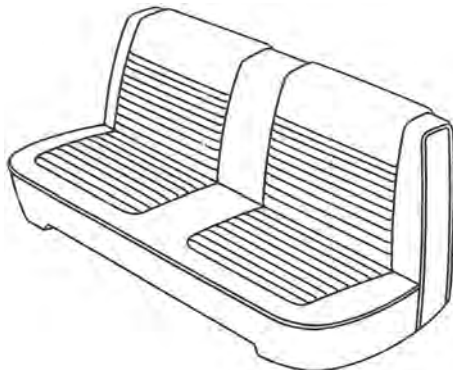
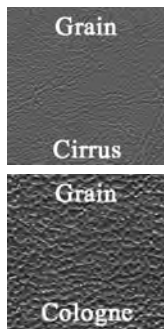

(C) COLOR CODES:

(151) Dark Gray (110) / Black (100)
 (211) Opal (210) / Pearl White (202)
 (327) Metallic Navy (320) / Light Metallic Blue (318)
 (532) Red (528) / Crimson Red (505)
 (617) Ginger (616) / Gold (614)

Front Split Bench..... **AA66CL00020(C)**
 (All colors).....\$438/ea.

Convertible Rear Bench .. **AA66CL00060(C)**
 (All colors).....\$308/ea.

Hardtop Rear Bench..... **AA66CL00080(C)**
 (All colors).....\$308/ea.

1967 DART 270

This Legendary product features as-original Dorchester grain inserts with Cologne grain skirts.

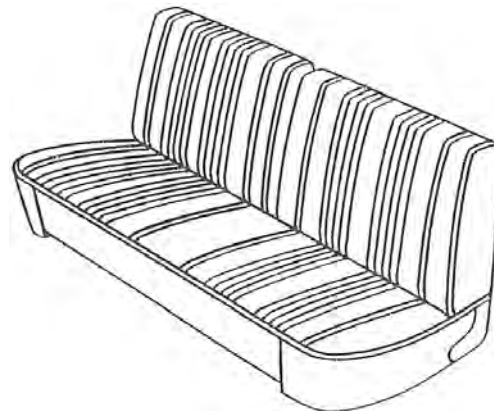

(C) COLOR CODES:

(100) Black
 (202) Pearl White
 (327) Metallic Navy (320) / Light Metallic Blue (318)
 (520) Metallic Red
 (646) SRM Dark Metallic Fawn (632) / Light Gold (618)

Front Split Bench..... **AA67CL00028(C)**
 100, 202, 327, 520.....\$438/ea.
 646.....\$972/ea. (L1)

Hardtop Rear Bench..... **AA67CL00080(C)**
 100, 202, 327, 520.....\$308/ea.
 646.....\$827/ea. (L1)
 Ⓢ Rear Bench not available for Sedan models.

1967 DART GT

This Legendary product features as-original heat sealed Cologne grain inserts with Cologne grain skirts.

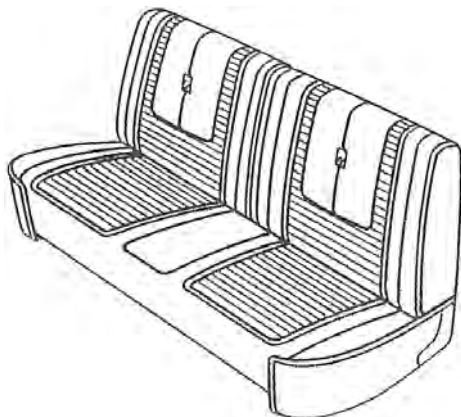
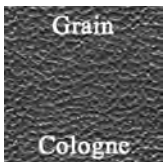

(C) COLOR CODES:

(100) Black
 (202) Pearl White
 (320) Metallic Navy
 (520) Metallic Red
 (620) Copper

Convertible Front Split Bench..... **AA67CL00026(C)**
 (All colors).....\$438/ea.
 Ⓢ Metal emblems *not* included.

Convertible Rear Bench **AA67CL00056(C)**
 (All colors).....\$300/ea.
 Ⓢ Metal emblems *not* included.

1967 VALIANT 200 & SIGNET "CLOTH STYLE"

This Legendary product features as-original Cloth lower insert and Cologne grain top insert with Bambino grain accent & Cologne grain skirts.

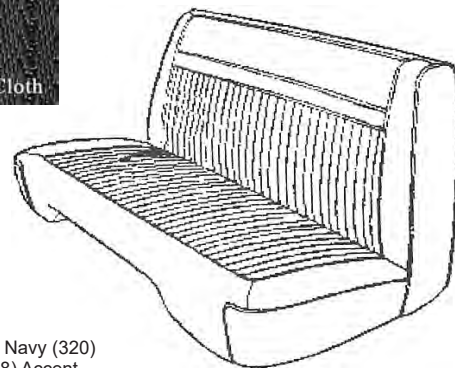
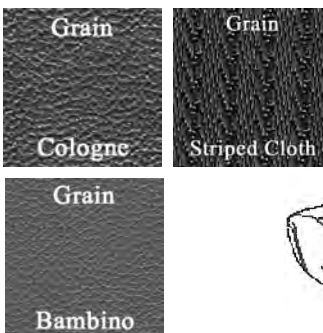

(C) COLOR CODES:

(972) Blue Cloth (973) / Metallic Navy (320)
 with Light Metallic Blue (318) Accent
 (974) Turquoise Cloth (975) / Dark Metallic Turquoise (414)
 with Metallic Turquoise (418) Accent
 (976) Red Cloth (977) / Metallic Red (520) with Metallic Red (520) Accent
 (978) Brown Cloth (979) / Dark Metallic Brown (622)
 with Light Gold (618) Accent
 (980) Black Cloth (981) / Black (100) with Black (100) Accent

Front Split Bench (Sedan only) **AA67CVC0020(C)**
 972, 974, 976, 980.....\$830/ea. (L1)
 978.....\$1184/ea. (L1)

Rear Bench (Sedan only) **AA67CVC0080(C)**
 972, 974, 976, 980.....\$670/ea. (L1)
 978.....\$1056/ea. (L1)



1968 DART & VALIANT 100

This Legendary product features as-original Double Stitch Rib grain inserts with Cologne grain skirts.



(C) COLOR CODES:

- (100) Black
- (359) Dark Metallic Blue (330) / Light Metallic Blue (332)
- (652) Dark Metallic Fawn (632) / Light Metallic Fawn (634)

(C) HEADREST COLOR CODES:

- (100) Black
- (634) Light Metallic Fawn
- (332) Light Metallic Blue

Front Split Bench **AA68CLV0020(C)**
 100, 359..... \$438/ea.
 652..... \$707/ea. (L1)

Headrest Covers..... **HC68CLMRW14(C)**
(Optional headrest covers for 1968 with zipper)
(All colors)..... \$88/pr.

Rear Bench Sedan (2 & 4 Door) ... **AA68CLV0081(C)**
 100..... \$308/ea.
 359..... \$308/ea.
 652..... \$521/ea. (L1)

1968 DART GT & GTS

This Legendary product features as-original heat sealed Ascot grain inserts with K.V. grain pleats and Cologne grain skirts.

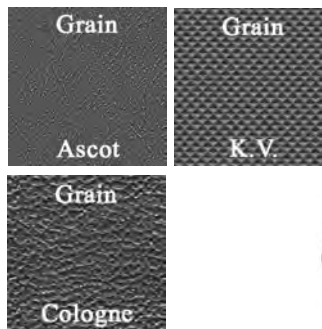

(C) COLOR CODES:

- (100) Black
- (202) Pearl White
- (357) Lt Met Blue (332) w/ Met. Navy Blue (320) pleat
- (527) Met Red (520) w/ Met Maroon (526) pleat

(C) HEADREST COLOR CODES:

- (100) Black
- (202) Pearl White
- (332) Lt Met Blue
- (520) Met Red

Front Split Bench (*Convertible only*) **AA68CL00026(C)**
(All colors)..... \$518/ea.
☞ Metal emblems not included.

Headrest Covers..... **HC68CLMRW14(C)**
(Optional headrest covers for 1968 with zipper)
 100, 202, 332,
 520..... \$88/pr.

Convertible Rear Bench **AA68CL00056(C)**
(All colors)..... \$359/ea.
☞ Metal emblems not included.

1969 DART SWINGER, SWINGER 340 & VALIANT 100

This Legendary product features as-original Double Stitch Rib grain inserts with Coachman grain skirts.



(C) COLOR CODES:

- (152) Charcoal / Black
- (351) Light Metallic Blue (332) / Dark Metallic Blue (330)
- (650) Saddle

(C) HEADREST COLOR CODES:

- (100) Black
- (330) Dark Metallic Blue
- (650) Saddle

Front Split Bench **AA69CLV0020(C)**
(All colors)..... \$438/ea.

Headrest Covers..... **HC69CRW0014(C)**
(All colors)..... \$88/pr.

Hardtop Rear Bench (*Dart only*) **AA69CLV0080(C)**
 Sedan Rear Bench (*Valiant only*) **AA69CLV0081(C)**
(All colors)..... \$308/ea.

☞ Sedan rear bench will work for 2 and 4 door models

1969 DART SWINGER & SWINGER 340

This Legendary product features as-original Ascot grain inserts with Coachman grain skirts.

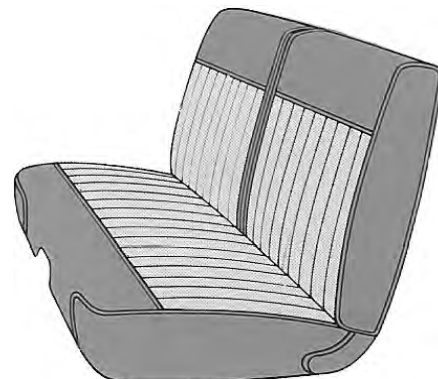

(C) COLOR CODES:

- (100) Black
- (351) Light Metallic Blue (332) / Dark Metallic Blue (330)
- (650) Saddle

(C) HEADREST COLOR CODES:

- (100) Black
- (330) Dark Metallic Blue
- (650) Saddle

Front Split Bench (*Hardtop only*) **AA69CL00028(C)**
(All colors)..... \$438/ea.

Headrest Covers..... **HC69CRW0014(C)**
(All colors)..... \$88/pr.

Hardtop Rear Bench **AA69CL00080(C)**
(All colors)..... \$308/ea.

Chrysler, Dodge, Plymouth

1969 DART CUSTOM

This Legendary product features as-original Ascot grain inserts with Coachman grain skirts.

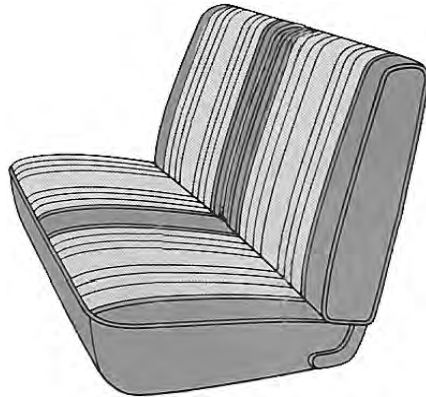
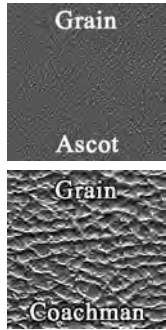

(C) COLOR CODES:

- (100) Black
- (200) White
- (359) Dark Metallic Blue (330) / Light Metallic Blue (332)
- (437) Dark Metallic Green (434) / Light Metallic Green (432)
- (528) Red
- (650) Saddle

(C) HEADREST COLOR CODES:

- (100) Black
- (200) White
- (332) Light Metallic Blue
- (432) Light Metallic Green
- (528) Red
- (650) Saddle

Front Split Bench (Hardtop only) **AA69CLU0028(C)**
 (All colors).....\$438/ea.

Headrest Covers **HC69CRW0014(C)**
 (All colors).....\$88/pr.

Rear Bench (Hardtop only)..... **AA69CLU0080(C)**
 (All colors).....\$308/ea.

1969 DART GT & DART GTS

This Legendary product features as-original Dakota grain inserts with Dakota grain skirts.

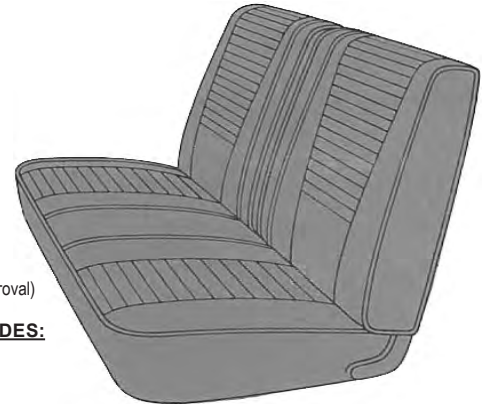
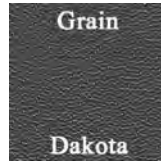

(C) COLOR CODES:

- (100) Black
- (202) Pearl White
- (332) Light Metallic Blue
- (507) Red (Requires Sample Approval)

(C) HEADREST COLOR CODES:

- (100) Black
- (202) Pearl White
- (332) Light Metallic Blue
- (507) Red

Front Split Bench (Convertible only)..... **AA69CL00026(C)**
 (All colors).....\$438/ea.

Headrest Covers..... **HC69CL00014(C)**
 (All colors).....\$88/pr.

Convertible Rear Bench **AA69CL00056(C)**
 (All colors).....\$308/ea.

1970 DART CUSTOM

This Legendary product features as-original Derma grain inserts with Coachman grain skirts.

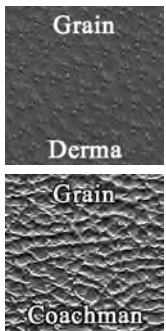

(C) COLOR CODES:

- (100) Black
- (200) White
- (351) Light Metallic Blue (332) / Dark Metallic Blue (330)
- (435) Light Metallic Green (432) / Dark Metallic Green (434)
- (656) Brown

Front Split Bench **AA70CLU0020(C)**
 (All colors).....\$438/ea.

Hardtop Rear Bench **AA70CL00040(C)**
 (All colors).....\$308/ea.

1970 DART SWINGER & SWINGER 340

This Legendary product features as-original Laredo grain inserts with Coachman grain skirts.



(C) COLOR CODES:

- (100) Black
- (351) Light Metallic Blue (332) / Dark Metallic Blue (330)
- (435) Light Metallic Green (432) / Dark Metallic Green (434)
- (656) Brown

Front Split Bench **AA70CL00020(C)**
 (All colors).....\$438/ea.

Hardtop Rear Bench..... **AA70CL00080(C)**
 (All colors).....\$308/ea.



1970 DART SWINGER & SWINGER 340

This Legendary product features as-original 3/5 Rib grain inserts with Coachman grain skirts.



(C) COLOR CODES:

- (100) Black
- (351) Light Metallic Blue (332) / Dark Metallic Blue (330)

Front Split Bench **AA70CLV0020(C)**
(All colors)..... \$438/ea.

Hardtop Rear Bench **AA70CLV2080(C)**
(All colors)..... \$308/ea.

1971 DART SWINGER, DART CUSTOM & SCAMP

This Legendary product features as-original Shallow Elk grain inserts with Coachman grain skirts.



(C) COLOR CODES:

- (100) Black
- (200) White
- (359) Dark Metallic Blue (330) / Light Metallic Blue (332)
- (442) Dark Metallic Green (452) / Light Metallic Green (432)
- (666) Ember Gold

Front Split Bench **AA71CLD0020(C)**
(All colors)..... \$438/ea.
☞ Metal emblems not included.

Hardtop Rear Bench **AA71CLD0048(C)**
(All colors)..... \$308/ea.
☞ Metal emblems not included.

1972 DART CUSTOM 4-DR & VALIANT 4-DR

This Legendary product features as-original Coachman grain inserts with Cologne grain skirts.

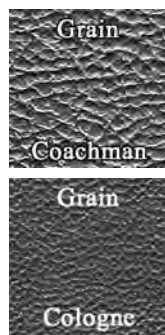

(C) COLOR CODES:

- (100) Black
- (200) White
- (340) Bright Blue
- (444) Dark Green
- (666) Ember Gold

Front Split Bench with Center Armrest (Sedan only) **AA72CLV0030(C)**
(All colors)..... \$455/ea.
☞ Metal emblems not included.

4-Door Sedan Rear Bench N/A

Split Bench Back Panel Boards **SK70A00018**
..... \$38/ea.

1972 DART SWINGER & SCAMP "CLOTH STYLE"

This Legendary product features as-original Diamond Cloth inserts with Cologne grain skirts.



(C) COLOR CODES:

- (878) Black & White Diamond Cloth (877) / Black (100)
- (880) Black & Blue Diamond Cloth (879) / Bright Blue (340)
- (882) Black & Green Diamond Cloth (881) / Dark Green(444)

Front Split Bench with Center Armrest **AA72CLVC030(C)**
(All colors)..... \$813/ea. (L1)
☞ Metal emblems not included.

Hardtop Rear Bench **AA72CLVC048(C)**
(All colors)..... \$631/ea. (L1)
☞ Metal emblems not included.

Split Bench Back Panel Boards **SK70A00018**
..... \$38/ea.

Chrysler, Dodge, Plymouth

1972 DART SWINGER, SWINGER "SPECIAL" & SCAMP

This Legendary product features as-original Shallow Elk grain inserts with Coachman grain skirts.



(C) COLOR CODES:

- (100) Black
- (340) Bright Blue
- (445) Light Metallic Green (432) / Dark Green (444)
- (666) Ember Gold

Front Split Bench with Integral Headrest

(7" high headrest)	AA72CLV7020(C)
(9" high headrest)	AA72CLV9020(C)
(All colors)	\$438/ea.

☞ Please specify 7" or 9" headrest at time of order.

☞ Measure the integral headrest from the top center of the insert to the top center of the headrest.

Hardtop Rear Bench	AA72CLV0080(C)
(All colors)	\$308/ea.

1972-73 DART SWINGER "SPECIAL" "CLOTH STYLE"

This Legendary product features as-original Plaid Cloth inserts with Coachman grain skirts.



(C) COLOR CODES:

- (831) Black & White Plaid Cloth (830) / Black (100)
- (838) Blue Plaid Cloth (836) / Bright Blue (340)
- (839) Yellow & Green Cloth (837) / Dark Green (444)

Front Split Bench with Integral Headrest **AA72CLVC020(C)**

831	\$786/ea. (L4)
838	\$813/ea. (L1)
839	\$813/ea. (L1)

Hardtop Rear Bench..... **AA72CLVC080(C)**

831	\$647/ea. (L4)
838	\$670/ea. (L1)
839	\$670/ea. (L1)

1973 DART SWINGER, SWINGER "SPECIAL" & SCAMP

This Legendary product features as-original Shallow Elk grain inserts with Coachman grain skirts.

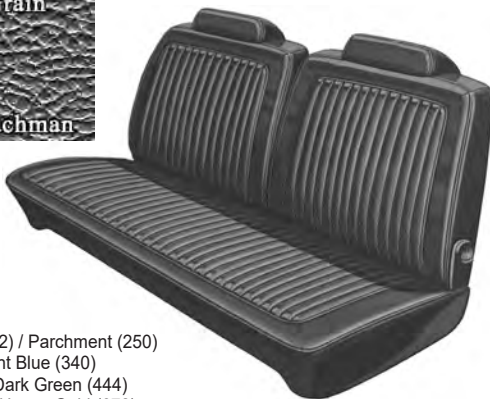
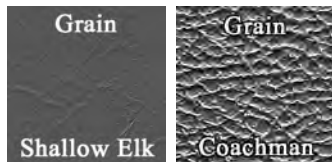

(C) COLOR CODES:

- (100) Black
- (253) Metallic Parchment (252) / Parchment (250)
- (352) Bright Blue (341) / Bright Blue (340)
- (449) Metallic Green (448) / Dark Green (444)
- (675) Metallic Bronze (674) / Honey Gold (672)

Front Split Bench

100	AA73CLVS020(C)	\$438/ea.
253		\$750/ea. (L1)
352		\$425/ea. (L4)
449		\$750/ea. (L1)
675		\$1060/ea. (L1)

Hardtop Rear Bench

100	AA73CLVS080(C)	\$308/ea.
253		\$605/ea. (L1)
352		\$299/ea. (L4)
449		\$605/ea. (L1)
675		\$924/ea. (L1)

1973 DART SWINGER "CLOTH STYLE"

This Legendary product features as-original Geometric Cloth inserts with Coachman grain skirts.



(C) COLOR CODES:

- (942) Parchment Geometric Cloth (910) / Parchment (250)

Front Split Bench with Center Armrest

942	AA73CLVDC30(C)	\$813/ea. (L1)
-----------	-----------------------	----------------

Hardtop Rear Bench.....

942	AA73CLVDC80(C)	\$650/ea. (L1)
-----------	-----------------------	----------------



1973 DART SWINGER, DART CUSTOM 4-DR & SCAMP

This Legendary product features as-original Shallow Elk grain inserts with Coachman grain skirts.



(C) COLOR CODES:

- (100) Black
- (253) Metallic Parchment (252) / Parchment (250)
- (352) Bright Blue (341) / Bright Blue (340)
- (449) Metallic Green (448) / Dark Green (444)

Front Split Bench with Center Armrest ..	AA73CLVD030(C)
100.....	\$455/ea.
253.....	\$768/ea. (L1)
352.....	\$442/ea. (L4)
449.....	\$768/ea. (L1)

Hardtop Rear Bench.....	AA73CLVD048(C)
100.....	\$300/ea.
253.....	\$605/ea. (L1)
352.....	\$291/ea. (L4)
449.....	\$605/ea. (L1)

ⓈRear Bench not available for 4-Door Sedan models.

1974-75 DART SWINGER & SCAMP "CLOTH STYLE"

This Legendary product features as-original Cloth inserts with Oxford grain skirts.



(C) COLOR CODES:

- (943) Black Cloth (911) / Black (100)
- (944) Parchment Cloth (912) / Parchment (264) (74 only)
- (946) Green Cloth (913) / Jade Green (450) (74 only)
- (947) Blue Cloth (914) / Lagoon Blue (360) (74 only)
- (948) Black Cloth (915) / Black (100) (75 only)
- (949) Gold Cloth (916) / Ember Gold (680) (75 only)
- (953) Green Cloth (917) / Jade Green (450) (75 only)
- (954) Parchment Cloth (918) / Parchment (264) (75 only)

Front Split Bench with Center Armrest	AA74CLVDC30(C)
943, 946, 947, 948, 953.....	\$848/ea. (L1)
944, 949, 954.....	\$1165/ea. (L1)
Rear Bench Hardtop (2-Door).....	AA74CLVDC80(C)
943, 946, 947, 948, 953.....	\$670/ea. (L1)
944, 949, 954.....	\$971/ea. (L1)

1974-76 DART SWINGER, SWINGER "SPECIAL" & SCAMP

This Legendary product features as-original Shallow Elk grain inserts with Oxford grain skirts.



(C) COLOR CODES:

- (100) Black (74-76 only)
- (267) Metallic Parchment (266) / Parchment (264) (74-76)
- (348) Lagoon Blue (360) / Light Metallic Blue (347) (76 only)
- (360) Lagoon Blue (74-75)
- (450) Jade Green (74-75)
- (453) Light Metallic Green (76 only)
- (680) Ember Gold (74 only)
- (685) Gold (679) / Ember Gold (680) (75-76)

Front Split Bench (1974).....	AA74CLVS020(C)
Front Split Bench (1975-76)	AA75CLVS020(C)
100, 360, 450	\$438/ea.
348.....	\$795/ea. (L1)
267, 453, 680, 685.....	\$1060/ea. (L1)
Hardtop Rear Bench.....	AA74CLVS080(C)
100, 360, 450.....	\$308/ea.
348.....	\$631/ea. (L1)
267, 453, 680, 685.....	\$924/ea. (L1)

1974-76 DART CUSTOM 4-DR & VALIANT 4-DR

This Legendary product features as-original Shallow Elk grain inserts with Oxford grain skirts.



(C) COLOR CODES:

- (100) Black (74-76 only)
- (267) Metallic Parchment (266)
- (360) Lagoon Blue (74-75)
- (450) Jade Green (74-75)
- (453) Light Metallic Green (76 only)

Front Split Bench with Center Armrest	AA74CLVD030(C)
100, 360, 450	\$455/ea.
267, 453.....	\$1076/ea. (L1)

Rear Bench

ⓈRear Bench not available for 4-Door Sedan models.

Chrysler, Dodge, Plymouth

1970 DUSTER & DUSTER 340

This Legendary product features as-original El Paso grain inserts with Coachman grain skirts.

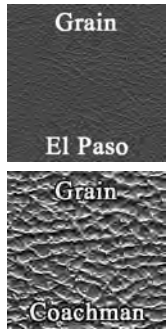

(C) COLOR CODES:

- (100) Black
- (152) Charcoal (154) / Black (100)
- (200) White

**BLACK WAS NOT OFFERED IN 1970 DUSTER MODELS, BUT MAY BE PURCHASED AS A SPECIAL ORDER. AVAILABLE ONLY AS A PREPAID, NON-REFUNDABLE AND NON-RETURNABLE ORDER.

Front Buckets **AA70CVD0010(C)**
 (All colors) \$438/pr.
 ☞ Metal emblems not included.
 ☞ Molded foam is available for this model. See the "Molded Foam" section in this catalog.

Rear Bench **AA70CVD0048(C)**
 (All colors) \$308/ea.
 ☞ Metal emblems not included.

1971 DUSTER, DUSTER 340, DEMON & DEMON 340

This Legendary product features as-original El Paso grain inserts with Coachman grain skirts.



(C) COLOR CODES:

- (155) Charcoal (156) / Black (100)
- (560) Bright Orange

Front Buckets **AA71CLV0010(C)**
 (All colors) \$438/pr.
 ☞ Molded foam is available for this model. See the "Molded Foam" section in this catalog.

Rear Bench **AA71CLV0048(C)**
 (All colors) \$308/ea.

1972 DUSTER, DUSTER, DEMON & DEMON 340

This Legendary product features as-original Coachman grain inserts with Cologne grain skirts.



(C) COLOR CODES:

- (100) Black
- (200) White

Front Buckets **AA72CLV0010(C)**
 (All colors) \$455/pr.
 ☞ Metal emblems not included.

Rear Bench **AA72CLV0048(C)**
 (All colors) \$308/ea.
 ☞ Metal emblems not included.

1973 DUSTER, DUSTER 340 & DART SPORT 340

This Legendary product features as-original Shallow Elk grain inserts with Coachman grain skirts.

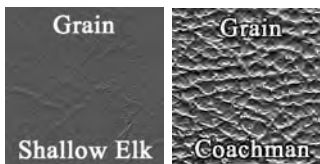

(C) COLOR CODES:

- (100) Black
- (200) White
- (253) Metallic Parchment (252) / Parchment (250)

Front Buckets **AA73CLV0010(C)**
 100, 200 \$438/pr.
 253 \$750/pr. (L1)

Rear Fixed Bench **AA73CLVD070(C)**
 100, 200 \$300/ea.
 253 \$605/ea. (L1)

Rear Fold Down Bench **AA73CLVD045(C)**
 100, 200 \$300/ea.
 253 \$605/ea. (L1)

Rear Fold Down Bench Back Panel Carpet (80/20 Loop) **SK73CLV0019(C)** OS2
 Rear Fold Down Bench Back Panel Carpet (Cut-pile) **SK73CLV0019(C)P** OS2
 \$199/ea.

☞ Please refer to carpet color selection at time of order.

☞ Kit Includes: (1) Rear Seat Panel Carpet, (1) Trunk Compartment Panel Carpet & (1) Center Floorpan Panel Carpet



1974-75 DART SPORT & DART SPORT 360 "HANG 10"

This Legendary product features as-original Multi-color Striped inserts with Oxford grain skirts.

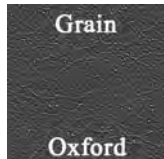
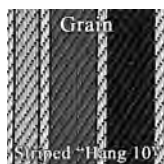

**ACCORDING TO
RIDLEY...
BELIEVE IT!!**

Official
LEGENDARY
Tech-Topics



(C) COLOR CODES:

(800) White, Yellow, Orange,
Blue stripe vinyl / White

Front Buckets **AA74CLH0010(C)**
800 \$917/pr. (L1)

Rear Fold Down Bench **AA74CLH0045(C)**
800..... \$795/ea. (L1)

Rear Fold Down Bench Back Panel Carpet
(Cut-pile)..... **SK73CLV0019(C)P**
..... \$199/ea.

Please refer to carpet color selection at time of order.

Kit Includes: (1) Rear Seat Panel Carpet, (1) Trunk Compartment Panel Carpet &
(1) Center Floorpan Panel Carpet



1974 DUSTER, DUSTER 360 & DART SPORT 360

This Legendary product features as-original Shallow Elk grain inserts with Oxford grain skirts.

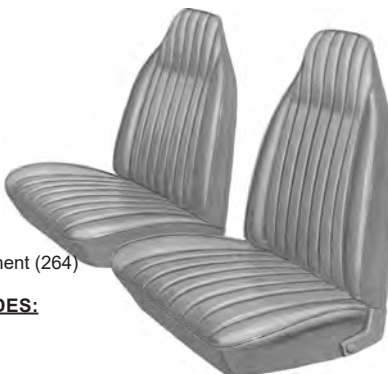

(C) COLOR CODES:

(100) Black
(200) White
(267) Metallic Parchment (266) / Parchment (264)

(C) CENTER ARMREST COLOR CODES:

(100) Black
(200) White
(264) Parchment (L4)

Front Buckets **AA74CLV0010(C)**
100, 200 \$438/pr.
267..... \$1060/pr. (L1)

Rear Fixed Bench **AA74CLVD070(C)**
100, 200..... \$300/ea.
267..... \$913/ea. (L1)

Rear Fold Down Bench **AA74CLVD045(C)**
100, 200..... \$300/ea.
267..... \$913/ea. (L1)

Rear Fold Down Bench Back Panel Carpet (80/20 Loop)..... **SK73CLV0019(C)**
Rear Fold Down Bench Back Panel Carpet (Cut-pile)..... **SK73CLV0019(C)P**
..... \$199/ea.

Please refer to carpet color selection at time of order.

Kit Includes: (1) Rear Seat Panel Carpet, (1) Trunk Compartment Panel Carpet &
(1) Center Floorpan Panel Carpet

1975-76 DUSTER, DUSTER 360 & DART SPORT 360

This Legendary product features as-original Shallow Elk grain inserts with Oxford grain skirts.

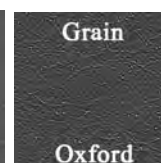
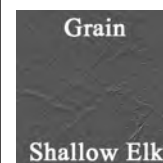

(C) COLOR CODES:

(100) Black
(200) White

Front Buckets **AA75CLV0010(C)**
(All colors) \$438/pr.

Center Cushion/Armrest **CR75CLV0013(C)**
(All colors)..... \$83/ea.

Rear Fixed Bench **AA74CLVD070(C)**
(All colors)..... \$300/ea.

Rear Fold Down Bench **AA74CLVD045(C)**
(All colors)..... \$300/ea.

Rear Fold Down Bench Back Panel Carpet (80/20 Loop) .. **SK73CLV0019(C)**
Rear Fold Down Bench Back Panel Carpet (Cut-pile)..... **SK73CLV0019(C)P**
..... \$199/ea.

Please refer to carpet color selection at time of order.

Kit Includes: (1) Rear Seat Panel Carpet, (1) Trunk Compartment Panel Carpet &
(1) Center Floorpan Panel Carpet

Chrysler, Dodge, Plymouth

1970 DUSTER

This Legendary product features as-original 3/5 Rib grain inserts with Coachman grain skirts.



(C) COLOR CODES:

- (100) Black
- (351) Light Metallic Blue (332) / Dark Metallic Blue (330)
- (435) Light Metallic Green (432) / Dark Metallic Green (434)

Front Split Bench **AA70CLV0020(C)**
 (All colors).....\$438/ea.

Rear Bench..... **AA70CLV2080(C)**
 (All colors).....\$308/ea.

1970 DUSTER & DUSTER 340

This Legendary product features as-original Laredo grain inserts with Coachman grain skirts.



(C) COLOR CODES:

- (100) Black
- (330) Dark Metallic Blue
- (434) Dark Metallic Green

Front Split Bench **AA70CV00020(C)**
 (All colors).....\$438/ea.

Rear Bench..... **AA70CV00080(C)**
 (All colors).....\$308/ea.

1970 DUSTER & DUSTER 340

This Legendary product features as-original El Paso grain inserts with Coachman grain skirts.



(C) COLOR CODES:

- (100) Black
- (155) Charcoal (156) / Black (100)
- (330) Dark Metallic Blue
- (434) Dark Metallic Green
- (550) Red
- (656) Brown

Front Split Bench with Center Armrest **AA70CVD0030(C)**
 (All colors).....\$455/ea.
 ⚠ Metal emblems *not* included.

Rear Bench..... **AA70CVD0048(C)**
 (All colors).....\$308/ea.
 ⚠ Metal emblems *not* included.

Split Bench Back Panel Boards..... **SK70A00018**
\$38/ea.

1971 DUSTER, DEMON & DEMON 340

This Legendary product features as-original 3/5 Rib grain inserts with Coachman grain skirts.



(C) COLOR CODES:

- (100) Black
- (351) Light Metallic Blue (332) / Dark Metallic Blue (330)
- (664) Brown

Front Split Bench **AA70CLV0020(C)**
 (All colors).....\$438/ea.

Rear Bench..... **AA70CLV2080(C)**
 (All colors).....\$308/ea.



1971 DUSTER & DUSTER 340

This Legendary product features as-original El Paso grain inserts with Coachman grain skirts.

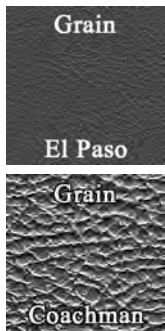

(C) COLOR CODES:

- (152) Charcoal (154) / Black (100)
- (351) Light Metallic Blue (332) / Dark Metallic Blue (330)
- (451) Light Metallic Green (432) / Dark Metallic Green (452)
- (665) Tan (668) / Brown (664)
- (666) Ember Gold

Front Split Bench with Center Armrest **AA71CV00030(C)**
 (All colors).....\$455/ea.

Rear Bench..... **AA71CLV0048(C)**
 (All colors).....\$308/ea.

Split Bench Back Panel Boards..... **SK70A00018**
\$38/ea.

1971 DUSTER, DUSTER 340, DEMON & DEMON 340 "CLOTH STYLE"

This Legendary product features as-original Plaid cloth inserts with Coachman grain skirts.



(C) COLOR CODES:

- (829) Blue Plaid Cloth (836) / Dark Metallic Blue (330)
- (831) Black & White Plaid Cloth (830) / Black (100)
- (833) Yellow & Green Plaid Cloth (837) / Dark Metallic Green (434)
- (835) Black & Orange Plaid Cloth (834) / Black (100)

Front Split Bench **AA71CLVC020(C)**
 829.....\$813/ea. (L1)
 831.....\$762/ea. (L4)
 833.....\$813/ea. (L1)
 835.....\$813/ea. (L1)

Rear Bench..... **AA71CLVC080(C)**
 829.....\$670/ea. (L1)
 831.....\$628/ea. (L4)
 833.....\$670/ea. (L1)
 835.....\$670/ea. (L1)

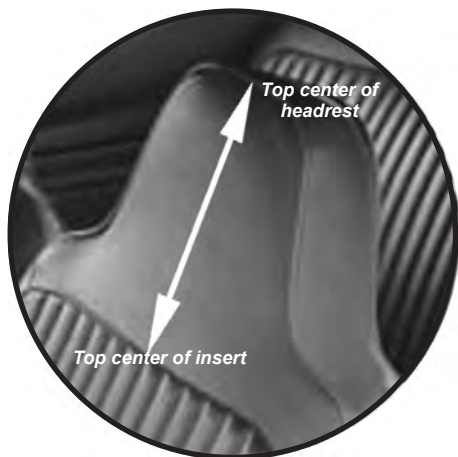

ACCORDING TO RIDLEY... BELIEVE IT!!

Official LEGENDARY Tech-Topics

FAST FACTS!!

WHAT? 7" OR 9" HEADRESTS?

A common problem when ordering standard split bench vinyl 9" headrests is the determination of 7" or 9" headrests. In 1972 "integral" headrests were standard on Dodge Dart, Demon and Plymouth Duster bench models equipped with standard all vinyl split bench seats (shown on right). To determine which size headrests your car has, simply take a ruler measuring from the top center of the insert to top center of the headrests area.



Chrysler, Dodge, Plymouth

1972 DUSTER, DUSTER 340, DEMON & DEMON 340

This Legendary product features as-original Shallow Elk grain inserts with Coachman grain skirts.



(C) COLOR CODES:

- (100) Black
- (340) Bright Blue
- (445) Light Metallic Green (432) / Dark Green (444)
- (666) Ember Gold

Front Split Bench with Integral Headrest

- (7" high headrest) **AA72CLV7020(C)**
- (9" high headrest) **AA72CLV9020(C)**
- (All colors) \$438/ea.

☞ Please specify 7" or 9" headrest at time of order.

☞ Measure the integral headrest from the top center of the insert to the top center of the headrest.

- Rear Bench **AA72CLV0080(C)**
- (All colors) \$308/ea.

1972 DUSTER, DUSTER 340, DEMON & DEMON 340

This Legendary product features as-original Coachman grain inserts with Cologne grain skirts.



(C) COLOR CODES:

- (100) Black
- (200) White (Duster only)
- (340) Bright Blue (Duster only)
- (444) Dark Green
- (666) Ember Gold

- Front Split Bench with Center Armrest **AA72CLV0030(C)**
- (All colors) \$455/ea.

☞ Metal emblems not included.

- Rear Bench **AA72CLV0048(C)**
- (All colors) \$308/ea.

☞ Metal emblems not included.

- Split Bench Back Panel Boards **SK70A00018**
- \$38/ea.

1972-73 DUSTER, DEMON & DART SPORT "CLOTH STYLE"

This Legendary product features as-original Plaid cloth inserts with Coachman grain skirts.



(C) COLOR CODES:

- (831) Black & White Plaid Cloth (830) / Black (100)
- (838) Blue Plaid Cloth (836) / Bright Blue (340)
- (839) Yellow & Green Cloth (837) / Dark Green (444)

Front Split Bench with Integral Headrest

- **AA72CLVC020(C)**
- 831 \$786/ea. (L4)
- 838 \$813/ea. (L1)
- 839 \$813/ea. (L1)

- Rear Bench **AA72CLVC080(C)**
- 831 \$647/ea. (L4)
- 838 \$670/ea. (L1)
- 839 \$670/ea. (L1)

1973 DUSTER & DART SPORT

This Legendary product features as-original Shallow Elk grain inserts with Coachman grain skirts.

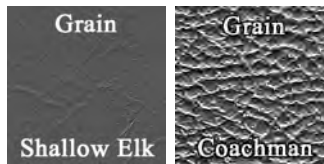

(C) COLOR CODES:

- (100) Black
- (253) Metallic Parchment (252) / Parchment (250)
- (352) Bright Blue (341) / Bright Blue (340)
- (449) Metallic Green (448) / Dark Green (444)
- (675) Met Bronze (674) / Honey Gold (672)

- Front Split Bench **AA73CLVS020(C)**
- 100 \$438/ea.
- 253 \$750/ea. (L1)
- 352 \$425/ea. (L4)
- 449 \$750/ea. (L1)
- 675 \$1060/ea. (L1)

- Rear Fixed Bench **AA73CLVS070(C)**
- Rear Fold Down Bench **AA73CLVS082(C)**
- 100 \$308/ea.
- 253 \$605/ea. (L1)
- 352 \$308/ea. (L4)
- 449 \$605/ea. (L1)
- 675 \$924/ea. (L1)

- Rear Fold Down Bench Back Panel Carpet (80/20 Loop) **SK73CLV0019(C)** OS1
- Rear Fold Down Bench Back Panel Carpet (Cut-pile) **SK73CLV0019(C)P** OS1
- \$199/ea.

☞ Refer to carpet color selection at time of order.

☞ Kit Includes: (1) Rear Seat Panel Carpet, (1) Trunk Compartment Panel Carpet & (1) Center Floorpan Panel Carpet



1973 DUSTER & DART SPORT

This Legendary product features as-original Shallow Elk grain inserts with Coachman grain skirts.

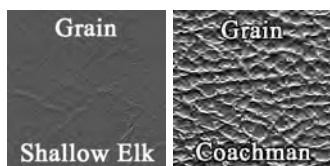

(C) COLOR CODES:

- (100) Black
- (253) Metallic Parchment (252) / Parchment (250)
- (352) Bright Blue (341) / Bright Blue (340)
- (449) Metallic Green (448) / Dark Green (444)

Front Split Bench with Center Armrest	AA73CLVD030(C)
100.....	\$455/ea.
253.....	\$768/ea. (L1)
352.....	\$442/ea. (L4)
449.....	\$768/ea. (L1)

Rear Fixed Bench.....	AA73CLVD070(C)
Rear Fold Down Bench	AA73CLVD045(C)
100.....	\$300/ea.
253.....	\$605/ea. (L1)
352.....	\$291/ea. (L4)
449.....	\$605/ea. (L1)

Rear Fold Down Bench Back Panel Carpet (80/20 Loop).....	SK73CLV0019(C)	
Rear Fold Down Bench Back Panel Carpet (Cut-pile).....	SK73CLV0019(C)P	
.....	\$199/ea.	

Refer to carpet color selection at time of order.

Kit Includes: (1) Rear Seat Panel Carpet, (1) Trunk Compartment Panel Carpet & (1) Center Floorpan Panel Carpet

1974-76 DUSTER & DART SPORT

This Legendary product features as-original Shallow Elk grain inserts with Oxford grain skirts.

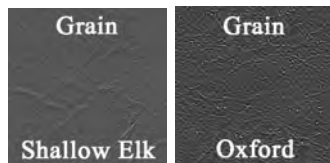

(C) COLOR CODES:

- (100) Black (74-76 only)
- (267) Metallic Parchment (266) / Parchment (264) (74-75)
- (360) Lagoon Blue (74-75)
- (450) Jade Green (74-75)
- (685) Gold (679) / Ember Gold (680) (75 only)

Front Split Bench with Center Armrest	AA74CLVD030(C)
100, 360, 450.....	\$455/ea.
267, 685.....	\$1077/ea. (L1)

Rear Fixed Bench.....	AA74CLVD070(C)
Rear Fold Down Bench	AA74CLVD045(C)
100, 360, 450.....	\$300/ea.
267, 685.....	\$913/ea. (L1)

Rear Fold Down Bench Back Panel Carpet (80/20 Loop)...	SK73CLV0019(C)	
Rear Fold Down Bench Back Panel Carpet (Cut-pile).....	SK73CLV0019(C)P	
.....	\$199/ea.	

Refer to carpet color selection at time of order.

Kit Includes: (1) Rear Seat Panel Carpet, (1) Trunk Compartment Panel Carpet & (1) Center Floorpan Panel Carpet

1974-76 DUSTER & DART SPORT

This Legendary product features as-original Shallow Elk grain inserts with Oxford grain skirts.

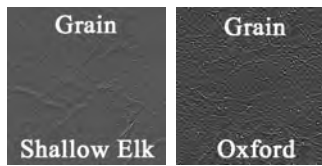

(C) COLOR CODES:

- (100) Black (74-76)
- (267) Metallic Parchment (266) / Parchment (264) (74-76)
- (348) Light Metallic Blue (347) / Lagoon Blue (360) (76 only)
- (360) Lagoon Blue (74-75)
- (450) Jade Green (74-75)
- (453) Light Metallic Green (76 only)
- (680) Ember Gold (74 only)

Front Split Bench 1974.....	AA74CLVS020(C)
Front Split Bench 1975-76.....	AA75CLVS020(C)
100, 360, 450.....	\$438/ea.
348.....	\$795/ea. (L1)
267, 453, 680, 685.....	\$1060/ea. (L1)

Rear Fixed Bench.....	AA74CLVS070(C)
Rear Fold Down Bench	AA74CLVS082(C)
100, 360, 450.....	\$308/ea.
348.....	\$631/ea. (L1)
267, 453, 680, 685.....	\$924/ea. (L1)

Rear Fold Down Bench Back Panel Carpet (80/20 Loop).....	SK73CLV0019(C)	
Rear Fold Down Bench Back Panel Carpet (Cut-pile).....	SK73CLV0019(C)P	
.....	\$199/ea.	

Refer to carpet color selection at time of order.

Kit Includes: (1) Rear Seat Panel Carpet, (1) Trunk Compartment Panel Carpet & (1) Center Floorpan Panel Carpet

1975 DUSTER, DART SPORT & DART SPORT 360 "CLOTH STYLE"

This Legendary product features as-original Cloth inserts with Oxford grain skirts.



(C) COLOR CODES:

- (954) Parchment Cloth (918) / Parchment (264) (75)

Front Split Bench with Center Armrest	AA74CLVDC30(C)
954.....	\$1165/ea. (L1)

Rear Fixed Bench.....	AA74CLVDC70(C)
954.....	\$971/ea. (L1)

Rear Fold Down Bench	AA74CLVDC82(C)
954.....	\$971/ea. (L1)

Rear Fold Down Bench Back Panel Carpet (80/20 Loop)...	SK73CLV0019(C)	
Rear Fold Down Bench Back Panel Carpet (Cut-pile).....	SK73CLV0019(C)P	
.....	\$199/ea.	

Refer to carpet color selection at time of order.

Kit Includes: (1) Rear Seat Panel Carpet, (1) Trunk Compartment Panel Carpet & (1) Center Floorpan Panel Carpet

Seat Upholstery Installation Kits Are Available To Help Complete Your Install!!

Seat upholstery Installation Kits from Legendary give you the products you need to do the job yourself!! All components are upholstery grade and have been hand selected by our team of installation experts to provide the highest quality materials available.



Check Out the Installation Kits Section For More Information

***Right After Seat Upholstery Section**

1964-65 BARRACUDA

This Legendary product features as-original heat sealed Bison grain inserts with Bison grain skirts.

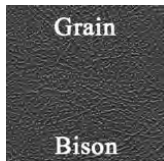

(C) COLOR CODES:

- (100) Black
- (314) Metallic Blue
- (510) Crimson Red
- (614) Gold

Front Buckets **AA64CBV0010(C)**
 (All colors).....\$540/pr.
 Please specify carpet color of stretch panel at time of order.
 Molded foam is available for this model. See the "Molded Foam" section in this catalog.

Front Bucket Seatback Panels
 (Pre-sewn vinyl panels with new boards)
 (1964) (small welt)..... **SK64CB00018(C)**
 (1965) (large welt)..... **SK65CBV0018(C)**
 (All vinyl).....\$170/pr.

Rear Bench **AA64CB00070(C)**
 (All colors).....\$433/ea.
 Original brass vent grommets must be reused.

Rear Bench Back Panel **SK64CB00019(C)**
 (Carpeted fold down rear seat top back panel with new board)
\$164/ea.

1966 BARRACUDA

This Legendary product features as-original heat sealed Cologne grain inserts with Cologne grain skirts.

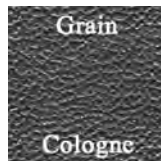

(C) COLOR CODES:

- (100) Black
- (202) Pearl White
- (320) Metallic Navy
- (420) Citron
- (505) Red

Front Buckets **AA66CB00010(C)**
 (All colors).....\$433/pr.
 Molded foam is available for this model. See the "Molded Foam" section in this catalog.

Rear Bench **AA66CB00070(C)**
 (All colors)\$415/ea.
 Original brass vent grommets must be reused



1967 BARRACUDA

This Legendary product features as-original Cologne grain inserts with Cologne grain skirts.

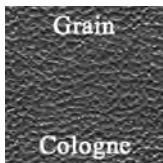

(C) COLOR CODES:

- (100) Black
- (202) Pearl White
- (320) Metallic Navy
- (520) Metallic Red
- (618) Light Gold
- (620) Copper

Front Buckets	AA67CB00010(C)
100, 202, 320, 520, 620.....	\$433/pr.
618.....	\$937/pr. (L1)
☞ Molded foam is available for this model. See the "Molded Foam" section in this catalog.	
Hardtop Rear Bench.....	AA67CB00048(C)
Convertible Rear Bench	AA67CB00056(C)
Fastback Rear Bench.....	AA67CB00070(C)
100, 202, 320, 520, 620.....	\$300/ea.
618.....	\$797/ea. (L1)

1968 BARRACUDA RALLYE SEAT "STANDARD STYLE"

This Legendary product features as-original Cologne grain inserts with Cologne grain skirts.

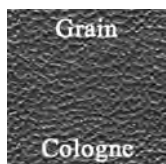

(C) COLOR CODES:

- (100) Black
- (202) Pearl White
- (332) Light Metallic Blue
- (430) Dark Metallic Green
- (526) Metallic Maroon

Front Buckets	RS68CBS0010(C)
(All colors).....	\$741/pr.
☞ Kit consists of: 1 pair Rallye Bucket Seat Covers, 1 set Rallye Seat Foam (4 pc.), 4 Front Seat Top Spring to Frame Hold Back Listing, 1 yd. Muslin, 30 ft. Listing Wire, 2 yd. Burlap, 9 ft. 2 inch Felt and 1 Dust Mask.	

1968 BARRACUDA "OEM STYLE" "STANDARD STYLE"

This Legendary product features as-original Cologne grain inserts with Cologne grain skirts.

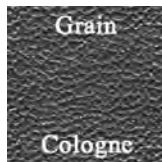

(C) COLOR CODES:

- (100) Black
- (202) Pearl White
- (332) Light Metallic Blue
- (430) Dark Metallic Green
- (526) Metallic Maroon

Front Buckets	AA68CBS0010(C)
(All colors).....	\$438/pr.
☞ Molded foam is available for this model. See the "Molded Foam" section in this catalog.	
Hardtop Rear Bench.....	AA68CBS0048(C)
Convertible Rear Bench	AA68CBS0056(C)
Fastback Rear Bench.....	AA68CBS0070(C)
(All colors).....	\$308/ea.

1968 BARRACUDA "OEM STYLE" "DELUXE STYLE"

This Legendary product features as-original Cologne and Rosette grain inserts with Cologne grain skirts.

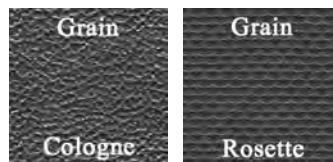

(C) COLOR CODES:

- (100) Black
- (202) Pearl White
- (332) Light Metallic Blue
- (430) Dark Metallic Green
- (526) Metallic Maroon
- (636) Ember Gold

Front Buckets	AA68CBD0010(C)
(All colors).....	\$438/pr.
☞ Molded foam is available for this model. See the "Molded Foam" section in this catalog.	
Front Bucket Seatback Panels	SK68CBD0018(C)
(Fully carpeted front bucket seat back panels with vinyl binding)	
(All colors).....	\$135/pr.
☞ Please refer to carpet color selection to specify carpet color at time of order.	
Hardtop Rear Bench.....	AA68CBD0040(C)
Convertible Rear Bench	AA68CBD0050(C)
Fastback Rear Bench.....	AA68CBD0070(C)
(All colors).....	\$308/ea.

Chrysler, Dodge, Plymouth

1968 BARRACUDA RALLYE SEAT "DELUXE STYLE"

This Legendary product features as-original Cologne and Rosette grain inserts with Cologne grain skirts.

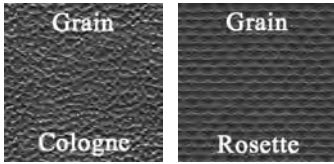

(C) COLOR CODES:

- (100) Black
- (202) Pearl White
- (332) Light Metallic Blue
- (430) Dark Metallic Green
- (526) Metallic Maroon
- (636) Ember Gold

Front Buckets **RS68CBD0010(C)**
 (All colors)..... \$741/pr.

Ⓢ Kit consists of: 1 pair Rallye Bucket Seat Covers, 1 set Rallye Seat Foam (4 pc.), 4 Front Seat Top Spring to Frame Hold Back Listing, 1 yd. Muslin, 30 ft. Listing Wire, 2 yd. Burlap, 9 ft. 2 inch Felt and 1 Dust Mask.

1969 BARRACUDA "OEM STYLE" "STANDARD STYLE"

This Legendary product features as-original Coachman grain inserts with Coachman grain skirts.



(C) COLOR CODES:

- (100) Black
- (200) White
- (338) Bright Blue
- (434) Dark Metallic Green
- (528) Red

Front Buckets **AA69CBS0010(C)**
 (All colors)..... \$438/pr.

Ⓢ Molded foam is available for this model. See the "Molded Foam" section in this catalog.

Hardtop Rear Bench..... **AA69CBS0048(C)**
 Convertible Rear Bench **AA69CBS0056(C)**
 Fastback Rear Bench **AA69CBS0070(C)**
 (All colors)..... \$308/ea.

1969 BARRACUDA RALLYE SEAT "STANDARD STYLE"

This Legendary product features as-original Coachman grain inserts with Coachman grain skirts.



PHOTO N/A
 AT TIME OF
 PRINTING

(C) COLOR CODES:

- (100) Black
- (200) White
- (338) Bright Blue
- (434) Dark Metallic Green
- (528) Red

Front Buckets **RS69CBS0010(C)**
 (All colors)..... \$741/pr.

Ⓢ Kit consists of: 1 pair Rallye Bucket Seat Covers, 1 set Rallye Seat Foam (4 pc.), 4 Front Seat Top Spring to Frame Hold Back Listing, 1 yd. Muslin, 30 ft. Listing Wire, 2 yd. Burlap, 9 ft. 2 inch Felt and 1 Dust Mask.

1969 BARRACUDA "OEM STYLE" "DELUXE STYLE"

This Legendary product features as-original El Paso grain inserts with Coachman grain skirts.

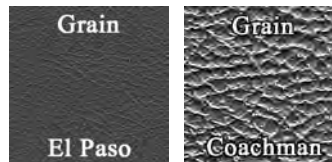

(C) COLOR CODES:

- (100) Black
- (130) Pewter
- (338) Bright Blue
- (434) Dark Metallic Green
- (528) Red
- (644) Sun Gold Yellow
- (650) Saddle

Front Buckets **AA69CBD0010(C)**
 (All colors)..... \$438/pr.

Ⓢ Metal emblems not included.

Ⓢ Molded foam is available for this model. See the "Molded Foam" section in this catalog.

Hardtop Rear Bench..... **AA69CBD0040(C)**
 Convertible Rear Bench **AA69CBD0050(C)**
 Fastback Rear Bench **AA69CBD0070(C)**
 (All colors)..... \$308/ea.



**1969 BARRACUDA
RALLYE SEAT
"DELUXE STYLE"**

This Legendary product features as-original El Paso grain inserts with Coachman grain skirts.



PHOTO N/A
AT TIME OF
PRINTING

(C) COLOR CODES:

- (100) Black
- (130) Pewter
- (338) Bright Blue
- (434) Dark Metallic Green
- (528) Red
- (644) Sun Gold Yellow
- (650) Saddle

Front Buckets **RS69CBD0010(C)**
(All colors)..... \$741/pr.

⊗ Kit consists of: 1 pair Rallye Bucket Seat Covers, 1 set Rallye Seat Foam (4 pc.), 4 Front Seat Top Spring to Frame Hold Back Listing, 1 yd. Muslin, 30 ft. Listing Wire, 2 yd. Burlap, 9 ft. 2 inch Felt and 1 Dust Mask.

**1969 BARRACUDA
"MOD TOP"
"OEM STYLE"**

This Legendary product features as-original Yellow Mod inserts with Coachman grain skirts.



(C) COLOR CODES:

- (645) Yellow Mod (642) / Sun Gold Yellow (644)
- (677) Yellow Mod (642) / Dark Metallic Green (434)

**IF ORDERING UPHOLSTERY KITS USING NEW OLD STOCK (NOS) MATERIAL, ADD NOS CHARGE TO BASE PRICE. ACTUAL PRICE AND AVAILABILITY WILL BE DETERMINED AT TIME OF ORDER. PLEASE CALL FOR ASSISTANCE.*

Front Buckets **AA69CBM0010(C)**
645, 677 \$750/pr. (L2)

⊗ Molded foam is available for this model. See the "Molded Foam" section in this catalog.

Rear Bench..... **AA69CBM0040(C)**
645, 677 \$573/ea. (L2)

**1969 BARRACUDA
"MOD TOP"
RALLYE SEAT**

This Legendary product features as-original Yellow Mod inserts with Coachman grain skirts.



PHOTO N/A
AT TIME OF
PRINTING

(C) COLOR CODES:

- (645) Yellow Mod (642) / Sun Gold Yellow (644)
- (677) Yellow Mod (642) / Dark Metallic Green (434)

**IF ORDERING UPHOLSTERY KITS USING NEW OLD STOCK (NOS) MATERIAL, ADD NOS CHARGE TO BASE PRICE. ACTUAL PRICE AND AVAILABILITY WILL BE DETERMINED AT TIME OF ORDER. PLEASE CALL FOR ASSISTANCE.*

Front Buckets **RS69CBM0010(C)**
645, 677 \$1026/pr. (L2)

⊗ Kit consists of: 1 pair Rallye Bucket Seat Covers, 1 set Rallye Seat Foam (4 pc.), 4 Front Seat Top Spring to Frame Hold Back Listing, 1 yd. Muslin, 30 ft. Listing Wire, 2 yd. Burlap, 9 ft. 2 inch Felt and 1 Dust Mask.

1967 BARRACUDA

This Legendary product features as-original Cologne grain inserts with Cologne grain skirts.

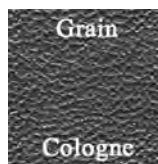

PHOTO N/A
AT TIME OF
PRINTING

(C) COLOR CODES:

- (100) Black
- (202) Pearl White
- (320) Metallic Navy
- (520) Metallic Red
- (618) Light Gold
- (620) Copper

Front Split Bench with Center Armrest **AA67CB00030(C)**
100, 202, 320, 520, 620 \$455/pr.
618 \$961/pr. (L1)

Hardtop Rear Bench **AA67CB00048(C)**
Convertible Rear Bench **AA67CB00056(C)**
Fastback Rear Bench **AA67CB00070(C)**
100, 202, 320, 520, 620 \$300/ea.
618 \$797/ea. (L1)

Chrysler, Dodge, Plymouth

1968 BARRACUDA

This Legendary product features as-original Cologne grain inserts with Cologne grain skirts.

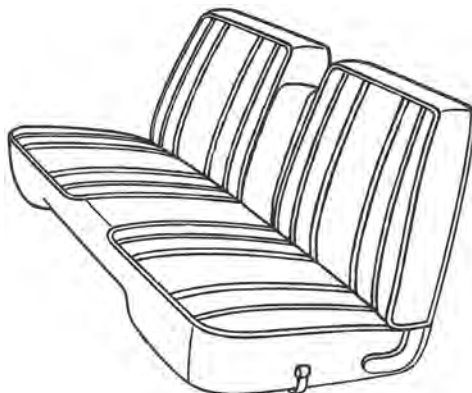
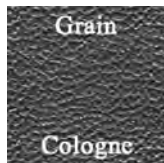

(C) COLOR CODES:
 (100) Black
 (202) Pearl White
 (332) Light Metallic Blue

Front Split Bench with Center Armrest **AA68CBS0030(C)**
 (All colors)..... \$455/pr.

Hardtop Rear Bench..... **AA68CBS0048(C)**
 Fastback Rear Bench..... **AA68CBS0070(C)**
 (All colors)..... \$308/ea.

1969 BARRACUDA

This Legendary product features as-original Coachman grain inserts with Coachman grain skirts.



(C) COLOR CODES:
 (100) Black
 (200) White
 (338) Bright Blue

Front Split Bench with Center Armrest **AA69CBS0030(C)**
 (All colors)..... \$455/pr.

Hardtop Rear Bench..... **AA69CBS0048(C)**
 Fastback Rear Bench..... **AA69CBS0070(C)**
 (All colors)..... \$308/ea.

1969 BARRACUDA "CUDA 340 & CUDA 383 PERFORMANCE PACKAGES"

This Legendary product features as-original Coachman grain inserts with Coachman grain skirts.



(C) COLOR CODES:
 (100) Black
 (338) Bright Blue
 (528) Red

Front Split Bench (no center armrest)..... **AA69CBS0020(C)**
 (All colors)..... \$438/ea.

Hardtop Rear Bench..... **AA69CBS0048(C)**
 Fastback Rear Bench..... **AA69CBS0070(C)**
 (All colors)..... \$308/ea.

1970 BARRACUDA GRAN COUPE "CLOTH STYLE"

This Legendary product features as-original Houndstooth cloth inserts with Coachman grain skirts.



(C) COLOR CODES:
 (100) Black
 (200) White
 (338) Bright Blue

Front Split Bench with Center Armrest **AA69CBS0030(C)**
 (All colors)..... \$455/pr.

Hardtop Rear Bench..... **AA69CBS0048(C)**
 Fastback Rear Bench..... **AA69CBS0070(C)**
 (All colors)..... \$308/ea.



(C) COLOR CODES:
 (791) Black & White Houndstooth Cloth (790) / Black (100) with Red insert welt
 (793) Black & Burnt Orange Houndstooth Cloth (792) / Burnt Orange (540) with Bright Orange insert welt

Front Buckets **AA70CBC0010(C)**
 (All colors)..... \$815/pr. (L1)

Molded foam is available for this model. Please see the "Molded Foam" section in this catalog.

Hardtop Rear Bench..... **AA70CBC0040(C)**
 (All colors)..... \$535/ea. (L1)



1970 BARRACUDA & 'CUDA

This Legendary product features as-original Ranger grain inserts with Coachman grain skirts.



(C) COLOR CODES:

- (100) Black
- (200) White
- (338) Bright Blue
- (434) Dark Metallic Green
- (550) Red
- (657) Bronze (654) / Brown (656)

ACCORDING TO RIDLEY... BELIEVE IT!!

Official LEGENDARY Tech-Topics

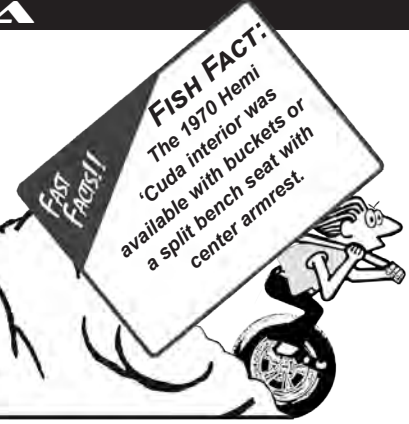

Front Buckets **AA70CB00010(C)**
 (All colors).....\$455/pr.
 ☞ Molded foam is available for this model. See the "Molded Foam" section in this catalog.

Hardtop Rear Bench.....**AA70CB00048(C)**
 Convertible Rear Bench**AA70CB00056(C)**
 (All colors).....\$308/ea.

1970 BARRACUDA GRAN COUPE

This Legendary product features as-original heat sealed Shallow Elk grain inserts & accent belts with Ranger grain inset panel & Coachman grain skirts.



(C) COLOR CODES:

- (100) **Black
- (154) Charcoal
- (200) White
- (338) Bright Blue
- (434) Dark Metallic Green
- (540) Burnt Orange
- (550) Red
- (657) Bronze (654) / Brown (656)
- (660) Gold

****BLACK WAS NOT OFFERED IN 1970 GRAN COUPE MODELS, BUT MAY BE PURCHASED AS A SPECIAL ORDER. BLACK IS AVAILABLE ONLY AS A PREPAID, NON-REFUNDABLE AND NON-RETURNABLE ORDER.**

Front Buckets **AA70CBD0010(C)**
 **100, 154, 200, 338, 434, 540, 550, 657\$472/pr.
 660.....\$937/pr. (L1)
 ☞ Metal emblems *not* included.
 ☞ Molded foam is available for this model. See the "Molded Foam" section in this catalog.

Hardtop Rear Bench.....**AA70CBD0040(C)**
 Convertible Rear Bench**AA70CBD0050(C)**
 **100, 154, 200, 338, 434, 540, 550, 657\$324/ea.
 660.....\$865/ea. (L1)

1970-71 'CUDA & GRAN COUPE "LEATHER STYLE"

This Legendary product features as-original Leather inserts with Coachman grain skirts.



(C) COLOR CODES:

- (100) Black
- (200) White (70 only)
- (656) Brown (70 only)
- (664) Brown (71 only)
- (666) Ember Gold (71 only)

Front Buckets **AA70CBL0010(C)**
 100\$888/pr. (L3)
 200, 656, 664, 666.....\$1151/pr. (L3)
 ☞ Please specify year when ordering
 ☞ Molded foam is available for this model. See the "Molded Foam" section in this catalog.

Hardtop Rear Bench (all vinyl).....**AA70CBL0040(C)**
 Convertible Rear Bench (all vinyl)**AA70CBL0050(C)**
 (All colors).....\$308/ea.

Chrysler, Dodge, Plymouth

1971 BARRACUDA, 'CUDA & GRAN COUPE "CLOTH STYLE"

This Legendary product features as-original Salt & Pepper cloth inserts with Coachman grain skirts.



(C) COLOR CODES:

(816) Black & Charcoal Salt & Pepper Cloth (812) / Black (100)
 (817) Black & Burnt Orange Salt & Pepper Cloth (814) / Bright Orange (560)

Front Buckets **AA71CBC0010(C)**
 816.....\$855/pr. (L4)
 817.....\$855/pr. (L1)

Hardtop Rear Bench..... **AA71CBC0040(C)**
 816.....\$681/pr. (L4)
 817.....\$681/pr. (L1)

☞ Rear available for hardtop only. Convertible rear needed for pattern development.

1970 CUDA A93 & CHALLENGER DEPUTY

This Legendary product features as-original Ranger grain inserts with Coachman grain skirts.



PHOTO N/A
 AT TIME OF
 PRINTING

(C) COLOR CODES:

(100) Black
 (200) White

Front Buckets **AA70CBJS010(C)**
 (All colors).....\$455/pr.

☞ Molded foam is available for this model. See the "Molded Foam" section in this catalog.

Rear Bench..... **AA70CBJS048(C)**
 (All colors).....\$308/ea.

1970 CHALLENGER R/T, SE & CHALLENGER

This Legendary product features as-original Coachman or Regal grain inserts with Coachman grain skirts.



(C) COLOR CODES:

(100) Black
 (200) White
 (338) Bright Blue
 (434) Dark Metallic Green
 (540) Burnt Orange
 (550) Red
 (656) Brown

Front Buckets (Coachman) **AA70CJ00010(C)**
 Front Buckets (Regal)..... **AA70CJS0010(C)**
 (All colors).....\$455/pr.

☞ All 1970 Challenger seats were available with either Coachman or Regal grain inserts. Please specify insert grain at time of order.

☞ Molded foam is available for this model. See the "Molded Foam" section in this catalog.

Rear Bench Htp (Coachman)..... **AA70CJ00048(C)**
 Rear Bench Htp (Regal) **AA70CJS0048(C)**
 Rear Bench Conv (Coachman)..... **AA70CJ00056(C)**
 Rear Bench Conv (Regal) **AA70CJS0056(C)**
 (All colors).....\$308/ea.

1970 CHALLENGER R/T, SE & CHALLENGER

This Legendary product features as-original Salt & Pepper cloth inserts with Coachman grain skirts.



(C) COLOR CODES:

(811) Black & White Salt & Pepper Cloth (810) / Black (100)
 (815) Black & Orange Salt & Pepper Cloth (814) / Burnt Orange (540)
 (819) Black & Blue Salt & Pepper (818) / Bright Blue (338)
 (823) Black & Green Salt & Pepper (820) / Dark Metallic Green (434)

Front Buckets **AA70CJC0010(C)**
 811.....\$700/pr. (L4)
 815, 819, 823.....\$726/pr. (L1)

☞ Molded foam is available for this model. See the "Molded Foam" section in this catalog.

Hardtop Rear Bench..... **AA70CJC0040(C)**
 811.....\$518/pr. (L4)
 815, 819, 823.....\$535/pr. (L1)



1970 CHALLENGER R/T, SE & CHALLENGER "LEATHER STYLE"

This Legendary product features as-original Leather inserts with Coachman grain skirts.



(C) COLOR CODES:

- (100) Black
- (540) Burnt Orange (70 only)
- (656) Brown (70 only)

Front Buckets **AA70CJL0010(C)**
 100.....\$1102/pr. (L3)
 540, 656\$1427/pr. (L3)
 ⚡ Molded foam is available for this model. See the "Molded Foam" section in this catalog.

Hardtop Rear Bench (all vinyl)..... **AA70CJL0040(C)**
 Convertible Rear Bench (all vinyl) **AA70CJL0050(C)**
 (All colors).....\$308/ea.
 ⚡ 540 Burnt Orange was not available in a convertible model.

1971 CHALLENGER R/T & CHALLENGER "LEATHER STYLE"

This Legendary product features as-original Leather inserts with Coachman grain skirts.



(C) COLOR CODES:

- (100) Black

Front Buckets **AA70CBL0010(C)**
 100.....\$888/pr. (L3)
 ⚡ Molded foam is available for this model. See the "Molded Foam" section in this catalog.

Hardtop Rear Bench (all vinyl)..... **AA70CBL0040(C)**
 Convertible Rear Bench (all vinyl) **AA70CBL0050(C)**
 100.....\$308/ea.

1971 CHALLENGER R/T & CHALLENGER "CLOTH STYLE"

This Legendary product features as-original Plaid cloth inserts with Coachman grain skirts.



(C) COLOR CODES:

- (831) Black & White Plaid Cloth (830) / Black (100)
- (833) Yellow & Green Plaid Cloth (872) / Dark Metallic Green (434)
- (835) Black & Orange Plaid Cloth (834) / Black (100)

Front Buckets **AA71CJC0010(C)**
 831.....\$747/pr. (L4)
 833, 835.....\$797/pr. (L1)
 ⚡ Molded foam is available for this model. See the "Molded Foam" section in this catalog.

Hardtop Rear Bench..... **AA71CJC0040(C)**
 831.....\$502/pr. (L4)
 833, 835.....\$535/pr. (L1)

1971 BARRACUDA, 'CUDA & CHALLENGER "STANDARD STYLE"

This Legendary product features as-original El Paso grain inserts with Coachman grain skirts.

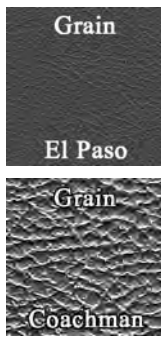

(C) COLOR CODES:

- (100) Black
- (200) White
- (340) Bright Blue
- (452) Dark Metallic Green
- (560) Bright Orange
- (665) Tan (668) / Brown (664)

Front Buckets (without welt) **AA71CBJS010(C)**
 Front Buckets (with welt) **AA71CBJSW10(C)**
 (All colors).....\$424/pr.
 ⚡ Please specify with or without small cordwelt around surrounding insert.

Hardtop Rear Bench..... **AA71CBJS048(C)**
 Convertible Rear Bench **AA71CBJS056(C)**
 (All colors).....\$308/ea.

Chrysler, Dodge, Plymouth

1971 CHALLENGER R/T & CHALLENGER "DELUXE STYLE"

This Legendary product features as-original Belmont grain inserts with Coachman grain skirts.



(C) COLOR CODES:

- (100) Black
- (200) White
- (340) Bright Blue
- (452) Dark Metallic Green
- (664) Brown
- (666) Ember Gold

Front Buckets **AA71CBJD010(C)**
 (All colors).....\$455/pr.
 ⚡ Molded foam is available for this model. See the "Molded Foam" section in this catalog.

Hardtop Rear Bench..... **AA71CBJD048(C)**
 Convertible Rear Bench **AA71CBJD056(C)**
 (All colors).....\$308/ea.

1972 BARRACUDA, 'CUDA & CHALLENGER

This Legendary product features as-original Ranger grain inserts with Coachman grain skirts.



(C) COLOR CODES:

- (100) Black
- (200) White
- (340) Bright Blue
- (444) Dark Green
- (666) Ember Gold

Front Buckets **AA72CBJ0010(C)**
 (All colors).....\$455/pr.

Hardtop Rear Bench..... **AA72CBJ0040(C)**
 (All colors).....\$308/ea.

1973 BARRACUDA, 'CUDA & CHALLENGER

This Legendary product features as-original Empire grain inserts with Coachman grain skirts.



(C) COLOR CODES:

- (100) Black
- (200) White
- (355) Dark Blue (342) / Bright Blue (340)
- (447) Light Green (446) / Dark Green (444)

Front Buckets **AA73CBJ0010(C)**
 (All colors).....\$455/pr.

Hardtop Rear Bench..... **AA73CBJ0040(C)**
 (All colors).....\$308/ea.

1974 BARRACUDA, 'CUDA & CHALLENGER

This Legendary product features as-original Empire grain inserts with Oxford grain skirts.

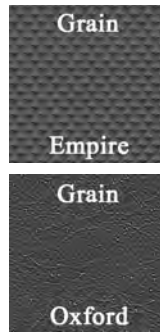

(C) COLOR CODES:

- (100) Black
- (200) White
- (360) Lagoon Blue
- (450) Jade Green

Front Buckets **AA74CBJ0010(C)**
 (All colors).....\$455/pr.

Hardtop Rear Bench..... **AA74CBJ0040(C)**
 (All colors).....\$308/ea.



1970 BARRACUDA & 'CUDA

This Legendary product features as-original Ranger grain inserts with Coachman grain skirts.

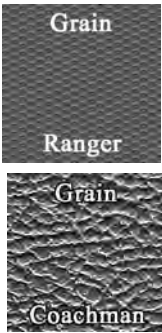

(C) COLOR CODES:

- (100) Black
- (200) White
- (338) Bright Blue
- (434) Dark Metallic Green

Front Split Bench with Center Armrest**AA70CB00030(C)**
 (All colors).....\$500/pr.

Hardtop Rear Bench.....**AA70CB00048(C)**
 (All colors).....\$308/ea.

1970 CHALLENGER

This Legendary product features as-original Coachman or Regal grain inserts with Coachman grain skirts.



(C) COLOR CODES:

- (100) Black
- (338) Bright Blue

Front Split Bench with Center Armrest (Coachman).....**AA70CJ00030(C)**
 Front Split Bench with Center Armrest (Regal).....**AA70CJS0030(C)**
 (All colors).....\$500/pr.

⚠ All 1970 Challenger seats were available with either Coachman or Regal grain inserts. Please specify insert grain at time of order.

Hardtop Rear Bench (Coachman)**AA70CJ00048(C)**
 Hardtop Rear Bench (Regal).....**AA70CJS0048(C)**
 (All colors).....\$308/ea.

1971 CHALLENGER "DELUXE STYLE"

This Legendary product features as-original Belmont grain inserts with Coachman grain skirts.



(C) COLOR CODES:

- (100) Black
- (452) Dark Metallic Green

Front Split Bench with Center Armrest**AA71CBJD030(C)**
 (All colors).....\$500/pr.

Hardtop Rear Bench.....**AA71CBJD048(C)**
 (All colors).....\$308/ea..

1971 BARRACUDA & 'CUDA "STANDARD STYLE"

This Legendary product features as-original El Paso grain inserts with Coachman grain skirts.

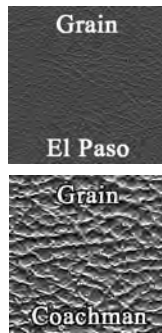

(C) COLOR CODES:

- (100) Black
- (200) White
- (340) Bright Blue
- (452) Dark Metallic Green
- (665) Tan (668) / Brown (664)

Front Split Bench with Center Armrest (without welt).....**AA71CBJS030(C)**
 Front Split Bench with Center Armrest (with welt).....**AA71CBJSW30(C)**
 (All colors).....\$468/pr.

⚠ Please specify with or without small cordwelt around surrounding insert.

Hardtop Rear Bench.....**AA71CBJS048(C)**
 (All colors).....\$308/ea.

1976-77 ASPEN, VOLARE & ROADRUNNER

This Legendary product features as-original Richmond or Shallow Elk grain inserts with Oxford grain skirts.

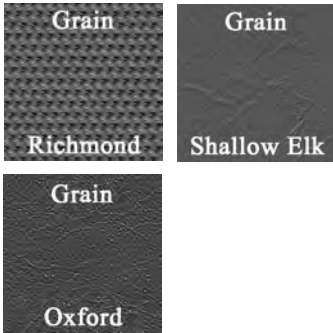

PHOTO N/A
AT TIME OF
PRINTING

(C) COLOR CODES:

- (100) Black (76-77)
- (108) Silver (118) / Black (100) (76)
- (200) White (76-77)
- (215) Pearl White (215) / White (200) (76)
- (552) Dark Red (554) / Dark Red (553) (76)
- (553) Dark Red (77)

Front Buckets (1976).....	AA76CR00010(C)
Front Buckets (1977).....	AA77CR00010(C)
100, 200.....	\$438/ea. (L1)
108, 215, 552.....	\$1056/ea. (L1)

Customer must reuse decorative buttons

Rear Bench (1976).....	AA76CR00048(C)
Rear Bench (1977).....	AA77CR00048(C)
100, 200.....	\$273/ea. (L1)
108, 215, 552.....	\$830/ea. (L1)

1977 ASPEN, VOLARE CUSTOM & ROADRUNNER

This Legendary product features as-original Shallow Elk grain inserts with Oxford grain skirts.



PHOTO N/A
AT TIME OF
PRINTING

(C) COLOR CODES:

- (100) Black
- (200) White
- (553) Dark Red

Front Split Bench.....	AA77CR00010(C)
100, 200.....	\$438/ea.
553.....	\$1056/ea.

Rear Bench.....	AA77CR00048(C)
100, 200.....	\$273/ea.
553.....	\$830/ea. (L1)



★★★★★★★★★★★★★★★★★★★★★★★★★★★★★★★★★★ A-100 vs Superstock Frames

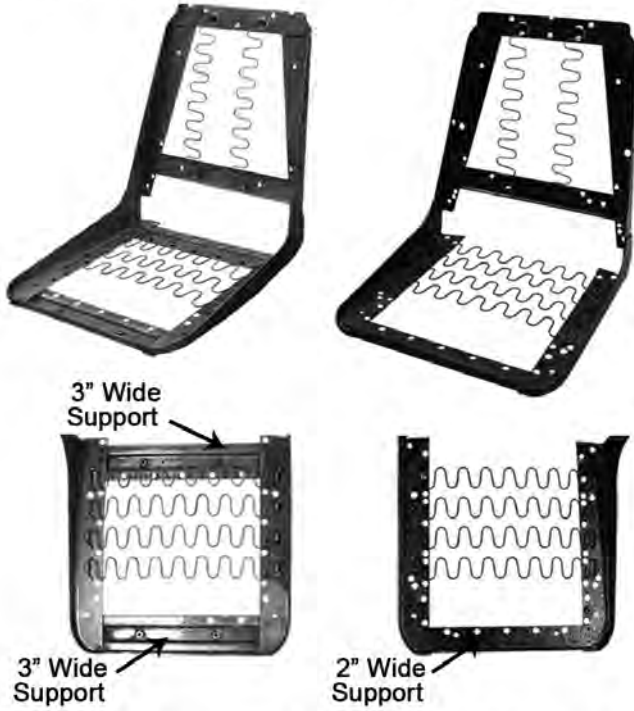

A-100 Superstock



1964-65 DODGE & PLYMOUTH "SUPER STOCK"

This Legendary product features as-original heat sealed Bison grain inserts with Bison grain skirts.



- (C) COLOR CODES:**
 (100) Black
 (510) Crimson Red
 (610) Metallic Fawn

Front Buckets (2" pleat).....AA64CSS0010(C)
 (All colors)\$558/pr.

1968 DODGE "SUPER STOCK"

This Legendary product features as-original heat sealed Oxford grain inserts with Oxford grain skirts.

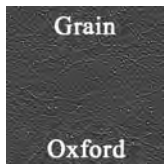

- (C) COLOR CODES:**
 (100) Black



Front Buckets (2" pleat).....AA68CSS0010(C)
 100\$558/pr.

1964-67 A-100 SPORTSMAN VAN

This Legendary product features as-original heat sealed Haircell grain inserts with Bison grain skirts.

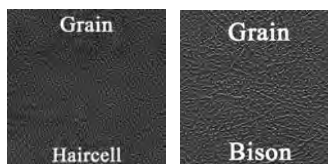

- (C) COLOR CODES:**
 (100) Black



Front Buckets (1" pleat).....AA64CA10010(C)
 100\$415/pr.

☞ Please call for additional color availability

Chrysler, Dodge, Plymouth

1964-68 DODGE/FARGO A-100 VAN & A-100 PICKUP

This Legendary product features as-original heat sealed Bison grain inserts with Bison grain skirts for 1964-1967 models and Coachman grain inserts with Coachman grain skirts for 1968 models.

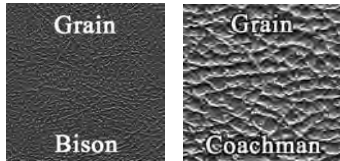

(C) COLOR CODES:
(100) Black

Front Buckets (2" pleat) (1964-67) AA64CA20010(C)
100 \$415/pr.

Front Buckets (2" pleat) (1968 only) AA68CA20010(C)
100 \$415/pr.

⚡ Please call for additional color availability

1964-65 DODGE TRUCK CSS "CUSTOM SPORTS SPECIAL"

This Legendary product features as-original heat sealed Bison grain inserts with heat sealed chrome emblem and Bison grain skirts.

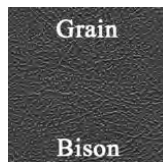

(C) COLOR CODES:
(101) Black with Silver Tinsel welt

(C) SEATBACK PANEL COLOR CODES:
(100) Black

Front Buckets AA64CL00010(C)
100 \$552/pr.
⚡ Molded foam is available for this model. See the "Molded Foam" section in this catalog.

Front Bucket Seatback Panels SK64CL00018(C)
(Pre-sewn vinyl panels with new boards)
100 \$170/pr.

Console Carpet Kit CC62CFPR(C)
(80/20 Loop) \$66/kit

1966 DODGE TRUCK CSS "CUSTOM SPORTS SPECIAL"

This Legendary product features as-original Cologne grain inserts and Cologne grain skirts.

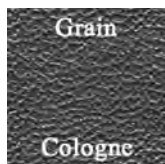

(C) COLOR CODES:
(100) Black

Front Buckets AA66CL00010(C)
100 \$433/pr.

⚡ Molded foam is available for this model. See the "Molded Foam" section in this catalog.

Console Carpet Kit CC62CFPR(C)
(80/20 Loop) \$66/kit

1967 DODGE TRUCK CSS "CUSTOM SPORTS SPECIAL"

This Legendary product features as-original heat sealed Cologne grain inserts with Cologne grain skirts.

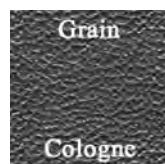

(C) COLOR CODES:
(100) Black

Front Buckets AA67CL00010(C)
100 \$433/pr.

⚡ Metal emblems not included.

⚡ Molded foam is available for this model. See the "Molded Foam" section in this catalog.

Console Carpet Kit CC62CFPR(C)
(80/20 Loop) \$66/kit



**1972-73 DODGE TRUCK
D/W SERIES**

This Legendary product features as-original heat sealed El Paso grain inserts with Coachman grain skirts for conventional cab models only.

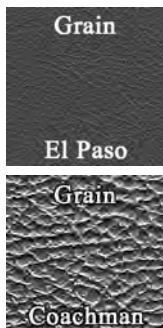

(C) COLOR CODES:

- (100) Black
- (250) Parchment

Front Buckets **AA73CDT0010(C)**
 (All colors) \$415/pr.
 ☞ Metal emblems not included.

Center Cushion/Armrest **CR73CDT0013(C)**
 (All colors) \$114/ea.

**1974 DODGE TRUCK
D/W SERIES**

This Legendary product features as-original heat sealed Vexon grain inserts with Oxford grain skirts for conventional cab models only.



(C) COLOR CODES:

- (100) Black
- (264) Parchment

(C) CENTER ARMREST COLOR CODE:

- (100) Black
- (264) Parchment

Front Buckets **AA74CDT0010(C)**
 100 \$415/pr.
 264 \$403/pr. (L4)
 ☞ Metal emblems not included.

Center Cushion/Armrest **CR74CDT0013(C)**
 100 \$114/ea.
 264 \$117/ea. (L1)

**1975 DODGE TRUCK
D/W SERIES**

This Legendary product features as-original heat sealed Shallow Elk grain inserts with Oxford grain skirts for conventional cab models only.



(C) COLOR CODES:

- (100) Black
- (267) Metallic Parchment / Parchment

(C) CENTER ARMREST COLOR CODE:

- (100) Black
- (264) Parchment

Front Buckets **AA75CDT0010(C)**
 100 \$415/pr.
 267 \$618/pr. (L1)
 ☞ Metal emblems not included.

Center Cushion/Armrest **CR74CDT0013(C)**
 100 \$114/ea.
 264 \$117/ea. (L4)

**1976-79 DODGE TRUCK
D/W SERIES**

MODELS INCLUDE: 1976-79 POWER WAGON, 1976-79 WARLOCK, 1976-79 MACHO, 1978 MIDNITE EXPRESS & 1978-79 LI'L RED EXPRESS

This Legendary product features as-original heat sealed Shallow Elk grain inserts with Oxford grain skirts for conventional cab models only.



(C) COLOR CODES:

- (100) Black ('76-'79)
- (267) Metallic Parchment / Parchment ('76-'77)

(C) CENTER ARMREST COLOR CODE:

- (100) Black ('76-'79)
- (264) Parchment ('76-'77)

Front Buckets **AA76CDT0010(C)**
 100 \$415/pr.
 267 \$618/pr. (L1)
 ☞ Metal emblems not included.

Center Cushion/Armrest **CR76CDT0013(C)**
 100 \$114/ea.
 264 \$117/ea. (L4)

Back Wall Carpet Kit **SK78CDT00210(C)** ☞
 (All colors) \$180/ea.

Chrysler, Dodge, Plymouth

1978 DODGE TRUCK D/W SERIES

MODELS INCLUDE: POWER WAGON, LI'L RED EXPRESS

This Legendary product features as-original Diamond Waffle grain inserts with Oxford grain skirts for conventional cab models only.



(C) COLOR CODES:
(100) Black
(548) Red

Front Bench AA78CDT0020(C)
(All colors) \$438/ea.

Back Wall Carpet Kit..... SK78CDT00210(C) 
(All colors)..... \$180/ea.

OS3 Please refer to carpet color selection at time of order.
OS3 Please call for additional color availability

1979 DODGE TRUCK D/W SERIES

MODELS INCLUDE: POWER WAGON, LI'L RED EXPRESS

This Legendary product features as-original El Paso grain inserts with El Paso grain skirts for conventional cab models only.

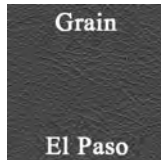

(C) COLOR CODES:
(100) Black
(548) Red

Front Bench AA79CDT0020(C)
(All colors) \$438/ea.

Back Wall Carpet Kit..... SK78CDT00210(C) 
(All colors)..... \$180/ea.

OS3 Please refer to carpet color selection at time of order.
OS3 Please call for additional color availability

Seat Upholstery Installation Kits Are Available To Help Complete Your Install!!

Seat upholstery Installation Kits from Legendary give you the products you need to do the job yourself!! All components are upholstery grade and have been hand selected by our team of installation experts to provide the highest quality materials available.

**Check Out the Installation Kits
Section For More Information**

***Right After Seat Upholstery Section**



Legendary Auto Interiors is providing
the automotive industry with the world's
highest quality soft trim products and services
RIGHT HERE AT HOME

Most products are 100% made in the U.S.A. and
all are 100% assembled and designed in the U.S.A.



THERE REALLY IS A DIFFERENCE!!™

Legendary
AUTO INTERIORS LTD.®

www.legendaryautointeriors.com

PLASTIC SEATBACK COVERS



Reproduction plastic seat back covers for 1970-72 A & E-Body and 1970-74 B-Body models.

1970 A, B, & E-Body (OEM - Injection Molded)
SK70ABE0M18100 (Black)..... \$258.00/pr.
SK70ABE0M18200 (White)..... \$258.00/pr.

1971-72 A & E-Body,
1971-74 B-Body (OEM - Injection Molded)
SK71ABE0M18100 (OEM) (Black)..... \$258.00/pr.
SK71ABE0M18200 (OEM) (White)..... \$258.00/pr.

CENTER ARMREST HINGE WASHER

Side hinge washers made of die-cut polypropylene for bucket seat models with optional center armrest. These washers protect the vinyl from wear when the armrest is folded in the up or down position.

HG66WASHER \$ 4.00/pr.

BUCKET SEAT HINGE WASHER



Black panel board washers help protect the skirts on your upholstery from wear. These washers come in a set of (4) and work for all 1966-74 A, B, C & E-Body bucket seats.

TAHINGEWASHER (Set/4) \$ 3.00/set

HINGE COVERS



1968-69 A & B-Body reproduction hinge covers for bucket seat models. Screws included.

HG68CBLRVWX01 (Black)..... \$61.00/pr.
HG68CBLRVWX02 (White)..... \$61.00/pr.



1973-74 E-Body & 1973-76 A-Body reproduction hinge covers for bucket seat models. Screws included.

HG73CBJLV01 (Black) \$61.00/pr.
HG73CBJLV02 (White) \$61.00/pr.



1970-76 A-Body reproduction hinge covers for bench seat models.

HG70CLV01 (1970-72) (Black) \$61.00/pr.
HG70CLV02 (1970-72) (White) \$61.00/pr.
HG73CLV01 (1973-76) (Black only) ... \$52.00/pr.

BUCKET SEAT CATCH



Bucket seat catch for 1970-74 A, B & E-Body models locks the front seat top in place and keeps it from falling forward.

TA70ABE-SEATCTCH \$34.00/pr.

SEAT SPACER



Reproduction plastic seat spacers for 1966-70 A & B-Body bucket and bench seat models mount on the seat track studs. Use (4) per seat.

TA66AB-SPACER..... \$22.00/pk.

SEAT STOPS



Nylon bumpers for A, B & E-Body models keep the front seat top in its correct upright position. These mount on the backside of the front seat bottoms.

1962-65 A & B-Body (Bench)
TA63ABSEATSTOP (shown)..... \$28.00/pr.

1970-72 B & E-Body (Bucket)
TA70ABE-SEATSTOP \$28.00/pr.

*STUDS INCLUDED

SEAT BELTS



Universal aftermarket non-retractable replacement seat belts for all models. These belts feature a "flip" release and are available in 60" & 74" lengths. Mounting hardware included. Sold individually, one belt per passenger.

TNSEATBELT60(C) (60")..... \$32.00/ea.
TNSEATBELT74(C) (74")..... \$32.00/ea.

Please specify color at time of order.

(01) Black	(13) Dark Green	(25) Dark Brown
(03) Red	(18) Light Blue	(26) Saddle
(07) Dark Blue	(21) Medium Red	(31) Maroon



SEAT BELT GUIDE



Reproduction seat belt guides for 1970 Barracuda & Challenger models. Includes installation hardware.

TN70E-SBGUIDE01\$23.00/pr.

FRONT SHOULDER HARNESS MOUNTING COVER



Reproduction front shoulder harness mounting covers for 1967-70 A & B-Body and 1970-74 E-Body models.

TN67ABESHOULDER\$42.00/pr.

HEADREST CHROME BANDS



Replacement chrome bands for molded headrests on 1968-70 A, B & C-Body bucket and bench seat models.

TACHROMEBAND\$54.00/pr.

SEAT BELT MOUNTING COVERS

Reproduction seat belt mounting covers for 1967-70 A & B-Body models. Made of rubber, these covers install over the driver and passenger belt that mount to the drive shaft tunnel.

TN67ABSBMOUNTCOV\$45.00/pr.

SEAT LATCH RETURN SPRINGS



Seat latch return springs made from 302 stainless, stress relieved steel available for 1968 A, B & C-Body w/ bucket style interiors, 1969 B & C-Body w/ bucket style interiors, 1970 A-Body w/ bucket style interiors & 1970 B-Body w/ bench style interiors. ****LIMITED QUANTITIES AVAILABLE****

TN68C-SLRS\$20.00/ea.

SEATBACK BOARDS

Die-cut seatback panel boards for 1968-69 A & B-Body bucket seats and 1966-72 A & B-Body bench seats. Customer must reuse original clips and bottom edge rails.



SK68AB00018 ('68-'69 A & B-Body Buckets)\$36.00/pr.

SK70A00018 ('70-'72 A-Body Bench w/ center armrest).....\$36.00/pr.

SEATBACK KITS



These new 1968-69 seatback kits come pre-assembled with vinyl wrapped new boards and all mounting hardware attached. The mounting hardware consists of 4 metal clips per seatback and one lower curved metal bracket that are stapled onto the boards are original.

1968 Dodge/Plymouth A & B-Body
SK68AB00018 (All Colors)..... \$149.00/pr.
*NOT for Barracuda models with Deluxe style bucket seats

1968 Barracuda w/ Deluxe Style Bucket Seats
SK68CBD0018 (All Colors)..... \$149.00/pr.

1969 Dodge/Plymouth A & B-Body
SK69AB00018 (All Colors)..... \$149.00/pr.
*NOT for Dart models

1969 Dart
SK69CL00018 (All Colors)..... \$149.00/pr.

SEATBACK TOP BOARDS

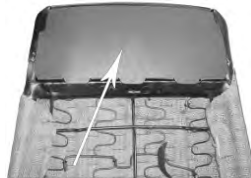





Die-cut seatback top panel boards for 1968-69 A & B-Body bucket seat models.

SK66ABSEATTOP\$32.00/pr.
SK68ABSEATTOP\$32.00/pr.



MOLDED FOAM AND FOAM ACCESORIES

 facebook.com/legendaryautointeriors
 twitter.com/legendaryautoin

 www.legendaryautointeriors.com
 instagram.com/legendaryautointeriorsltd
 youtube.com/user/legendaryauto

INSTALLATION KITS

FRONT BUCKET SEATS

All 1960-79 Dodge/Chrysler/Plymouth



INSTALLATION-KIT1 ^{OS1}\$26.00/ea.
 Kit includes: 3 yards of burlap, 30 feet of paper coated listing wire, 2.5 yards of 2 inch wide felt & a dust mask.

HARDTOP AND CONVERTIBLE REAR SEATS

All 1966-74 Dodge/Chrysler/Plymouth



INSTALLATION-KIT2 ^{OS1}\$236.00/ea.
 Kit includes: (1) 30"x70" 1 1/2" thick foam, (1) 10lb. roll of cotton, 4 yards of burlap, 12 feet of paper coated listing wire, 2 yards of muslin, (1) 3 1/2" x 64" Wire Edge Reinforced Burlap Cotton Support Band & a dust mask.

SPLIT BENCH & FULL BENCH FRONT SEATS

All 1962-74 Dodge/Chrysler/Plymouth

*With & Without Center Armrest



INSTALLATION-KIT4 ^{OS1}\$236.00/ea.
 Kit includes: (1) 30"x70" 1 1/2" thick foam, (1) 10lb. roll of cotton, 4 yards of burlap, 12 feet of paper coated listing wire, 2 yards of muslin, 3 yards of 2 inch wide felt, (1) 3 1/2" x 64" Wire Edge Reinforced Burlap Cotton Support Band & a dust mask.

BUCKET FRONT SEATS

1965 Coronet, 1966 Satellite, 1966-67 Dart, 1968-69 Barracuda, 1969 Sport Satellite, Roadrunner & GTX



INSTALLATION-KIT6\$95.00/ea.
 Kit includes: 1" thick foam (8) straight collar pieces

BUCKET FRONT SEATS CONT.

1966-67 Barracuda, 1966 Valiant



INSTALLATION-KIT8\$95.00/ea.
 Kit includes: 1" thick foam (4) horseshoe pieces

1968 Dart, Sport Satellite, GTX, 1968-69 Charger



INSTALLATION-KIT11\$95.00/ea.
 Kit includes: (2) precut front seat bottom and (2) front seat top pieces of 1/2" high density upholstery foam

HARDTOP AND CONVERTIBLE REAR SEATS

1962-65 Dodge/Chrysler/Plymouth

*With & Without Center Speaker Assembly



INSTALLATION-KIT12 ^{OS1}\$236.00/ea.
 Kit includes: (1) 30"x70" 1 1/2" thick foam, (1) 10lb. roll of cotton, 4 yards of burlap, 12 feet of paper coated listing wire, 2 yards of muslin, (1) 6" x 64" Wire Edge Reinforced Burlap Cotton Support Band & a dust mask.

HOG RING PLIER KITS

Standard Hog Ring Plier Kit

TAHOG\$ 8.00/ea.
 Kit contains pliers and enough hog rings for a front or rear installation only.

Deluxe Hog Ring Plier Kit

TAHOGHVY\$32.00/ea.
 Kit contains heavy duty pliers and enough hog rings for a complete front and rear installation.

Hog Rings (Pkg/200)

TAHOGRING200\$ 5.00/pk.

INSTALLATION, FOAM & COTTON ACCESSORIES

Cotton Batting (1 Roll) ^{OS2}

TACOTTONROLL\$ 48.00/ea.
 1 Roll consists of 13 lbs.

Muslin (1 yard)

TAYDMUSLIN\$ 3.00/yd.

High Density Foam

TAFOAM1 (1.5" thick x 12" x 12")\$20.00/ea.

TAFOAM2 (1.5" thick x 24" x 24")\$38.00/ea.

TAFOAM3 (1.5" thick x 30" x 70") ^{OS1}\$82.00/ea.

Burlap (36" wide)

TABURLAP\$ 3.00/yd.

Paper Coated Wire

TAPAPERWIRE\$ 2.50/ft.

Chrysler, Dodge, Plymouth

1960-65 A, B & C-BODY BUCKET SEAT FOAM



1960-65 molded foam for all A, B & C-Body models with bucket seats. Sets consist of a pair of (2) front seat tops and (2) front seat bottoms.

MF60ABCSET  \$273.00/set
 ☞ Requires minimal to moderate modification on some models during installation.
 ☞ Professional installation is highly recommended. Please see our installation services page located in the back of this catalog.
 ☞ Bucket seat foam will not work for Chrysler 300 rear bucket seats.

1966-67 A & B-BODY BUCKET SEAT FOAM



1966-67 molded foam for all A & B-Body models with bucket seats. Sets consist of a pair of (2) front seat tops and (2) front seat bottoms.

MF66ABSET  \$273.00/set
 ☞ Requires minimal to moderate modification on some models during installation.
 ☞ Professional installation is highly recommended. Please see our installation services page located in the back of this catalog.
 ☞ Bucket seat foam will not work for 1966-67 Charger rear bucket seats.

1968-69 A & B-BODY BUCKET SEAT FOAM



1968-69 molded foam for all A & B -Body models with bucket seats. Sets consist of a pair of (2) front seat tops and (2) front seat bottoms.

MF68ABSET  \$273.00/set
 ☞ Requires minimal to moderate modification on some models during installation.
 ☞ Professional installation is highly recommended. Please see our installation services page located in the back of this catalog.

1970-71 A, B & E-BODY BUCKET SEAT FOAM



1970-71 molded foam for the following A, B, & E-Body models with high-back bucket seats. Sets consist of a pair of (2) front seat tops, (2) front seat bottoms and (2) headrest caps.

1970 'Cuda, Roadrunner, Sport Satellite, GTX & Superbird (vinyl style)
 1970 Barracuda Gran Coupe (vinyl & cloth style)
 1970-71 Duster (vinyl style)
 1971 Demon
 1971 Challenger (cloth style)

MF70ABESET  \$273.00/set
 ☞ Requires minimal to moderate modification on some models during installation.
 ☞ Professional installation is highly recommended. Please see our installation services page located in the back of this catalog.



1970-71 E-BODY BUCKET SEAT FOAM



1970-71 molded foam for the following **E-Body** models with high-back bucket seats. Sets consist of a pair of (2) front seat tops, (2) front seat bottoms and (2) headrest caps.

1970 Challenger (cloth style)
 1970 Challenger (leather style)
 1971 Challenger ("deluxe" vinyl style)

MF70CJDLSET OS2 \$273.00/set
 ☞ Requires minimal to moderate modification on some models during installation.
 ☞ Professional installation is highly recommended. Please see our installation services page located in the back of this catalog.

1970-71 A & E-BODY BUCKET SEAT FOAM



1970-71 molded foam for the following **A & E-Body** models with high-back bucket seats. Sets consist of a pair of (2) front seat tops, (2) front seat bottoms and (2) headrest caps.

1970-71 'Cuda, Barracuda Gran Coupe (leather style)
 1971 Challenger (leather style)
 1971 Scamp (vinyl style)
 1970 Challenger (vinyl style)
 1971 Dart Swinger (vinyl style)

MF70CBLJSET OS2 \$273.00/set
 ☞ Requires minimal to moderate modification on some models during installation.
 ☞ Professional installation is highly recommended. Please see our installation services page located in the back of this catalog.

1973-76 A-BODY BUCKET SEAT FOAM



1973-76 molded foam for the following **A-Body** models with high-back bucket seats. Sets consist of a pair of (2) front seat tops, (2) front seat bottoms

1973-76 Duster
 1973-76 Dart Sport
 1975-76 Dart, Dart Swinger, Scamp

MF73CLVSET OS2 \$349.00/set
 ☞ Requires minimal to moderate modification on some models during installation.
 ☞ Professional installation is highly recommended. Please see our installation services page located in the back of this catalog

1973-74 E-BODY BUCKET SEAT FOAM



1973-74 molded foam for the following **E-Body** models with high-back bucket seats. Sets consist of a pair of (2) front seat tops, (2) front seat bottoms

1973-74 Challenger & Cuda



MF73CBJSET OS2 \$349.00/set
 ☞ Requires minimal to moderate modification on some models during installation.
 ☞ Professional installation is highly recommended. Please see our installation services page located in the back of this catalog

1963-69 A-100 VAN & SUPERSTOCK BUCKET SEAT FOAM

PHOTO N/A
AT TIME OF
PRINTING

Molded foam kit for 1963-69 A-100 Van, 1964,65 & 68 Super Stock. Sets consist of a pair of (2) front seat tops and (2) front seat bottoms.

MF64CSS  \$355.00/set

 Requires minimal to moderate modification on some models during installation.
 Professional installation is highly recommended. Please see our installation services page located in the back of this catalog.

1970 CUDA SPLIT BENCH W/ CENTER ARM REST





INSTALLATION-KIT13  \$273.00/set

 Kit includes: 1 pair of molded foam front seat tops with caps, (1) 30"x70" 1 1/2" thick foam, 4 yards of burlap, 7 yards paper coated listing wire, 2 yards of muslin, 3 yards of 2" wide felt & a dust mask.

1970 CHALLENGER SPLIT BENCH W/ CENTER ARM REST



INSTALLATION-KIT14  \$273.00/set

 Kit includes: 1 pair of molded foam front seat tops with caps, (1) 30"x70" 1 1/2" thick foam, 4 yards of burlap, 7 yards paper coated listing wire, 2 yards of muslin, 3 yards of 2" wide felt & a dust mask.

1971 CHALLENGER SPLIT BENCH W/ CENTER ARM REST







INSTALLATION-KIT15  \$273.00/set

 Kit includes: 1 pair of molded foam front seat tops with caps, (1) 30"x70" 1 1/2" thick foam, 4 yards of burlap, 7 yards paper coated listing wire, 2 yards of muslin, 3 yards of 2" wide felt & a dust mask.



DOOR PANEL AND TRIM ACCESORIES

 facebook.com/legendaryautointeriors
 twitter.com/legendaryautoin

 www.legendaryautointeriors.com
 instagram.com/legendaryautointeriorsltd
 youtube.com/user/legendaryauto

**1969-76 DODGE/PLYMOUTH A-BODY
DART, DART CUSTOM, DART SWINGER & SCAMP
"HARDTOP MODELS"**

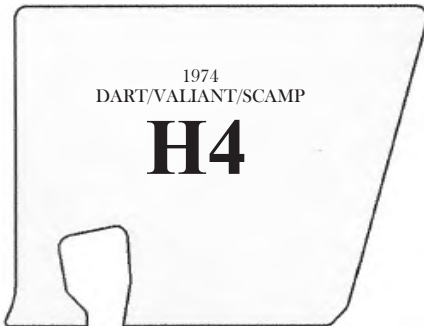

**1970-76 DODGE/PLYMOUTH A-BODY
DUSTER, DEMON & DART SPORT
"FASTBACK MODELS"**

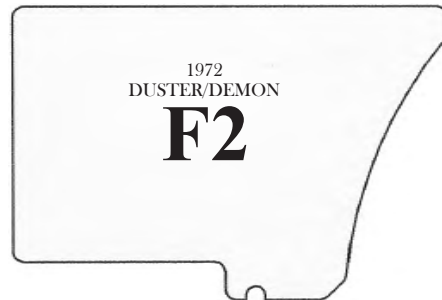
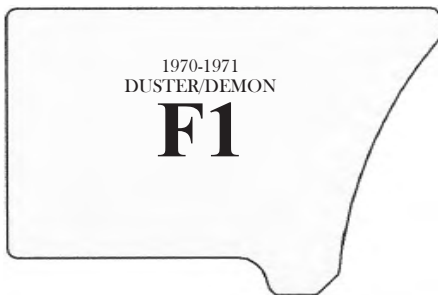

**1964 DART GT
BUCKET STYLE**

This Legendary product features as-original Die-electrically heat sealed Bison grain vinyl with carpeted lower section. Special cutout area in filler board to accommodate armrest base. Padded Multi-Level Construction 3-Dimensional Panel.

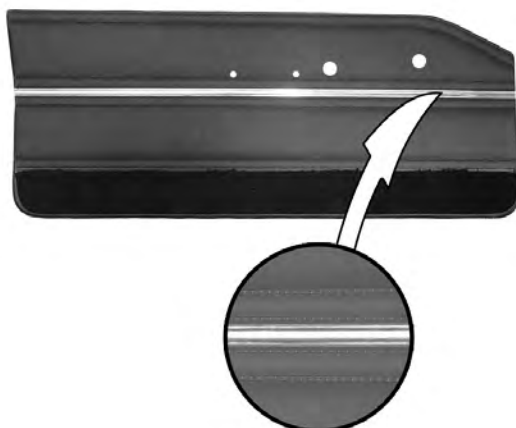

(C) COLOR CODES:

- (100) Black
- (309) Dark Metallic Blue (308) / Metallic Blue (314)
- (411) Dark Metallic Olive (408) / Light Metallic Olive (410)
- (510) Crimson Red
- (615) Dark Metallic Brown (608) / Metallic Fawn (610)

Front Panels	DO64CL00010(C)
100, 309, 510	\$383/pr.
615	\$590/pr. (L1)
411	\$734/pr. (L1)

- ☞ Refer to carpet color selection at time of order.
- ☞ Customer must reuse original metal trim.
- ☞ Require (12) door clips per panel.

Hardtop Rear Panels	DO64CL00040(C)
100, 309, 510	\$218/pr.
615	\$361/pr. (L1)
411	\$455/pr. (L1)

- ☞ Refer to carpet color selection at time of order.
- ☞ Require (4) door clips per panel.

Convertible Rear Panels	DO64CL00050(C)
100, 309, 510	\$152/pr.
615	\$249/pr. (L1)
411	\$310/pr. (L1)

- ☞ Refer to carpet color selection at time of order.
- ☞ Require (4) door clips per panel.

**1965 DART GT
BUCKET STYLE**

This Legendary product features as-original Die-electrically heat sealed Cologne grain vinyl with carpeted lower section. Special cutout area in filler board to accommodate armrest base. Padded Multi-Level Construction 3-Dimensional Panel.

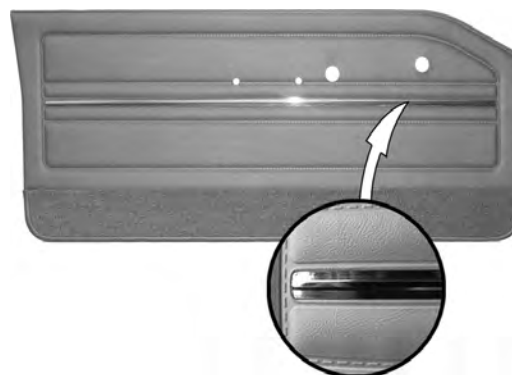
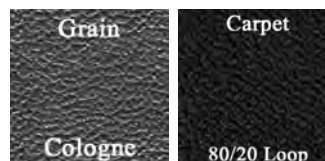

(C) COLOR CODES:

- (100) Black
- (202) Pearl White
- (314) Metallic Blue
- (520) Metallic Red
- (610) Metallic Fawn

Front Panels	DO65CL00010(C)
(All colors)	\$383/pr.

- ☞ Refer to carpet color selection at time of order.
- ☞ Customer must reuse original metal trim.
- ☞ Require (12) door clips per panel.

Hardtop Rear Panels	DO65CL00040(C)
(All colors)	\$218/pr.

- ☞ Refer to carpet color selection at time of order.
- ☞ Require (4) door clips per panel.

Convertible Rear Panels	DO65CL00050(C)
(All colors)	\$152/pr.

- ☞ Refer to carpet color selection at time of order.
- ☞ Require (4) door clips per panel.

**1966 DART GT
BUCKET STYLE**

This Legendary product features as-original Die-electrically heat sealed Cologne grain vinyl with carpeted lower section. Special cutout area in filler board to accommodate armrest base. Padded Multi-Level Construction 3-Dimensional Panel.

Front Panels	DO66CL00010(C)
(All colors)	\$383/pr.

- ☞ Refer to carpet color selection at time of order.
- ☞ Customer must reuse original metal trim.
- ☞ Require (12) door clips per panel.

Hardtop Rear Panels	DO66CL00040(C)
(All colors)	\$218/pr.

- ☞ Refer to carpet color selection at time of order.
- ☞ Require (4) door clips per panel.

Convertible Rear Panels	DO66CL00050(C)
(All colors)	\$152/pr.

- ☞ Refer to carpet color selection at time of order.
- ☞ Require (4) door clips per panel.

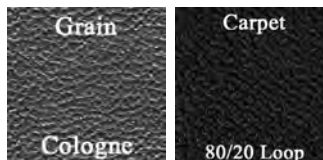
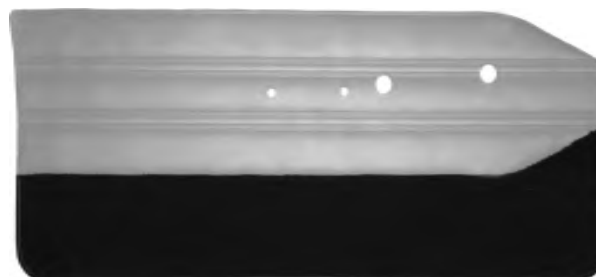

(C) COLOR CODES:

- (100) Black
- (202) Pearl White
- (318) Light Metallic Blue
- (505) Red
- (614) Gold (Requires Sample Approval)

1967 DART GT BUCKET STYLE

This Legendary product features as-original Die-electrically heat sealed Cologne grain vinyl. Special cutout area in filler board to accommodate armrest base. Padded Multi-Level Construction 3-Dimensional Panel.

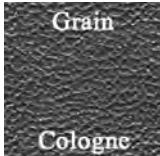
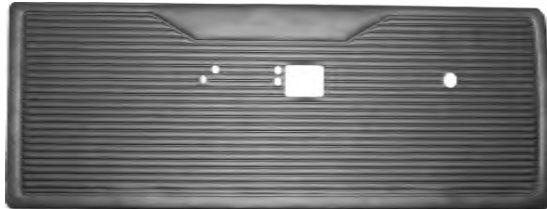

(C) COLOR CODES:

- (100) Black
- (202) Pearl White
- (320) Metallic Navy
- (520) Metallic Red
- (620) Copper

Front Panels **DO67CL00010(C)**
 (All colors) \$351/pr.
 ☞ Require (12) door clips per panel.

Hardtop Rear Panels **DO67CL00040(C)**
 (All colors) \$202/pr.
 ☞ Require (4) door clips per panel.

1965 VALIANT SIGNET BUCKET STYLE

This Legendary product features as-original Die-electrically heat sealed Bison grain vinyl with chrome accents. Special cutout area in filler board to accommodate armrest base. Padded Multi-Level Construction 3-Dimensional Panel.

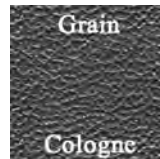

(C) COLOR CODES:

- (100) Black
- (314) Metallic Blue
- (520) Metallic Red (Canadian Valiant models only)
- (510) Red
- (610) Metallic Fawn
- (614) Gold

Front Panels **DO65CBV0010(C)**
 (All colors) \$372/pr.
 ☞ Require (12) door clips per panel.

Convertible Rear Panels **DO65CV00050(C)**
 (All colors) \$174/pr.
 ☞ Require (4) door clips per panel.
 ☞ Rear panels for Valiant hardtop models not available.

1967 VALIANT SIGNET BUCKET & BENCH STYLE

This Legendary product features as-original Die-electrically heat sealed Cologne grain vinyl with Bambino grain upper. Special cutout area in filler board to accommodate armrest base. Padded Multi-Level Construction 3-Dimensional Panel.

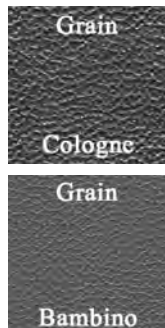

(C) COLOR CODES:

- (100) Black w/ Black accent
- (327) Metallic Navy (320) w/ Light Metallic Blue (318) accent
- (421) Dark Met. Turquoise (414) w/ Metallic Turquoise (416) accent
- (520) Metallic Red w/ Metallic Red accent
- (623) Dark Metallic Brown (622) w/ Light Gold (618) accent

Front Panels **DO67CVS0020(C)**
 100, 327, 421, 520 \$351/pr.
 623 \$689/pr. (L1)
 ☞ Require (12) door clips per panel.

Sedan Rear Panels **DO67CVS0080(C)**
 100, 327, 421, 520 \$202/pr.
 623 \$392/pr. (L1)
 ☞ Require (4) door clips per panel.

1967-68 DART, 1967 "CANADIAN" VALIANT & 1968 VALIANT 100 BENCH STYLE

This Legendary product features as-original Die-electrically heat sealed Cologne grain vinyl with carpeted lower section. Special cutout area in filler board to accommodate armrest base. Padded Multi-Level Construction 3-Dimensional Panel.

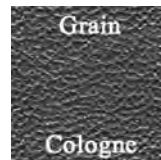

(C) COLOR CODES:

- (100) Black (68)
- (318) Light Metallic Blue (67)
- (332) Light Metallic Blue (68)
- (520) Metallic Red (67)
- (618) Light Gold (67)
- (634) Light Metallic Fawn (68)

Front Panels (Dart/Valiant models) **DO67CLV0020(C)**
 100, 318, 332, 520, 634 \$351/pr.
 618 \$557/pr. (L1)
 ☞ Require (12) door clips per panel.

Sedan Rear Panels (Dart models) **DO67CL00080(C)**
 Sedan Rear Panels (Valiant models) **DO67CV00080(C)**
 100, 318, 332, 520, 634 \$202/pr.
 618 \$325/pr. (L1)
 ☞ Require (4) door clips per panel.



**1968 DART GT & DART GTS
BUCKET STYLE**

This Legendary product features as-original Die-electrically heat sealed Ascot grain vinyl. Special cutout area in filler board to accommodate armrest base. Padded Multi-Level Construction 3-Dimensional Panel.

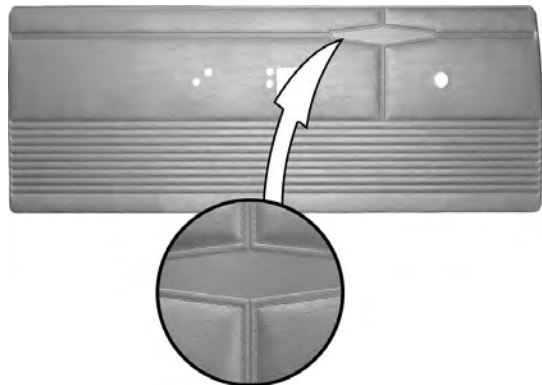

(C) COLOR CODES:

- (100) Black
- (202) Pearl White
- (332) Light Metallic Blue
- (430) Dark Metallic Green
- (520) Metallic Red
- (636) Ember Gold

Front Panels **DO68CL00010(C)**
 (All colors) \$351/pr.
 ⚠ Require (12) door clips per panel.

Hardtop Rear Panels **DO68CL00040(C)**
 (All colors) \$202/pr.
 ⚠ Require (4) door clips per panel.

**1968 DART 270 &
DART SUPER STOCK
BENCH & "SUPER STOCK"
BUCKET STYLE**

This Legendary product features as-original Die-electrically heat sealed Cologne grain vinyl. Special cutout area in filler board to accommodate armrest base. Padded Multi-Level Construction 3-Dimensional Panel.

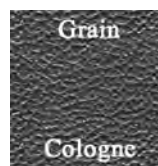

(C) COLOR CODES:

- (100) Black
- (202) Pearl White
- (330) Dark Metallic Blue
- (332) Light Metallic Blue
- (432) Light Metallic Green
- (520) Metallic Red
- (632) Dark Fawn
- (634) Light Metallic Fawn

Front Panels **DO68CL00020(C)**
 100, 202, 330, 332, 432, 520, 634 \$351/pr.
 632 \$637/pr. (L1)

⚠ Require (12) door clips per panel.
 ⚠ 332 Light Metallic Blue and 634 Light Metallic Fawn for Superstock models only.

Hardtop Rear Panels **DO68CL00080(C)**
 100, 202, 330, 332, 432, 520, 634 \$202/pr.
 632 \$380/pr. (L1)

⚠ Require (4) door clips per panel.
 ⚠ 332 Light Metallic Blue and 634 Light Metallic Fawn for Superstock models only.

**1969 DART GT & DART GTS
BUCKET STYLE**

This Legendary product features as-original Die-electrically heat sealed Dakota grain vinyl. Special cutout area in filler board to accommodate armrest base. Padded Multi-Level Construction 3-Dimensional Panel.

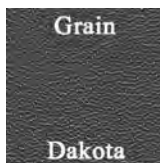

(C) COLOR CODES:

- (100) Black
- (202) Pearl White
- (332) Light Metallic Blue
- (432) Light Metallic Green
- (507) Red
- (630) Gold

Front Panels **DO69CL00012(C)**
 (All colors) \$351/pr.
 ⚠ Require (12) door clips per panel.

Hardtop Rear Panels **DO69CL00048(C)**
 (All colors) \$202/pr.
 ⚠ Require (4) door clips per panel.

**1969 DART CUSTOM
BENCH STYLE**

This Legendary product features as-original Die-electrically heat sealed Coachman grain vinyl. Special cutout area in filler board to accommodate armrest base. Padded Multi-Level Construction 3-Dimensional Panel.



(C) COLOR CODES:

- (100) Black
- (200) White
- (332) Light Metallic Blue
- (432) Light Metallic Green
- (528) Red
- (650) Saddle

Front Panels **DO69CLU0020(C)**
 (All colors) \$351/pr.
 ⚠ Require (12) door clips per panel.

Hardtop Rear Panels **DO69CLU0080(C)**
 (All colors) \$202/pr.
 ⚠ Require (4) door clips per panel.

Chrysler, Dodge, Plymouth

1970 DART CUSTOM, DART SWINGER & DART GT BUCKET & BENCH STYLE

This Legendary product features as-original Die-electrically heat sealed Coachman grain vinyl. Special cutout area in filler board to accommodate armrest base. Padded Multi-Level Construction 3-Dimensional Panel.



(C) COLOR CODES:

- (100) Black
- (200) White
- (332) Light Metallic Blue
- (432) Light Metallic Green
- (656) Brown

Front Panels **DO70CL00012(C)**
 (All colors) \$351/pr.
 ☞ Require (12) door clips per panel.

Hardtop Rear Panels **DO70CL00048(C)**
 (All colors) \$202/pr.
 ☞ Require (4) door clips per panel.

1969-70 DART SWINGER, SWINGER 340 & 1969 VALIANT 100 BENCH STYLE

This Legendary product features as-original Die-electrically heat sealed Coachman grain vinyl. Special cutout area in filler board to accommodate armrest base. Padded Multi-Level Construction 3-Dimensional Panel.



(C) COLOR CODES:

- (100) Black (69-70)
- (332) Light Metallic Blue (69-70)
- (432) Light Metallic Green (70)
- (650) Saddle (69)
- (656) Brown (70)

Front Panels **DO69CLV0012(C)**
 (All colors) \$351/pr.
 ☞ Require (12) door clips per panel.

Hardtop Rear Panels **DO69CLV0048(C)H1**
 (All colors) \$202/pr.
 ☞ Please verify door panel shape "H1" is correct for your year model.
 ☞ Require (4) door clips per panel.

*IF ORDERING REAR PANELS, PLEASE VERIFY DOOR PANEL SHAPE IN THIS CATALOG. IF YOUR YEAR/MODEL HAS A DIFFERENT SHAPE/STYLE REAR PANEL THAN OFFERED, PLEASE CALL FOR ASSISTANCE.

1971 DART SWINGER, DART GT & SCAMP BUCKET & BENCH STYLE

This Legendary product features as-original Die-electrically heat sealed Coachman grain vinyl. Special cutout area in filler board to accommodate armrest base. Padded Multi-Level Construction 3-Dimensional Panel.



(C) COLOR CODES:

- (100) Black
- (200) White
- (332) Light Metallic Blue
- (432) Light Metallic Green
- (666) Ember Gold

Front Panels **DO71CLV0012(C)**
 (All colors) \$351/pr.
 ☞ Require (12) door clips per panel.

Hardtop Rear Panels **DO71CLV0048(C)H1**
 (All colors) \$202/pr.
 ☞ Please verify door panel shape "H1" is correct for your year model.
 ☞ Require (4) door clips per panel.

*IF ORDERING REAR PANELS, PLEASE VERIFY DOOR PANEL SHAPE IN THIS CATALOG. IF YOUR YEAR/MODEL HAS A DIFFERENT SHAPE/STYLE REAR PANEL THAN OFFERED, PLEASE CALL FOR ASSISTANCE.

1972 DART SWINGER & SCAMP BENCH STYLE

This Legendary product features as-original Die-electrically heat sealed Coachman grain vinyl. Special cutout area in filler board to accommodate armrest base. Padded Multi-Level Construction 3-Dimensional Panel.

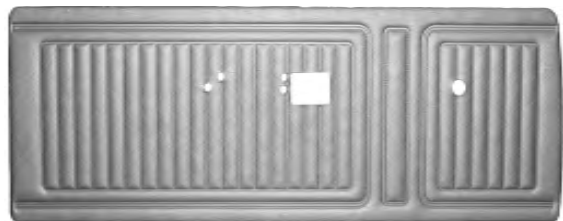

(C) COLOR CODES:

- (100) Black
- (200) White
- (340) Bright Blue
- (444) Dark Green
- (666) Ember Gold

Front Panels **DO72CLS0012(C)**
 (All colors) \$351/pr.
 ☞ Require (12) door clips per panel.

Hardtop Rear Panels **DO72CLS0048(C)H2**
 (All colors) \$202/pr.
 ☞ Please verify door panel shape "H2" is correct for your year model.
 ☞ Require (7) door clips per panel.

*IF ORDERING REAR PANELS, PLEASE VERIFY DOOR PANEL SHAPE IN THIS CATALOG. IF YOUR YEAR/MODEL HAS A DIFFERENT SHAPE/STYLE REAR PANEL THAN OFFERED, PLEASE CALL FOR ASSISTANCE.



1972 DART SWINGER & SCAMP BENCH STYLE

This Legendary product features as-original Die-electrically heat sealed Coachman grain vinyl with woodgrain and chrome accents. Special cutout area in filler board to accommodate armrest base. Padded Multi-Level Construction 3-Dimensional Panel.

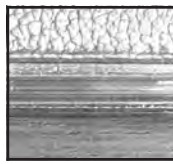
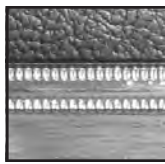
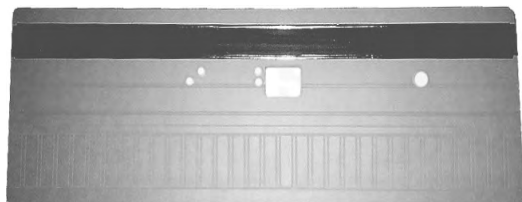

(C) COLOR CODES:

- (100) Black
- (200) White
- (340) Bright Blue
- (444) Dark Green
- (666) Ember Gold

Front Panels (Smooth Chrome).....	DO72CLD0012(C)
Front Panels (Knurled Chrome).....	DO72CLDK012(C)
(All colors).....	\$367/pr.

☞ Require (12) door clips per panel.

Hardtop Rear Panels (Smooth Chrome).....	DO72CLD0048(C)H2
Hardtop Rear Panels (Knurled Chrome).....	DO72CLDK048(C)H2
(All colors).....	\$210/pr.

☞ Please verify door panel shape "H2" is correct for your year model.

☞ Require (7) door clips per panel.

*IF ORDERING REAR PANELS, PLEASE VERIFY DOOR PANEL SHAPE IN THIS CATALOG. IF YOUR YEAR/MODEL HAS A DIFFERENT SHAPE/STYLE REAR PANEL THAN OFFERED, PLEASE CALL FOR ASSISTANCE.

1973 DART SWINGER & SCAMP BENCH STYLE

This Legendary product features as-original Die-electrically heat sealed Coachman grain vinyl. Special cutout area in filler board to accommodate armrest base. Padded Multi-Level Construction 3-Dimensional Panel.



(C) COLOR CODES:

- (100) Black
- (250) Parchment
- (340) Bright Blue
- (444) Dark Green
- (672) Honey Gold

Front Panels.....	DO73CLV0012(C)
100, 250, 340, 444.....	\$351/pr.
672.....	\$698/pr. (L1)

☞ Require (12) door clips per panel.

Hardtop Rear Panels.....	DO73CLV0048(C)H3
100, 250, 340, 444.....	\$202/pr.
672.....	\$439/pr. (L1)

☞ Please verify door panel shape "H3" is correct for your year model.

☞ Require (8) door clips per panel.

*IF ORDERING REAR PANELS, PLEASE VERIFY DOOR PANEL SHAPE IN THIS CATALOG. IF YOUR YEAR/MODEL HAS A DIFFERENT SHAPE/STYLE REAR PANEL THAN OFFERED, PLEASE CALL FOR ASSISTANCE.

1973 DART SWINGER & SCAMP BENCH STYLE

This Legendary product features as-original Die-electrically heat sealed Coachman grain vinyl with woodgrain and chrome accents. Special cutout area in filler board to accommodate armrest base. Padded Multi-Level Construction 3-Dimensional Panel.

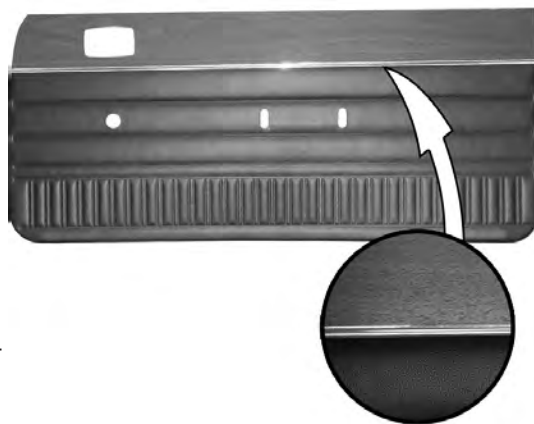

(C) COLOR CODES:

- (100) Black
- (250) Parchment
- (340) Bright Blue
- (444) Dark Green
- (672) Honey Gold

Front Panels.....	DO73CLVW012(C)
100, 250, 340, 444.....	\$383/pr.
672.....	\$671/pr. (L1)

☞ Require (12) door clips per panel.

Hardtop Rear Panels.....	DO73CLVW048(C)H3
100, 250, 340, 444.....	\$218/pr.
672.....	\$418/pr. (L1)

☞ Please verify door panel shape "H3" is correct for your year model.

☞ Require (8) door clips per panel.

*IF ORDERING REAR PANELS, PLEASE VERIFY DOOR PANEL SHAPE IN THIS CATALOG. IF YOUR YEAR/MODEL HAS A DIFFERENT SHAPE/STYLE REAR PANEL THAN OFFERED, PLEASE CALL FOR ASSISTANCE.

1974 DART SWINGER & SCAMP BENCH STYLE

This Legendary product features as-original Die-electrically heat sealed Oxford grain vinyl. Special cutout area in filler board to accommodate armrest base. Padded Multi-Level Construction 3-Dimensional Panel.

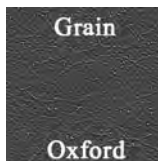

(C) COLOR CODES:

- (100) Black
- (200) White
- (264) Parchment
- (360) Lagoon Blue
- (450) Jade Green
- (680) Ember Gold

Front Panels.....	DO74CLVN012(C)
100, 200, 360, 450.....	\$341/pr.
264.....	\$654/pr. (L4)
680.....	\$617/pr. (L1)

☞ Require (12) door clips per panel.

Hardtop Rear Panels.....	DO74CLV0048(C)H4
100, 200, 360, 450.....	\$202/pr.
264.....	\$412/pr. (L4)
680.....	\$427/pr. (L1)

☞ Please verify door panel shape "H4" is correct for your year model.

☞ Require (8) door clips per panel.

*IF ORDERING REAR PANELS, PLEASE VERIFY DOOR PANEL SHAPE IN THIS CATALOG. IF YOUR YEAR/MODEL HAS A DIFFERENT SHAPE/STYLE REAR PANEL THAN OFFERED, PLEASE CALL FOR ASSISTANCE.

Chrysler, Dodge, Plymouth

1974 DART SWINGER & SCAMP BENCH STYLE

This Legendary product features as-original Die-electrically heat sealed Oxford grain vinyl with woodgrain and chrome accents. Special cutout area in filler board to accommodate armrest base. Padded Multi-Level Construction 3-Dimensional Panel.



(C) COLOR CODES:

- (100) Black
- (200) White
- (264) Parchment
- (360) Lagoon Blue
- (450) Jade Green
- (680) Ember Gold

Front Panels	DO74CLVW012(C)
100, 200, 360, 450.....	\$383/pr.
264.....	\$648/pr. (L4)
680.....	\$671/pr. (L1)

☞ Require (12) door clips per panel.

Hardtop Rear Panels	DO74CLVW048(C)H4
100, 200, 360, 450.....	\$218/pr.
264.....	\$393/pr. (L4)
680.....	\$408/pr. (L1)

☞ Please verify door panel shape "H4" is correct for your year model.

☞ Require (8) door clips per panel.

*IF ORDERING REAR PANELS, PLEASE VERIFY DOOR PANEL SHAPE IN THIS CATALOG. IF YOUR YEAR/MODEL HAS A DIFFERENT SHAPE/STYLE REAR PANEL THAN OFFERED, PLEASE CALL FOR ASSISTANCE.

1975-76 DART SWINGER & SCAMP BENCH STYLE

This Legendary product features as-original Die-electrically heat sealed Oxford grain vinyl. Special cutout area in filler board to accommodate armrest base. Padded Multi-Level Construction 3-Dimensional Panel.

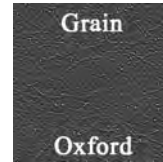

(C) COLOR CODES:

- (100) Black
- (200) White
- (264) Parchment
- (360) Lagoon Blue
- (450) Jade Green
- (453) Light Metallic Green
- (680) Ember Gold

Front Panels	DO74CLVN012(C)
100, 200, 360, 450.....	\$351/pr.
264.....	\$654/pr. (L4)
453, 680.....	\$617/pr. (L1)

☞ Require (12) door clips per panel.

Hardtop Rear Panels	DO75CLV0048(C)H5
100, 200, 360, 450.....	\$202/pr.
264.....	\$412/pr. (L4)
453, 680.....	\$427/pr. (L1)

☞ Please verify door panel shape "H5" is correct for your year model.

☞ Require (8) door clips per panel.

*IF ORDERING REAR PANELS, PLEASE VERIFY DOOR PANEL SHAPE IN THIS CATALOG. IF YOUR YEAR/MODEL HAS A DIFFERENT SHAPE/STYLE REAR PANEL THAN OFFERED, PLEASE CALL FOR ASSISTANCE.

1975-76 DART SWINGER & SCAMP BUCKET & BENCH STYLE

This Legendary product features as-original Die-electrically heat sealed Oxford grain vinyl with woodgrain and chrome accents. Special cutout area in filler board to accommodate armrest base. Padded Multi-Level Construction 3-Dimensional Panel.



(C) COLOR CODES:

- (100) Black
- (200) White
- (264) Parchment
- (360) Lagoon Blue
- (450) Jade Green
- (453) Light Metallic Green
- (680) Ember Gold

Front Panels	DO74CLVW012(C)
100, 200, 360, 450.....	\$383/pr.
264.....	\$648/pr. (L4)
453, 680.....	\$671/pr. (L1)

☞ Require (12) door clips per panel.

Hardtop Rear Panels	DO75CLVW048(C)H5
100, 200, 360, 450.....	\$218/pr.
264.....	\$393/pr. (L4)
453, 680.....	\$408/pr. (L1)

☞ Please verify door panel shape "H5" is correct for your year model.

☞ Require (8) door clips per panel.

*IF ORDERING REAR PANELS, PLEASE VERIFY DOOR PANEL SHAPE IN THIS CATALOG. IF YOUR YEAR/MODEL HAS A DIFFERENT SHAPE/STYLE REAR PANEL THAN OFFERED, PLEASE CALL FOR ASSISTANCE.

1970 DUSTER & DUSTER 340 BUCKET & BENCH STYLE

This Legendary product features as-original Die-electrically heat sealed Coachman grain vinyl. Special cutout area in filler board to accommodate armrest base. Padded Multi-Level Construction 3-Dimensional Panel.

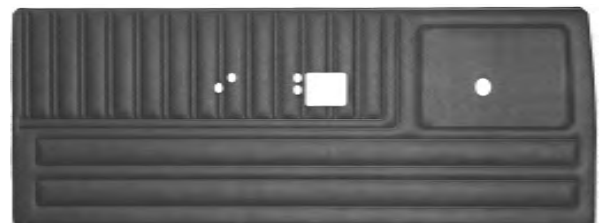

(C) COLOR CODES:

- (100) Black
- (330) Dark Metallic Blue
- (434) Dark Metallic Green

Front Panels	DO70CLD0012(C)
(All colors).....	\$351/pr.

☞ Require (12) door clips per panel.

Fastback Rear Panels	DO70CLD0048(C)F1
(All colors).....	\$202/pr.

☞ Please verify door panel shape "F1" is correct for your year model.

☞ Require (4) door clips per panel.

*IF ORDERING REAR PANELS, PLEASE VERIFY DOOR PANEL SHAPE IN THIS CATALOG. IF YOUR YEAR/MODEL HAS A DIFFERENT SHAPE/STYLE REAR PANEL THAN OFFERED, PLEASE CALL FOR ASSISTANCE.



1970 DUSTER & DUSTER 340 BUCKET & BENCH STYLE

This Legendary product features as-original Die-electrically heat sealed Coachman grain and chrome accents. Special cutout area in filler board to accommodate armrest base. Padded Multi-Level Construction 3-Dimensional Panel.

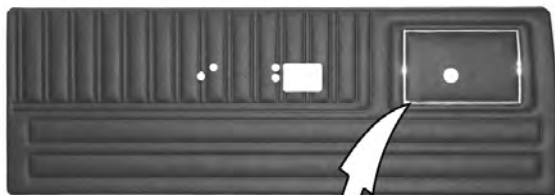

(C) COLOR CODES:

- (100) Black
- (200) White
- (330) Dark Metallic Blue
- (434) Dark Metallic Green
- (550) Red
- (656) Brown



Front Panels **DO70CLDC012(C)**
 (All colors)..... \$367/pr.
 ☞ Require (12) door clips per panel.

Fastback Rear Panels **DO70CLD0048(C)F1**
 (All colors)..... \$202/pr.
 ☞ Please verify door panel shape "F1" is correct for your year model.
 ☞ Require (4) door clips per panel.

*IF ORDERING REAR PANELS, PLEASE VERIFY DOOR PANEL SHAPE IN THIS CATALOG.IF YOUR YEAR/MODEL HAS A DIFFERENT SHAPE/STYLE REAR PANEL THAN OFFERED, PLEASE CALL FOR ASSISTANCE.

1970 DUSTER & DUSTER 340 BUCKET & BENCH STYLE

This Legendary product features as-original Die-electrically heat sealed Coachman grain vinyl with woodgrain and chrome accent. Special cutout area in filler board to accommodate armrest base. Padded Multi-Level Construction 3-Dimensional Panel.

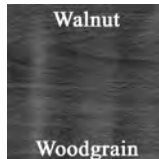
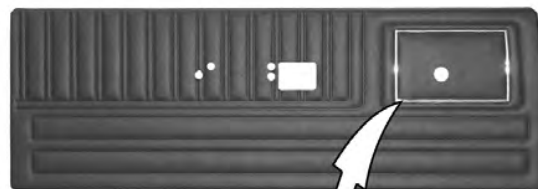

(C) COLOR CODES:

- (100) Black
- (200) White
- (330) Dark Metallic Blue
- (434) Dark Metallic Green
- (550) Red
- (656) Brown



Front Panels **DO70CLDW012(C)**
 (All colors)..... \$367/pr.
 ☞ Require (12) door clips per panel.

Fastback Rear Panels **DO70CLD0048(C)F1**
 (All colors)..... \$202/pr.
 ☞ Please verify door panel shape "F1" is correct for your year model.
 ☞ Require (4) door clips per panel.

*IF ORDERING REAR PANELS, PLEASE VERIFY DOOR PANEL SHAPE IN THIS CATALOG.IF YOUR YEAR/MODEL HAS A DIFFERENT SHAPE/STYLE REAR PANEL THAN OFFERED, PLEASE CALL FOR ASSISTANCE.

1971 DUSTER, DUSTER 340, DEMON & DEMON 340 BUCKET & BENCH STYLE

This Legendary product features as-original Die-electrically heat sealed Coachman grain vinyl. Special cutout area in filler board to accommodate armrest base. Padded Multi-Level Construction 3-Dimensional Panel.

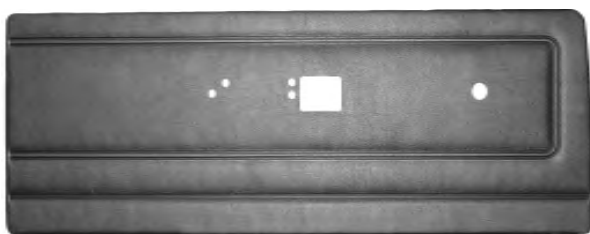

(C) COLOR CODES:

- (100) Black
- (330) Dark Metallic Blue
- (452) Dark Metallic Green
- (560) Bright Orange
- (664) Brown
- (666) Ember Gold

Front Panels **DO71CLS0012(C)**
 (All colors)..... \$333/pr.
 ☞ Require (12) door clips per panel.

Fastback Rear Panels **DO71CLS0048(C)F1**
 (All colors)..... \$184/pr.
 ☞ Please verify door panel shape "F1" is correct for your year model.
 ☞ Require (4) door clips per panel.

*IF ORDERING REAR PANELS, PLEASE VERIFY DOOR PANEL SHAPE IN THIS CATALOG.IF YOUR YEAR/MODEL HAS A DIFFERENT SHAPE/STYLE REAR PANEL THAN OFFERED, PLEASE CALL FOR ASSISTANCE.

1971 DUSTER, DUSTER 340, DEMON & DEMON 340 BENCH STYLE

This Legendary product features as-original Die-electrically heat sealed Coachman grain vinyl with woodgrain and chrome accents. Special cutout area in filler board to accommodate armrest base. Padded Multi-Level Construction 3-Dimensional Panel.

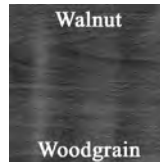
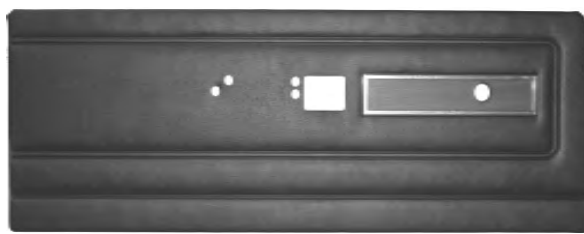

(C) COLOR CODES:

- (100) Black
- (330) Dark Metallic Blue
- (452) Dark Metallic Green
- (560) Bright Orange
- (664) Brown
- (666) Ember Gold

Front Panels **DO71CLD0012(C)**
 (All colors)..... \$367/pr.
 ☞ Require (12) door clips per panel.

Fastback Rear Panels **DO71CLD0048(C)F1**
 (All colors)..... \$202/pr.
 ☞ Please verify door panel shape "F1" is correct for your year model.
 ☞ Require (4) door clips per panel.

*IF ORDERING REAR PANELS, PLEASE VERIFY DOOR PANEL SHAPE IN THIS CATALOG.IF YOUR YEAR/MODEL HAS A DIFFERENT SHAPE/STYLE REAR PANEL THAN OFFERED, PLEASE CALL FOR ASSISTANCE.

Chrysler, Dodge, Plymouth

1972 DUSTER, DUSTER 340, DEMON & DEMON 340 BUCKET & BENCH STYLE

This Legendary product features as-original Die-electrically heat sealed Coachman grain vinyl. Special cutout area in filler board to accommodate armrest base. Padded Multi-Level Construction 3-Dimensional Panel.

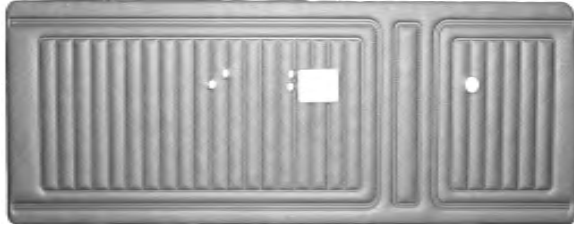

(C) COLOR CODES:

- (100) Black
- (200) White
- (340) Bright Blue
- (444) Dark Green
- (666) Ember Gold

Front Panels **DO72CLS0012(C)**
 (All colors)..... \$351/pr.
 ☞ Require (12) door clips per panel.

Hardtop Rear Panels **DO72CLS0048(C)F2**
 (All colors)..... \$202/pr.
 ☞ Please verify door panel shape "F2" is correct for your year model.
 ☞ Require (7) door clips per panel.

*IF ORDERING REAR PANELS, PLEASE VERIFY DOOR PANEL SHAPE IN THIS CATALOG. IF YOUR YEAR/MODEL HAS A DIFFERENT SHAPE/STYLE REAR PANEL THAN OFFERED, PLEASE CALL FOR ASSISTANCE.

1973 DUSTER, DUSTER 340, & DART SPORT BUCKET & BENCH STYLE

This Legendary product features as-original Die-electrically heat sealed Coachman grain vinyl. Special cutout area in filler board to accommodate armrest base. Padded Multi-Level Construction 3-Dimensional Panel.



(C) COLOR CODES:

- (100) Black
- (200) White
- (250) Parchment
- (340) Bright Blue
- (444) Dark Green
- (672) Honey Gold

Front Panels **DO73CLV0012(C)**
 100, 200, 250, 340, 444..... \$351/pr.
 672..... \$968/pr. (L1)
 ☞ Require (12) door clips per panel.

Hardtop Rear Panels **DO73CLV0070(C)F3**
 100, 200, 250, 340, 444..... \$202/pr.
 672..... \$439/pr. (L1)
 ☞ Please verify door panel shape "F3" is correct for your year model.
 ☞ Require (8) door clips per panel.

*IF ORDERING REAR PANELS, PLEASE VERIFY DOOR PANEL SHAPE IN THIS CATALOG. IF YOUR YEAR/MODEL HAS A DIFFERENT SHAPE/STYLE REAR PANEL THAN OFFERED, PLEASE CALL FOR ASSISTANCE.

1972 DUSTER, DUSTER 340, DEMON & DEMON 340 BUCKET & BENCH STYLE

This Legendary product features as-original Die-electrically heat sealed Coachman grain vinyl with woodgrain and chrome accents. Special cutout area in filler board to accommodate armrest base. Padded Multi-Level Construction 3-Dimensional Panel.

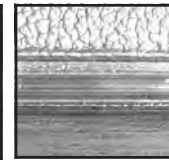
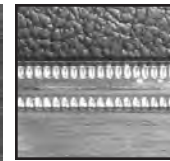
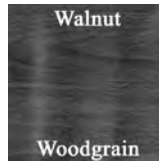
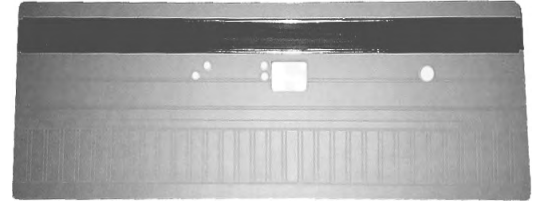

(C) COLOR CODES:

- (100) Black
- (200) White
- (340) Bright Blue
- (444) Dark Green
- (666) Ember Gold

Front Panels (Smooth Chrome)..... **DO72CLD0012(C)**
 Front Panels (Knurled Chrome)..... **DO72CLDK012(C)**
 (All colors)..... \$359/pr.
 ☞ Require (12) door clips per panel.

Hardtop Rear Panels (Smooth Chrome)..... **DO72CLD0048(C)F2**
 Hardtop Rear Panels (Knurled Chrome)..... **DO72CLDK048(C)F2**
 (All colors)..... \$204/pr.
 ☞ Please verify door panel shape "F2" is correct for your year model.
 ☞ Require (7) door clips per panel.

*IF ORDERING REAR PANELS, PLEASE VERIFY DOOR PANEL SHAPE IN THIS CATALOG. IF YOUR YEAR/MODEL HAS A DIFFERENT SHAPE/STYLE REAR PANEL THAN OFFERED, PLEASE CALL FOR ASSISTANCE.

1973 DUSTER & DUSTER 340 BUCKET & BENCH STYLE

This Legendary product features as-original Die-electrically heat sealed Coachman grain vinyl. Special cutout area in filler board to accommodate armrest base. Padded Multi-Level Construction 3-Dimensional Panel.



(C) COLOR CODES:

- (100) Black
- (200) White
- (250) Parchment
- (340) Bright Blue
- (444) Dark Green
- (672) Honey Gold

Front Panels **DO73CLVE012(C)**
 100, 200, 250, 340, 444..... \$383/pr.
 672..... \$716/pr. (L1)
 ☞ Customer must supply or re-use original factory aluminum emblem.
 ☞ Require (12) door clips per panel.

Hardtop Rear Panels **DO73CLV0070(C)F3**
 100, 200, 250, 340, 444..... \$202/pr.
 672..... \$439/pr. (L1)
 ☞ Please verify door panel shape "F4" is correct for your year model.
 ☞ Require (8) door clips per panel.

*IF ORDERING REAR PANELS, PLEASE VERIFY DOOR PANEL SHAPE IN THIS CATALOG. IF YOUR YEAR/MODEL HAS A DIFFERENT SHAPE/STYLE REAR PANEL THAN OFFERED, PLEASE CALL FOR ASSISTANCE.



1973 DART SPORT & DART SPORT 340 BUCKET & BENCH STYLE

This Legendary product features as-original Die-electrically heat sealed Coachman grain vinyl with woodgrain and chrome accents. Special cutout area in filler board to accommodate armrest base. Padded Multi-Level Construction 3-Dimensional Panel.

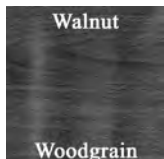

(C) COLOR CODES:

- (100) Black
- (200) White
- (250) Parchment
- (340) Bright Blue
- (444) Dark Green
- (672) Honey Gold



Front Panels	DO73CLVW012(C)
100, 200, 250, 340, 444.....	\$383/pr.
672.....	\$671/pr. (L1)

☞ Require (12) door clips per panel.

Hardtop Rear Panels	DO73CLVW070(C)F3
100, 200, 250, 340, 444.....	\$218/pr.
672.....	\$418/pr. (L1)

☞ Please verify door panel shape "F3" is correct for your year model.

☞ Require (8) door clips per panel.

*IF ORDERING REAR PANELS, PLEASE VERIFY DOOR PANEL SHAPE IN THIS CATALOG. IF YOUR YEAR/MODEL HAS A DIFFERENT SHAPE/STYLE REAR PANEL THAN OFFERED, PLEASE CALL FOR ASSISTANCE.

1974 DUSTER, DUSTER 360 & DART SPORT BUCKET & BENCH STYLE

This Legendary product features as-original Die-electrically heat sealed Oxford grain vinyl. Special cutout area in filler board to accommodate armrest base. Padded Multi-Level Construction 3-Dimensional Panel.

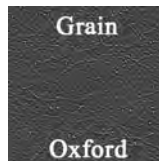

(C) COLOR CODES:

- (100) Black
- (200) White
- (264) Parchment
- (360) Lagoon Blue
- (450) Jade Green
- (680) Ember Gold

Front Panels	DO74CLVN012(C)
100, 200, 360, 450.....	\$341/pr.
264.....	\$654/pr. (L4)
680.....	\$617/pr. (L1)

☞ Require (12) door clips per panel.

Hardtop Rear Panels	DO74CLV0070(C)F4
100, 200, 360, 450.....	\$202/pr.
264.....	\$412/pr. (L4)
680.....	\$427/pr. (L1)

☞ Please verify door panel shape "F4" is correct for your year model.

☞ Require (8) door clips per panel.

*IF ORDERING REAR PANELS, PLEASE VERIFY DOOR PANEL SHAPE IN THIS CATALOG. IF YOUR YEAR/MODEL HAS A DIFFERENT SHAPE/STYLE REAR PANEL THAN OFFERED, PLEASE CALL FOR ASSISTANCE.

1974 DUSTER & DUSTER 360 BUCKET & BENCH STYLE

This Legendary product features as-original Die-electrically heat sealed Oxford grain vinyl. Special cutout area in filler board to accommodate armrest base. Padded Multi-Level Construction 3-Dimensional Panel.

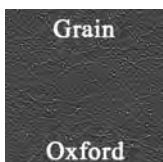

(C) COLOR CODES:

- (100) Black
- (200) White
- (264) Parchment
- (360) Lagoon Blue
- (450) Jade Green
- (680) Ember Gold

Front Panels	DO74CLVE012(C)
100, 200, 360, 450.....	\$383/pr.
264.....	\$691/pr. (L4)
680.....	\$716/pr. (L1)

☞ Customer must supply or re-use original factory aluminum emblem.

☞ Require (12) door clips per panel.

Hardtop Rear Panels	DO74CLV0070(C)F4
100, 200, 360, 450.....	\$202/pr.
264.....	\$412/pr. (L4)
680.....	\$427/pr. (L1)

☞ Please verify door panel shape "F4" is correct for your year model.

☞ Require (8) door clips per panel.

1974 DART SPORT & DART SPORT 360 BUCKET & BENCH STYLE

This Legendary product features as-original Die-electrically heat sealed Oxford grain vinyl with woodgrain and chrome accents. Special cutout area in filler board to accommodate armrest base. Padded Multi-Level Construction 3-Dimensional Panel.

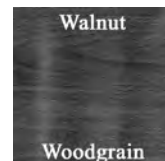
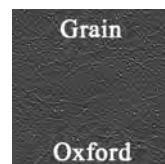

(C) COLOR CODES:

- (100) Black
- (200) White
- (264) Parchment
- (360) Lagoon Blue
- (450) Jade Green
- (680) Ember Gold

Front Panels	DO74CLVW012(C)
100, 200, 360, 450.....	\$383/pr.
264.....	\$648/pr. (L4)
680.....	\$671/pr. (L1)

☞ Require (12) door clips per panel.

Hardtop Rear Panels	DO74CLVW070(C)F4
100, 200, 360, 450.....	\$218/pr.
264.....	\$393/pr. (L4)
680.....	\$408/pr. (L1)

☞ Please verify door panel shape "F4" is correct for your year model.

☞ Require (8) door clips per panel.

*IF ORDERING REAR PANELS, PLEASE VERIFY DOOR PANEL SHAPE IN THIS CATALOG. IF YOUR YEAR/MODEL HAS A DIFFERENT SHAPE/STYLE REAR PANEL THAN OFFERED, PLEASE CALL FOR ASSISTANCE.

Chrysler, Dodge, Plymouth

1974-75 DART SPORT & DART SPORT 360 "HANG 10" BUCKET & BENCH STYLE

This Legendary product features as-original Die-electrically heat sealed Oxford grain vinyl with multi color inserts. Special cutout area in filler board to accommodate armrest base. Padded Multi-Level Construction 3-Dimensional Panel.



(C) COLOR CODES:
(800) White with Multi-color Insert

Front Panels **DO74CLH0010(C)**
800.....\$769/pr. (L1)

☞ Require (12) door clips per panel.

Fold Down Rear Panels (1974) **DO74CLH0045(C)F4**
Fold Down Rear Panels (1975) **DO74CLH0045(C)F5**
*800\$507/pr. (L1)

☞ Please verify door panel shape "F4 or F5" is correct for your year model.

☞ Require (8) door clips per panel.

*IF ORDERING REAR PANELS, PLEASE VERIFY DOOR PANEL SHAPE IN THIS CATALOG. IF YOUR YEAR/MODEL HAS A DIFFERENT SHAPE/STYLE REAR PANEL THAN OFFERED, PLEASE CALL FOR ASSISTANCE.

1975-76 DUSTER, DUSTER 360 & DART SPORT BUCKET & BENCH STYLE

This Legendary product features as-original Die-electrically heat sealed Oxford grain vinyl. Special cutout area in filler board to accommodate armrest base. Padded Multi-Level Construction 3-Dimensional Panel.

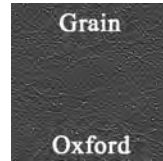

(C) COLOR CODES:

- (100) Black
- (200) White
- (264) Parchment
- (360) Lagoon Blue
- (450) Jade Green
- (453) Light Metallic Green
- (680) Ember Gold

Front Panels **DO74CLVN012(C)**
100, 200, 360, 450\$351/pr.
264.....\$654/pr. (L4)
453, 680.....\$617/pr. (L1)

☞ Require (12) door clips per panel.

Hardtop Rear Panels **DO75CLV0070(C)F5**
100, 200, 360, 450\$202/pr.
264\$412/pr. (L4)
453, 680\$427/pr. (L1)

☞ Please verify door panel shape "F5" is correct for your year model.

☞ Require (8) door clips per panel.

*IF ORDERING REAR PANELS, PLEASE VERIFY DOOR PANEL SHAPE IN THIS CATALOG. IF YOUR YEAR/MODEL HAS A DIFFERENT SHAPE/STYLE REAR PANEL THAN OFFERED, PLEASE CALL FOR ASSISTANCE.

1975 DUSTER & DUSTER 360 BUCKET & BENCH STYLE

This Legendary product features as-original Die-electrically heat sealed Oxford grain vinyl. Special cutout area in filler board to accommodate armrest base. Padded Multi-Level Construction 3-Dimensional Panel.



(C) COLOR CODES:

- (100) Black
- (200) White
- (264) Parchment
- (360) Lagoon Blue
- (450) Jade Green
- (453) Light Metallic Green
- (680) Ember Gold

Front Panels **DO74CLVE012(C)**
100, 200, 360, 450\$372/pr.
264\$691/pr. (L4)
453, 680\$716/pr. (L1)

☞ Customer must supply or re-use original factory aluminum emblem.

☞ Require (12) door clips per panel.

Hardtop Rear Panels **DO75CLV0070(C)F5**
100, 200, 360, 450\$202/pr.
264\$412/pr. (L4)
453, 680\$427/pr. (L1)

☞ Please verify door panel shape "F5" is correct for your year model.

☞ Require (8) door clips per panel.

*IF ORDERING REAR PANELS, PLEASE VERIFY DOOR PANEL SHAPE IN THIS CATALOG. IF YOUR YEAR/MODEL HAS A DIFFERENT SHAPE/STYLE REAR PANEL THAN OFFERED, PLEASE CALL FOR ASSISTANCE.

1975-76 DART SPORT, DART SPORT 360, 1976 DUSTER & DUSTER 360 BUCKET & BENCH STYLE

This Legendary product features as-original Die-electrically heat sealed Oxford grain vinyl with woodgrain and chrome accents. Special cutout area in filler board to accommodate armrest base. Padded Multi-Level Construction 3-Dimensional Panel.

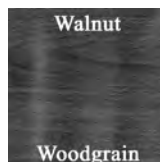

(C) COLOR CODES:

- (100) Black
- (200) White
- (264) Parchment
- (360) Lagoon Blue
- (450) Jade Green
- (453) Light Metallic Green
- (680) Ember Gold

Front Panels **DO74CLVW012(C)**
100, 200, 360, 450\$383/pr.
264\$648/pr. (L4)
453, 680\$671/pr. (L1)

☞ Require (12) door clips per panel.

Hardtop Rear Panels **DO75CLVW070(C)F5**
100, 200, 360, 450\$218/pr.
264\$393/pr. (L4)
453, 680\$408/pr. (L1)

☞ Please verify door panel shape "F5" is correct for your year model.

☞ Require (8) door clips per panel.

*IF ORDERING REAR PANELS, PLEASE VERIFY DOOR PANEL SHAPE IN THIS CATALOG. IF YOUR YEAR/MODEL HAS A DIFFERENT SHAPE/STYLE REAR PANEL THAN OFFERED, PLEASE CALL FOR ASSISTANCE.



1964-65 BARRACUDA BUCKET STYLE

This Legendary product features as-original Die-electrically heat sealed Bison (64) or Cologne (65) grain vinyl with chrome accents. Special cutout area in filler board to accommodate armrest base. Padded Multi-Level Construction 3-Dimensional Panel.

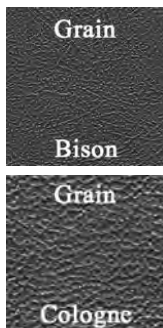

(C) COLOR CODES:

- (100) Black ('64-'65)
- (314) Metallic Blue ('64-'65)
- (510) Crimson Red ('64-'65)
- (614) Gold ('64-'65)

1964 Front Panels **DO64CBV0010(C)**
(All colors)..... \$383/pr.
☞ Require (12) door clips per panel.

Fastback Rear Panels **DO64CB00070(C)**
(All colors)..... \$218/pr.
☞ Require (4) door clips per panel.

1965 Front Panels **DO65CBV0010(C)**
(All colors)..... \$383/pr.
☞ Require (12) door clips per panel.

Fastback Rear Panels **DO65CB00070(C)**
(All colors)..... \$218/pr.
☞ Require (4) door clips per panel.

1966 BARRACUDA BUCKET STYLE

This Legendary product features as-original Die-electrically heat sealed Cologne grain vinyl. Special cutout area in filler board to accommodate armrest base. Padded Multi-Level Construction 3-Dimensional Panel.

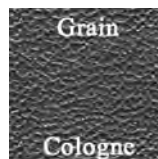
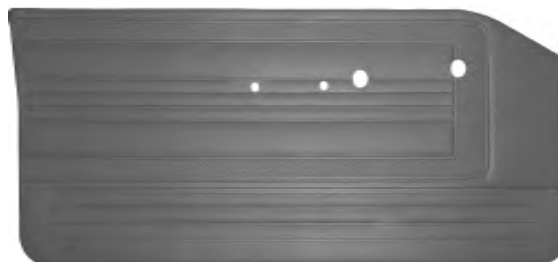

(C) COLOR CODES:

- (100) Black
- (202) Pearl White
- (320) Metallic Navy
- (420) Citron
- (505) Red

Front Panels **DO66CBV0010(C)**
(All colors)..... \$351/pr.
☞ Require (12) door clips per panel.

Rear PanelsFastback **DO66CB00070(C)**
(All colors)..... \$202/pr.
☞ Require (4) door clips per panel.

1967 BARRACUDA BUCKET STYLE

This Legendary product features as-original Die-electrically heat sealed Cologne grain vinyl. Special cutout area in filler board to accommodate armrest base. Padded Multi-Level Construction 3-Dimensional Panel.

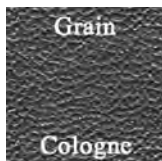
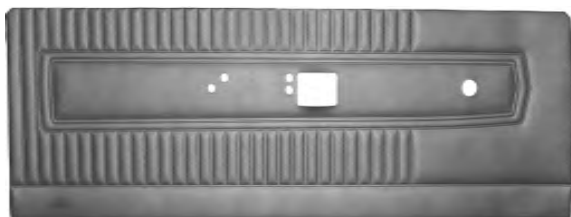

(C) COLOR CODES:

- (100) Black
- (202) Pearl White
- (320) Metallic Navy
- (520) Metallic Red
- (618) Light Gold
- (620) Copper

Front Panels **DO67CB00012(C)**
100, 202, 320, 520, 620..... \$351/pr.
618..... \$557/pr. (L1)
☞ Require (12) door clips per panel.

Rear Panels Notchback..... **DO67CB00N48(C)**
Rear Panels Fastback **DO67CB00F48(C)**
100, 202, 320, 520, 620..... \$202/pr.
618..... \$316/pr. (L1)
☞ Require (4) door clips per Notchback panel.
☞ Require (6) door clips per Fastback panel.

1968 BARRACUDA STANDARD BUCKET & BENCH STYLE

This Legendary product features as-original Die-electrically heat sealed Cologne grain vinyl. Special cutout area in filler board to accommodate armrest base. Padded Multi-Level Construction 3-Dimensional Panel.

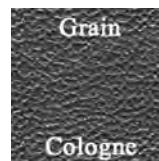
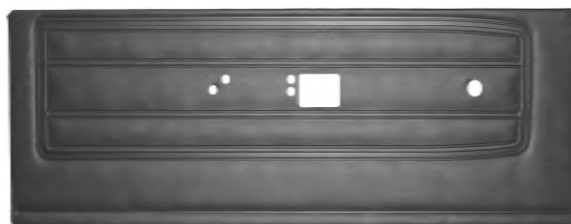

(C) COLOR CODES:

- (100) Black
- (202) Pearl White
- (332) Light Metallic Blue
- (430) Dark Metallic Green
- (526) Metallic Maroon

Front Panels **DO68CBS0012(C)**
(All colors)..... \$351/pr.
☞ Require (12) door clips per panel.

Rear Panels Notchback..... **DO68CBS0N48(C)**
Rear Panels Fastback **DO68CBS0F48(C)**
(All colors)..... \$202/pr.
☞ Require (4) door clips per Notchback panel.
☞ Require (6) door clips per Fastback panel.

Chrysler, Dodge, Plymouth

1968 BARRACUDA DELUXE BUCKET STYLE

This Legendary product features as-original Die-electrically heat sealed Cologne grain vinyl with woodgrain, chrome accent bands and map pocket. Special cutout area in filler board to accommodate armrest base. Padded Multi-Level Construction 3-Dimensional Panel.

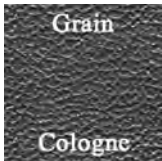

(C) COLOR CODES:

- (100) Black
- (202) Pearl White
- (332) Light Metallic Blue
- (430) Dark Metallic Green
- (526) Metallic Maroon
- (636) Ember Gold

Front Panels **DO68CBD0010(C)**
(All colors)..... \$436/pr.
☞ Require (12) door clips per panel.

Rear Panels Notchback..... **DO68CBD0N40(C)**
Rear Panels Fastback **DO68CBD0F40(C)**
(All colors)..... \$210/pr.
☞ Require (4) door clips per Notchback panel.
☞ Require (6) door clips per Fastback panel.

1969 BARRACUDA STANDARD BUCKET STYLE

This Legendary product features as-original Die-electrically heat sealed Coachman grain vinyl. Special cutout area in filler board to accommodate armrest base. Padded Multi-Level Construction 3-Dimensional Panel.

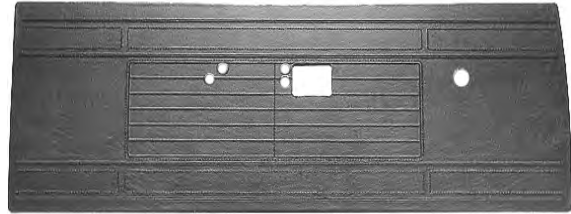

(C) COLOR CODES:

- (100) Black
- (200) White
- (338) Bright Blue
- (434) Dark Metallic Green
- (528) Red

Front Panels **DO69CBS0010(C)**
(All colors)..... \$351/pr.
☞ Require (12) door clips per panel

Rear Panels Notchback..... **DO69CBS0N48(C)**
Rear Panels Fastback **DO69CBS0F48(C)**
(All colors)..... \$202/pr.
☞ Require (4) door clips per Notchback panel.
☞ Require (6) door clips per Fastback panel.

1969 BARRACUDA DELUXE BUCKET STYLE

This Legendary product features as-original Die-electrically heat sealed Coachman grain vinyl with woodgrain, chrome accent bands and map pocket. Cutout area in filler board to accommodate armrest base. Padded Multi-Level Construction 3-Dimensional Panel.



(C) COLOR CODES:

- (100) Black
- (130) Pewter
- (338) Bright Blue
- (434) Dark Metallic Green
- (528) Red
- (644) Sun Gold Yellow
- (650) Saddle

Front Panels **DO69CBD0010(C)**
(All colors)..... \$387/pr.
☞ Require (12) door clips per panel.

Rear Panels Notchback..... **DO69CBD0N40(C)**
Rear Panels Fastback **DO69CBD0F40(C)**
(All colors)..... \$202/pr.
☞ Require (4) door clips per Notchback panel.
☞ Require (6) door clips per Fastback panel.

1969 "MOD TOP" BARRACUDA BUCKET STYLE

This Legendary product features as-original Die-electrically heat sealed Coachman grain skirts with Mod inserts. Special cutout area in filler board to accommodate armrest base. Padded Multi-Level Construction 3-Dimensional Panel.

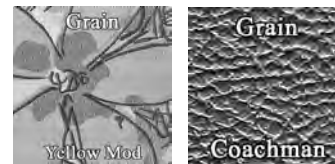

(C) COLOR CODES:

- (645) Yellow Mod (642) / Sun Gold Yellow (644)
- (677) Yellow Mod (642) / Dark Metallic Green (434)

Front Panels **DO69CBD0010(C)**
645, 677..... \$547/pr. (L1)
☞ Require (12) door clips per panel.

Rear Panels Notchback..... **DO69CBD0N40(C)**
645, 677..... \$316/pr. (L1)
☞ Require (4) door clips per Notchback panel.
☞ Require (6) door clips per Fastback panel.



**1970-74 BARRACUDA,
'CUDA & GRAN COUPE
BUCKET & BENCH STYLE**



(C) COLOR CODES:
(100) Black (70-74)
(200) White (70-74)

"OEM" Front Panels (Injection Molded As-Original)
..... **DO70CB0MM12(C)N** 
(Black) \$548/pr.
(White) \$548/pr.
For manuals cars. Panels have side markings on the backside indicating where to cut for power window option. This must be done by customer.

"OEM" Rear Panels (Injection Molded As-Original)
Htp **DO70CB0MM48(C)** 
Conv. **Currently N/A**
(Black) \$548/pr.
(White) \$548/pr.

**1970-74 CHALLENGER,
CHALLENGER R/T & T/A
BUCKET & BENCH STYLE**



(C) COLOR CODES:
(100) Black (70-74)
(200) White (70-74)



"OEM" Front Panels (Injection Molded As-Original)
..... **DO70CJ0MM12(C)N** 
(Black) \$548/pr.
(White) \$548/pr.
For manuals cars. Panels have side markings on the backside indicating where to cut for power window option. This must be done by customer.

"OEM" Rear Panels (Injection Molded As-Original)
Htp **DO70CJ0MM48(C)** 
Conv. **Currently N/A**
(Black) \$548/pr.
(White) \$548/pr.



1964-65 SUPERSTOCK

This Legendary product features as-original Die-electrically heat sealed Bison grain vinyl.
Special cutout area in filler board to accommodate armrest base. Padded Multi-Level
Construction 3-Dimensional Panel.

Front Door Panels (Unassembled) **DO64CSS0010(C)**
..... \$550/pr.
Front Door Panels (Pre-Assembled) **DO64CSS0010(C)-PA** 
..... \$823/pr.

 Window felt strip included.
 Customer must provide original upper rail.

Rear Door Panels (Unassembled) **DO64CSS0040(C)**
..... \$231/pr.
Rear Door Panels (Pre-Assembled) **DO64CSS0040(C)-PA** 
..... \$433/pr.

 Window felt strip included.
 Customer must provide original upper rail.

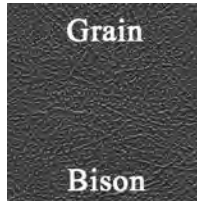

(C) COLOR CODES:
(100) Black
(510) Crimson Red
(610) Metallic Fawn



1965 Super Stock



Legendary Auto Interiors is providing
the automotive industry with the world's
highest quality soft trim products and services
RIGHT HERE AT HOME

Most products are 100% made in the U.S.A. and
all are 100% assembled and designed in the U.S.A.



THERE REALLY IS A DIFFERENCE!!™

Legendary
AUTO INTERIORS LTD.®

www.legendaryautointeriors.com

ARMREST PADS A-BODY MODELS



1967 A-Body reproduction 7 1/2" front armrest pads.

AP67CBLV01F2 (Black)..... \$88.00/pr.
AP67CBLV02F2 (White) . currently not available



1968-72 A-Body reproduction 7 1/2" front and rear armrest pads.

AP68CBLV-FRT100 (Black)..... \$88.00/pr.
AP68CBLV-FRT200 (White) \$88.00/pr.
AP68CBLV-FRT202 (Pearl White)..... \$88.00/pr.
AP68CBLV-FRT330 (Dark Met. Blue).... \$88.00/pr.
AP68CBLV-FRT332 (Light Met. Blue) ... \$88.00/pr.
AP68CBLV-FRT338 (Bright Blue)..... \$88.00/pr.
AP68CBLV-FRT340 (Bright Blue)..... \$88.00/pr.
AP68CBLV-FRT430 (Dark Met. Green) . \$88.00/pr.
AP68CBLV-FRT432 (Light Met. Green) . \$88.00/pr.
AP68CBLV-FRT434 (Dark Met. Green) . \$88.00/pr.
AP68CBLV-FRT444 (Dark Green)..... \$88.00/pr.
AP68CBLV-FRT452 (Dark Met. Green) . \$88.00/pr.
AP68CBLV-FRT507 (Red)..... \$88.00/pr.
AP68CBLV-FRT520 (Metallic Red)..... \$88.00/pr.
AP68CBLV-FRT526 (Metallic Maroon) .. \$88.00/pr.
AP68CBLV-FRT528 (Red)..... \$88.00/pr.
AP68CBLV-FRT550 (Red)..... \$88.00/pr.
AP68CBLV-FRT560 (Bright Orange).... \$88.00/pr.
AP68CBLV-FRT630 (Gold)..... \$88.00/pr.
AP68CBLV-FRT632 (Dark Met. Fawn) .. \$88.00/pr.
AP68CBLV-FRT634 (Light Met. Fawn) .. \$88.00/pr.
AP68CBLV-FRT636 (Ember Gold) \$88.00/pr.
AP68CBLV-FRT644 (Sungold Yellow).... \$88.00/pr.
AP68CBLV-FRT650 (Saddle)..... \$88.00/pr.
AP68CBLV-FRT656 (Brown)..... \$88.00/pr.
AP68CBLV-FRT664 (Brown)..... \$88.00/pr.
AP68CBLV-FRT666 (Ember Gold) \$88.00/pr.

☞ Some early production 1968 A-Body models used 1967 armrest pads. If your model uses a 1967 style please use armrest pad #AP67CBLV01F2 (Black) or AP67CBLV02F2 (White) at time of order.

ARMREST PADS CONT. E-BODY MODELS



1970-74 Barracuda reproduction front armrest pads.

AP70CB100F2 (Black) \$99.00/pr.
AP70CB200F2 (White)..... \$99.00/pr.
AP70CB338F2 (Bright Blue '70) \$99.00/pr.
AP70CB340F2 (Bright Blue '71-'73) \$99.00/pr.
AP70CB550F2 (Red) \$99.00/pr.

☞ All colored armrest pads are matched to the standard or deluxe door panels



1970-74 Challenger reproduction front armrest pads.

AP70CJ100F2 (Black)..... \$99.00/pr.
AP70CJ200F2 (White) \$99.00/pr.

☞ All colored armrest pads are matched to the standard or deluxe door panels

ARMREST BASES A-BODY MODELS



1964-66 A-Body reproduction 10" armrest bases. These bases feature correct smooth chrome finish.

AP64A-BASE..... \$107.00/pr.



1964-65 A-Body reproduction 15" armrest bases. Bases feature correct smooth chrome finish.

AP64ABC-BASE..... \$107.00/pr.



1968-72 A-Body reproduction front armrest bases. These bases feature correct smooth chrome finish.

AP68A-BASEFRT \$85.00/pr.

ARMREST BASES CONT. A-BODY MODELS



1968-72 A-Body reproduction rear armrest bases. These bases feature correct smooth chrome finish.

AP68A-BASERR..... \$85.00/pr.



1968-72 A-Body reproduction rear armrest bases. These bases feature the correct smooth black finish.

AP68A-BASERR01..... \$85.00/pr.

DOOR PANEL CLIPS



Door panel clips for all models except E-Body models.

DOCLIP \$1.00/ea.

DOOR LOCK KNOBS



Door lock knobs for all 1964-74 A-Body models. Available in black or chrome.

BT64ABC/DOOR-B (Black) \$11.00/pr.
BT64ABC/DOOR-C (Chrome) \$8.00/pr.
☞ Will not work for E-Body models.

DOOR LOCK FERRULES

Authentically reproduced ferrules support the door lock knob.

1964-74 A-Body (all models)
BT64CBLV-FERRULE \$19.00/pr.
☞ Injection molded clear plastic.

ASH TRAYS

Reproduction ash trays and bezels for 1970 E-Body rear interior panels and 1971-74 E-Body consoles.

1970 E-Body (rear interior panels only)
AT66BE.....\$63.00/ea.

1971-74 E-Body (console only)
AT66BE.....\$63.00/ea.

DOOR PANEL EMBLEMS



1970-74 'Cuda model door panel emblem.
DO70CB-EMBLEM..... discontinued
 ☞ Use (2) per car



1970-71 Barracuda Gran Coupe models.
DO70CBD-EMBLEM..... discontinued
 ☞ Use (2) per car.

DOOR PANEL WOODGRAIN



1970-74 Challenger door panel woodgrain.

DO70CJ-WOODGRAIN.....\$17.00/pr.
 ☞ Customer must reuse original center emblems.



DOOR PANEL CARPET TRIM

1970-73 Challenger door panel carpet trim. This carpet trim piece features a new board with vinyl edge binding color-matched to your interior.

DO70CJ(XX)
 (All colors).....\$113.00/pr.
 ☞ Please refer to carpet color selection page to specify carpet color at time of order.
 ☞ For correct vinyl color please refer to the year's color codes listed in this catalog.

DOOR HANDLES A-BODY DOOR HANDLES



1963-66 A-Body door handles.
CK63ABC-DOOR.....\$72.00/pr.



1968-72 A-Body inside door handles.
CK66AB-DOOR.....\$67.00/pr.

E-BODY MODELS



1970-74 Cuda inside door handles.
CK70CB-DOOR.....\$67.00/pr.



1970-74 Challenger inside door handles.
CK70CJ-DOOR.....\$67.00/pr.

WINDOW CRANK SPACERS



Front and rear window crank spacers for all 1968-74 A & E-Body models

1968-74 A & E-Body (all models)
CK68SPACER.....\$3.00/ea.
 ☞ Will work for front and rear windows on A-Body models.
 ☞ Will only work for front windows on E-Body models.

1970-74 E-Body (Challenger)
CK70SPACER2 (Rear windows).....\$4.00/ea.
 ☞ 1/4" thick washer.

1970-74 E-Body (Barracuda)
CK70SPACER3 (Rear windows).....\$8.00/ea.
 ☞ 1/2" thick textured washer.

WINDOW CRANKS



1963-66 A-Body window cranks

CK63ABC-WNDW.....\$28.00/ea.



1963-66 A-Body quarter glass window cranks

CK63ABC-QTR.....\$28.00/ea.



Reproduction front and rear window cranks for all 1967-74 A & E-Body models. Chrome plated with black knob.

1967 A-Body (all models)
CK67ABC-WNDW.....\$28.00/ea.
 ☞ Correct for front and rear windows.

1968-74 A-Body (all models)
1970-74 (Barracuda & Challenger)
CK68C-WNDW.....\$65.00/pr.
 ☞ Correct for front and rear windows.
 ☞ Screws and washers not included.

1968-74 A-Body (all models)
CK68C-WNDW1.....\$70.00/pr.
 ☞ Correct for front and rear windows.
 ☞ Screws and thin washers included in this kit.
 ☞ Will not work for rear windows in 1970-74 E-Body models.

1970-74 Challenger
CK70C-WNDW2 (Rear windows).....\$72.00/pr.
 ☞ Screws and 1/4" thick washers included in this kit.

1970-74 Barracuda
CK70C-WNDW3 (Rear windows).....\$74.00/pr.
 ☞ Screws and 1/2" thick textured washers included in kit.

WINDOW CRANK SCREWS



Chrome plated window crank screws with hex like head for all 1968-74 A & E-Body models.

CK68SCREW.....\$2.00/ea.
 ☞ Use (4) per car.

VENT WINDOW CRANKS

1967 A & E-Body (all models)
CK67ABC-VENT.....\$28.00/ea.

Legendary Auto Interiors is providing
the automotive industry with the world's
highest quality soft trim products and services
RIGHT HERE AT HOME

Most products are 100% made in the U.S.A. and
all are 100% assembled and designed in the U.S.A.





THERE REALLY IS A DIFFERENCE!!™

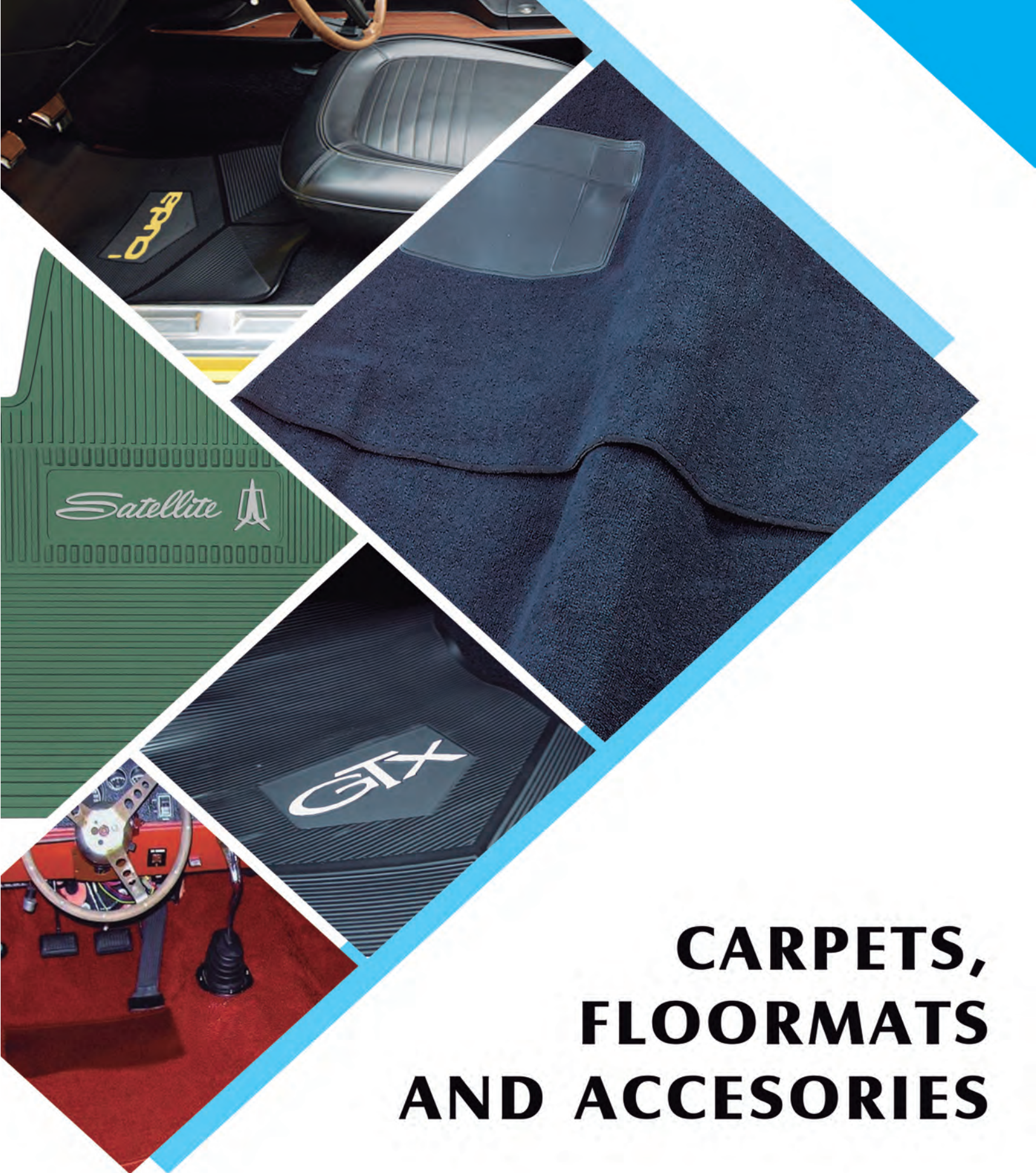

Legendary
AUTO INTERIORS LTD.®

www.legendaryautointeriors.com



CARPETS, FLOORMATS AND ACCESORIES

 facebook.com/legendaryautointeriors
 twitter.com/legendaryautoin

 www.legendaryautointeriors.com
 instagram.com/legendaryautointeriorsltd
 youtube.com/user/legendaryauto



MODEL SPECIFIC CARPET

THE MOST ACCURATE CARPET IN THE INDUSTRY!!

Legendary brand molded carpets utilize the heaviest face weight cutpile and loop carpet combined with an extra heavy poly coated backing that provides for an accurate and sharply detailed mold formed area. Legendary carpets have correctly matched heel pad shapes including colors, grains and thickness. Surged edges and accurately die cut and applied 40oz. felt underlayment is the finishing touch to our vehicle specific carpets.



SELECT FEATURES

LEGENDARY MADE CORRECT FACTORY STYLE AND COLOR HEEL PADS FOR

1967-76 Chrysler/Dodge/Plymouth A-Body, 1962-65 Chrysler/Dodge/Plymouth B-Body
1966-70 Chrysler/Dodge/Plymouth B-Body, 1965-79 Chrysler/Dodge/Plymouth C-Body
1970-74 Chrysler/Dodge/Plymouth E-Body, 1968-72 GM A-Body & 1967-79 GM F-Body & Nova

Correct Color & Thickness Heel Pad

Our heel pads are designed and manufactured in house to a minimum thickness of 90 mil. and are color matched to each specific carpet color. Grain and surface features are also model specific. Our molded carpets are the most authentic product in the market.



Bound and Surged Edges

Both Legendary cutpile and loop molded carpets have a heavy duty bound and surged edge that provides for an easy installation and clean appearance.



Underlayment Padding

Legendary molded carpets are made with a 40 oz. felt underlayment padding. All padding is trimmed around seat track mounts, seat belt holes and covers the most area than any carpet in the industry!



80/20 LOOP CARPET COLOR SELECTOR (c)

01 BLACK	03 RED	04 AQUA	05 DARK TEAL	06 FORD BLUE	07 DARK BLUE	08 TEAL	09 SHADE 13 BLUE
10 BRIGHT BLUE	11 MEDIUM BLUE	12 GREEN	13 DARK GREEN	14 DARK OLIVE GREEN	15 BLUE GREEN	16 MOSS GREEN	21 MEDIUM RED
22 BURNT ORANGE	24 ROSE BEIGE	25 DARK BROWN	26 SADDLE	27 LT/MEDIUM SADDLE	28 DARK COPPER	29 DARK SADDLE	31 MAROON
32 GOLD	33 DARK GOLD	34 FAWN	35 RED TUXEDO	36 BLUE TUXEDO	37 AQUA TUXEDO	38 LIGHT GREEN	39 ORANGE
40 PLUM	41 SUNSET GLOW	42 SILVER MINK	44 CORAL	45 EMBER GLOW	46 IVY GOLD	47 FAWN TUXEDO	48 SILVER
49 GUNMETAL GRAY	50 PARCHMENT	51 MIDNIGHT BLUE	53 GOLD TUXEDO	54 COPPER TUXEDO	55 OLIVE TUXEDO	81 CHARCOAL	

****36oz. JUTE PADDING INCLUDED WHERE PADDING WAS ORIGINAL.**

****VINYL BOUND EDGE WHERE THE FRONT AND REAR SECTIONS OF THE CARPET OVERLAP.**

****COLOR MATCHED ORIGINAL HEEL PAD ACCURATELY APPLIED USING THE SAME METHOD AS OEM.**

****MEETS OR EXCEEDS OEM SPECIFICATIONS.**

****DIMMER SWITCH GROMMET INCLUDED.**

****COLOR SAMPLES ARE AVAILABLE FOR COLORS OTHER THAN BLACK.**

****DYE LOTS WILL VARY +/- 10%. THIS IS COMMON IN THE CARPET INDUSTRY. CUSTOMERS ARE ENCOURAGED TO ORDER ALL CARPETED PRODUCTS AT THE SAME TIME TO ENSURE MATCHING DYE LOT.**

****FOR YEARS AND MODELS NOT LISTED PLEASE CALL OUR SALES DEPARTMENT AT 800-363-8804**

CUTPILE

CARPET COLOR SELECTOR (c)

801 BLACK	802 BLUE	807 DK. GRAY	808 TURQUOISE	810 BROWN	812 ROYAL BLUE	815 RED	818 OCEAN BLUE
819 DK. BLUE	820 SADDLE	821 TAUPE	825 MAROON	830 BUCKSKIN	835 FIRETHORNE	839 FED. BLUE	840 NAVY
849 JADE GREEN	850 CHAMOIS	852 SILVER	854 CARAMEL	857 MED. GRAY	869 WILLOW GREEN	871 SANDALWOOD	875 OXBLOOD
877 DOVE GRAY	885 LT. MAROON	897 CHARCOAL	1251 ALMOND	1804 SILVER	4033 MIDNIGHT BLUE	4305 OXBLOOD	4640 SADDLE
4643 POWDER BLUE	4666 SMOKE	4880 SAGE GREEN	7037 CAMEL TAN	7039 CARMINE	7075 OYSTER	7099 ANTELOPE	7130 DK. BLUE
7140 MED. SADDLE	7295 MEDIUM DOESKIN	7298 MAPLE	7500 BRIAR BROWN	7623 MEDIUM SAND GRAY	7701 GRAPHITE	7766 BLUE	8046 SILVER
8075 MED. GRAY	8082 LT. CRYSTAL BLUE	8384 DESERT TAN	8801 FLAME RED	8991 FORD SANDALWOOD	9006 LIGHT MOCHA	9196 MED. OPAL	9197 MEDIUM MOCHA
9199 SMOKE	9229 STEEL BLUE	9304 REGATTA BLUE	9577 MEDIUM DARK OAK	9777 BEIGE	9779 MED. GRAY	9779 TORCH RED	2000 CHROME YELLOW
2947-A RED	2005 HUGGER ORANGE	1998 ROYAL PURPLE	2003 LIMELIGHT GREEN	2004 ELECTRIC BLUE	8500 WHITE	1999 POWER PUMPKIN	2001 FUCHSIA

*For colors other than BLACK, a clean, non-faded sample may be helpful to assure a correct color match when ordering. Samples are available upon request. Dye lots will vary +/- 10%. This is common to industry standards and must be understood by the customer on all colors with or without sample approval. Customers are encouraged to order all carpeted products at one time to ensure the best dye lot matching. Carpeted items include: Seat back panels, Console carpet kits and certain model door panel carpet trim.

Chrysler, Dodge, Plymouth CARPET (NYLON LOOP)

The finest available today. Two-piece pre-molded shape made with an original specification blend of 100% Nylon. All carpets include 36oz. jute padding on the backside, dimmer switch grommet, color matched original style heel pad and vinyl bound edge where the front and rear sections overlap. Carpet kits are not shipped with pre-cut holes and must be done during installation of carpet. Some other minor trimming may be needed.

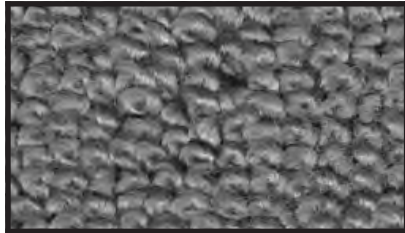

Loop Style

A-BODY MODELS

1963-66 A-Body

CA63AA(C) (2-door/Automatic) \$180.00/ea.
CA63AS(C) (2-door/Manual)..... \$180.00/ea.

1963-65 A-Body "Tuxedo" style

CA63AA(C) (2-door/Automatic) \$279.00/ea.
CA63AS(C) (2-door/Manual)..... \$279.00/ea.

1964-66 Barracuda (Fastback)

(Full Set Front & Rear)
CA64AA(C)F (Automatic)..... \$520.00/ea.
CA64AS(C)F (Manual)..... \$520.00/ea.

1967-69 Barracuda (Fastback)

(Full Set Front & Rear)
CA67AA(C)F (Automatic)..... \$425.00/ea.
CA67AS(C)F (Manual)..... \$425.00/ea.
*Price depends on color

1967-76 A-Body & 1966-69 Barracuda (Floorpan Only)

CA67AA(C) (2-door/Automatic) \$180.00/ea.
CA67AS(C) (2-door/Manual)..... \$180.00/ea.
 Will not work for 1967-69 Barracuda fastback models.

C-BODY MODELS

1963-71 C-Body

CA63CA(C) (2-door/Automatic) \$254.00/ea.
CA63CS(C) (2-door/Manual)..... \$254.00/ea.
CA63C4DA(C) (4-door/Automatic)..... \$254.00/ea.

E-BODY MODELS

1970 Barracuda

CA70CBA(C) (Automatic) \$180.00/ea.
CA70CBS(C) (Manual)..... \$180.00/ea.

1971-74 Barracuda

CA71CBA(C) (Automatic) \$180.00/ea.
CA71CBS(C) (Manual)..... \$180.00/ea.

1970 Challenger

CA70CJA(C) (Automatic)..... \$180.00/ea.
CA70CJS(C) (Manual) \$180.00/ea.

1971-74 Challenger

CA71CJA(C) (Automatic)..... \$180.00/ea.
CA71CJS(C) (Manual) \$180.00/ea.

1964-1966 Barracuda Fastback Carpet Diagram

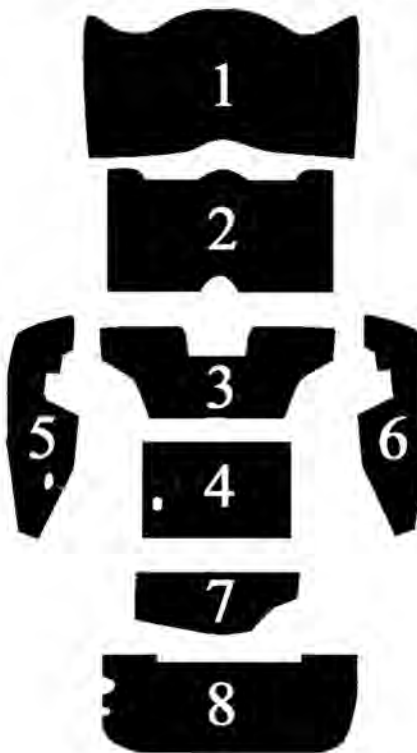

- 1 - Molded Front
- 2 - Molded Rear
- 3 - Seatback (Fold-down)
- 4 - Rear Cargo Panel
- 5/6 - Molded Rear Wheel Wells
- 7 - Trunk Divider (Fold-down)
- 8 - Trunk Mat

80/20 LOOP CARPET COLORS (C)

(01) Black	(32) Gold
(03) Red	(33) Dark Gold
(04) Aqua	(34) Fawn
(05) Teal	(36) Blue Tuxedo
(06) Ford Blue	(37) Aqua Tuxedo
(07) Dark Blue	(38) Light Green
(08) Teal	(39) Orange
(09) Shade 13 Blue	(40) Plum
(10) Bright Blue	(41) Sunset Glow
(11) Medium Blue	(42) Silver Mink
(12) Green	(44) Coral
(13) Dark Green	(45) Ember Glow
(14) Dark Olive Green	(46) Ivy Gold
(15) Blue Green	(47) Fawn Tuxedo
(16) Moss Green	(48) Silver
(21) Medium Red	(49) Gunmetal Grey
(22) Burnt Orange	(50) Parchment
(24) Rose Beige	(51) Midnight Blue
(25) Dark Brown	(53) Gold Tuxedo
(26) Saddle	(54) Copper Tuxedo
(27) Lt/Med Saddle	(55) Olive Tuxedo
(28) Dark Copper	(81) Charcoal
(29) Dark Saddle	
(31) Maroon	

*For colors other than BLACK, a clean, non-faded sample may be helpful to assure a correct color match when ordering. Samples are available upon request. Dye lots will vary +/- 10%. This is common to industry standards and must be understood by the customer on all colors with or without sample approval. Customers are encouraged to order all carpeted products at one time to ensure the best dye lot matching.



CUT-PILE CARPET

Correct cut pile nylon carpet for 1972 and later cars and trucks. All carpets include 36oz. jute padding on the backside, dimmer switch grommet, color matched original style heel pad and vinyl bound edge where the front and rear sections overlap. Carpet kits not shipped with pre-cut holes and must be done during installation of carpet. Colors other than black require sample approval. Please call for samples.



Cut-Pile Style

A-BODY MODELS

1972-76 A-Body

- CA67AA(C)P (2-door/Automatic) \$180.00/ea.
- CA67AS(C)P (2-door/Manual) \$180.00/ea.

E-BODY MODELS

1972-74 E-Body (shown)

- CA70EA(C)P (2-door/Automatic) \$184.00/ea.
- CA70ES(C)P (2-door/Manual)..... \$184.00/ea.

F-BODY MODELS

1976-80 F-Body

- CA76CFA(C)P (Automatic) \$184.00/ea.
- CA76CFS(C)P (Manual)..... \$184.00/ea.

DODGE TRUCK

1977-91

- CA77D150A(C)P (Automatic) \$180.00/ea.
- Available for 2 wheel drive models only.

CARPET YARDAGE

Loop Carpet OS2

- CAYD(C) (1 yard)\$75.00/yd.
- For colors other than black please refer to color code list

Loop "Tuxedo" Carpet OS2

- CAYD(C) (1 yard)\$75.00/yd.
- For colors other than black please refer to color code list

Cut-pile Carpet OS2

- CAYD(C)P (1 yard)\$75.00/yd.

JUTE BACKING

This insulating material when placed between the floorpan and molded carpet enhances sound barrier protection from road noise and adds cushion to your carpet. Also helpful for insulating headliners, trunk areas and more. 36"x36" cut.

- TA200ZFELT (20 oz.) \$10.00/yd.
- TA400ZFELT (40 oz.) \$15.00/yd.



LEGENDARY'S CUSTOM VINTAGE RUBBER STYLE FLOORMATS

DESIGNED TO FIT WHOLE FLOORPAN OF CAR LOGOS ON FRONT AND REAR MATS

How many times have you wished for automotive floormats that have custom-fit floopan shapes, that are easily cleanable and also have that "factory original" styling that would make you proud to display them in your classic car? Our "Custom Vintage" rubber style floormats will please the most discriminating buyer and provide years of carefree use.



www.legendaryautointeriors.com

CUSTOM DESIGN FLOORMATS

AVAILABLE IN ALL YEARS,
MAKES AND MODELS



Challenger
R/T

1 Color
insert

Adds \$25 to base price



Challenger
R/T

2 Color
insert

Adds \$50 to base price



Challenger
R/T

3 Color
insert

Adds \$75 to base price

DESIGN YOUR OWN
INSERTS & COLORS

www.legendaryautointeriors.com



FLOORMAT BASE & INSERT COLORS

BASE COLORS

001 Black - 006 Ocean Blue - 007 Dark Blue - 009 Sky Blue - 011 Medium Blue - 018 Bright Red - 020 Red
 023 Tan - 031 Maroon - 033 Dark Gold - 037 Aqua - 050 Turquoise - 057 Dk Olive Green - 079 Gray
 098 Brown - 127 Lt/Med Saddle - 129 Dark Saddle - 132 Gold - 148 Silver Grey

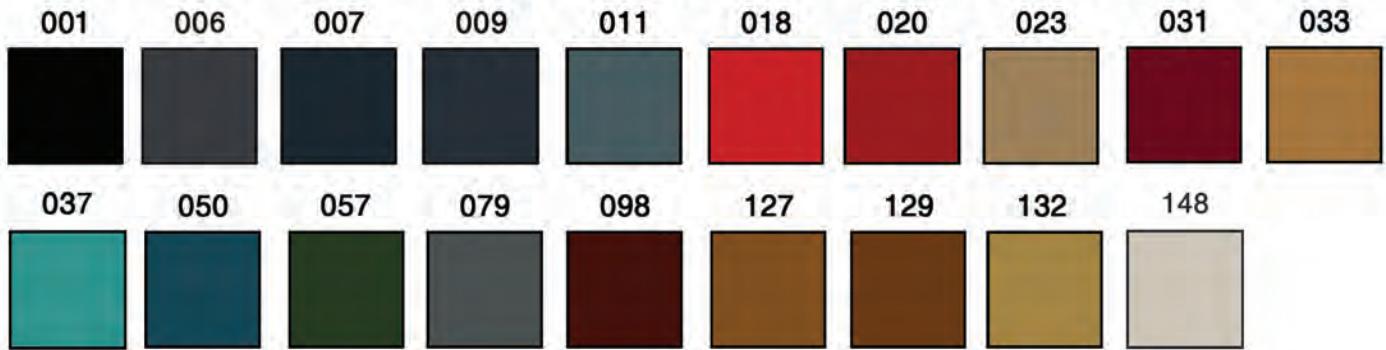

INSERT COLORS

133 Cream - 134 Sandalwood - 137 Aztec Gold - 138 Buckskin - 139 Sienna - 141 Coffee Bean - 142 Football - 143 Basketball
 150 Lemon Twist - 151 Mellow Yellow - 153 Precious Purple - 154 Plum Crazy - 155 Moody Blue - 156 Sky Blue
 157 Light Blue - 159 Pacific Blue - 160 Caribbean Blue - 161 Royal Blue - 163 Navy Blue - 164 Groovy Blue
 165 Sassy Grass - 166 Pine - 167 Mint Green - 168 Hunter Green - 169 Antique Green - 170 Aqua Marine - 171 Mango
 172 Awesome Orange - 173 Sunset Orange - 174 Panther Pink - 175 Radical Red - 176 Cherry Red - 177 Cranberry
 178 Razzberry - 179 Garnet - 180 Smoke - 181 Platinum - 182 Medium Grey - 183 Silver - 184 Charcoal



Actual colors will vary from samples on this page. Contact our Sample Request Department for actual color samples at 1-800-363-8804 ext. 202 or send us an email through our Sample Request Center on our website at www.legendaryautointeriors.com

1967-76 PLYMOUTH DUSTER & SCAMP



1967-69 Valiant 100 - Block letters w/ Plymouth emblem
 FMCLV016001(C) - Automatic FMCLV016002(C) - 4-speed

1967-69 Valiant Signet - Block letters w/ Signet script
 FMCLV017001(C) - Automatic FMCLV017002(C) - 4-speed

1971-76 Scamp - Block letters
 FMCLV002001(C) - Automatic FMCLV002002(C) - 4-speed

1970-76 Duster - Duster w/ Duster Logo
 FMCLV003001(C) - Automatic FMCLV003002(C) - 4-speed

1970-76 Duster - Block letters
 FMCLV006001(C) - Automatic FMCLV006002(C) - 4-speed

1970-75 Gold Duster - Block letters
 FMCLV007001(C) - Automatic FMCLV007002(C) - 4-speed

1971-74 Twister - Twister Logo
 FMCLV008001(C) - Automatic FMCLV008002(C) - 4-speed

1967-76 Pentastar
 FMCDP005001(C) - Automatic FMCDP005002(C) - 4-speed

FLOORMAT PRICING:

BLACK - \$151.00/set

COLORS - \$158.00/set

1967-76 Pentastar



1967-69 Valiant 100



1967-69 Valiant Signet



1971-76 Scamp



1970-76 Duster



1970-76 Duster



1970-75 Gold Duster



1971-74 Duster Twister



1967-76 DODGE DART & DEMON



1967-68 Dart - Block letters w/ Dodge emblem
FMCLV009001(C) - Automatic FMCLV009002(C) - 4-speed

1967 Dart GT - Block letters w/ GT
FMCLV010001(C) - Automatic FMCLV010002(C) - 4-speed

1968 Dart GT - Block letters w/ GT
FMCLV011001(C) - Automatic FMCLV011002(C) - 4-speed

1968 Dart GTS - Block letters
FMCLV012001(C) - Automatic FMCLV012002(C) - 4-speed

1969 Dart GT - Block letters w/ GT
FMCLV013001(C) - Automatic FMCLV013002(C) - 4-speed

1969 Dart GTS - Block letters
FMCLV014001(C) - Automatic FMCLV014002(C) - 4-speed

1969-76 Dart - Block letters w/ Dodge emblem
FMCLV015001(C) - Automatic FMCLV015002(C) - 4-speed

1969-76 Dart Swinger - Block letters w/ Swinger script
FMCLV001001(C) - Automatic FMCLV001002(C) - 4-speed

1973-76 Dart Sport - Block letters
FMCLV005001(C) - Automatic FMCLV005002(C) - 4-speed

1971-72 Demon - Demon logo
FMCLV004001(C) - Automatic FMCLV004002(C) - 4-speed

1967-76 Pentastar
FMCDP005001(C) - Automatic FMCDP005002(C) - 4-speed

FLOORMAT PRICING:
BLACK - \$151.00/set
COLORS - \$158.00/set

1967-76 Pentastar



1967-68 Dart



1967 Dart GT



1968 Dart GT



1968 Dart GTS



1969 Dart GT



1969 Dart GTS



1969-76 Dart



1969-76 Dart Swinger



1973-76 Dart Sport



1971-72 Demon



1967-74 PLYMOUTH BARRACUDA & CUDA



1967-69 Barracuda - Script letters w/ Fish emblem
FMCU0009001(C) - Automatic FMCU0009002(C) - 4-speed

1967-69 Barracuda - Script letters w/ Formula S emblem
FMCU0010001(C) - Automatic FMCU0010002(C) - 4-speed

1970 Barracuda - Barracuda by Plymouth
FMCU0002001(C) - Automatic FMCU0002002(C) - 4-speed

1970 Barracuda - Barracuda Gran Coupe
FMCU0003001(C) - Automatic FMCU0003002(C) - 4-speed

1971 Barracuda - Barracuda Gran Coupe
FMCU0008001(C) - Automatic FMCU0008002(C) - 4-speed

1971-74 Barracuda - Barracuda by Plymouth
FMCU0007001(C) - Automatic FMCU0007002(C) - 4-speed

1970 Cuda - AAR Cuda
FMCU0004001(C) - Automatic FMCU0004002(C) - 4-speed

1970-74 Cuda - Cuda emblem
FMCU0005001(C) - Automatic FMCU0005002(C) - 4-speed

1970-74 Cuda - Cuda by Plymouth
FMCU0006001(C) - Automatic FMCU0006002(C) - 4-speed

1967-69 Pentastar
FMCDP005001(C) - Automatic FMCDP005002(C) - 4-speed

1970-74 Pentastar
FMCDP006001(C) - Automatic FMCDP006002(C) - 4-speed

FLOORMAT PRICING:

BLACK - \$151.00/set

COLORS - \$158.00/set

1967-74 Pentastar



1967-69 Barracuda



1967-69 Formula S



1970 Barracuda



1970 Barracuda Gran Coupe



1971 Barracuda Gran Coupe



1971-74 Barracuda



1970-74 Cuda



1970 AAR Cuda



1970-74 Cuda by Plymouth



1970-74 DODGE CHALLENGER



- 1970-74 Challenger - Challenger
FMCH0002001(C) - Automatic FMCH0002002(C) - 4-speed
- 1970 Challenger - Challenger w/ SE emblem
FMCH0003001(C) - Automatic FMCH0003002(C) - 4-speed
- 1970 Challenger - Challenger T/A
FMCH0004001(C) - Automatic FMCH0004002(C) - 4-speed
- 1970-71 Challenger - Challenger R/T
FMCH0005001(C) - Automatic FMCH0005002(C) - 4-speed
- 1970-74 Pentastar
FMCDP006001(C) - Automatic FMCDP006002(C) - 4-speed

FLOORMAT PRICING:
BLACK - \$151.00/set
COLORS - \$158.00/set



ORIGINAL STYLE CHRYSLER & AMC



MOPAR, JEEP, DODGE, RAM, PLYMOUTH, RAM, SE, CHRYSLER and related logos, vehicle model names and trade dress are trademarks of FCA LLC and used under license by American Motors. © 2014 FCA LLC



1970-76 A-Body & 1976-80 F-Body
FMOR70CLV000(C)

FLOORMAT PRICING:
ALL COLORS - \$116.00/set



American Motors vehicles, images and logos are trademarks of Chrysler Group LLC used under license to Legendary Auto Interiors, Ltd. ©2014 Chrysler Group LLC



1968-70 AMX/Javelin
FMOR68AAJ(C)

FLOORMAT PRICING:
ALL COLORS - \$257.00/set



FLEXTREAD® NEXT GENERATION FLOORMATS



ORDER TODAY!!

from
Legendary
AUTO INTERIORS LTD.

1962-66 CHRYSLER A & B-BODY MODELS

**AUTOMATIC
4-SPEED**

**HEAVYWEIGHT MATERIAL WITH AN AGGRESSIVE
DEEP TREAD DESIGN NOT ONLY LOOKS AMAZING
BUT ALSO HAS SUPERIOR FUNCTIONALITY!!**

**1-800-363-8804
WWW.LEGENDARYAUTOINTERIORS.COM
WWW.FLEXTREADMATS.COM**



**3 YEAR
WARRANTY**

**MADE IN
U.S.A.**

NEXT GENERATION FLOORMATS

A-BODY MODELS

1963 Dart	
FMCLV021001 (Automatic)	\$151.00/ea.
FMCLV021002 (Manual)	\$151.00/ea.
1963 Dart 170	
FMCLV022001 (Automatic)	\$151.00/ea.
FMCLV022002 (Manual)	\$151.00/ea.
1963 Dart 270	
FMCLV023001 (Automatic)	\$151.00/ea.
FMCLV023002 (Manual)	\$151.00/ea.
1963-64 Dart GT	
FMCLV024001 (Automatic)	\$151.00/ea.
FMCLV024002 (Manual)	\$151.00/ea.
1964 Dart 170	
FMCLV025001 (Automatic)	\$151.00/ea.
FMCLV025002 (Manual)	\$151.00/ea.
1964 Dart 270	
FMCLV026001 (Automatic)	\$151.00/ea.
FMCLV026002 (Manual)	\$151.00/ea.
1965 Dart 270	
FMCLV027001 (Automatic)	\$151.00/ea.
FMCLV027002 (Manual)	\$151.00/ea.
1965 Dart	
FMCLV028001 (Automatic)	\$151.00/ea.
FMCLV028002 (Manual)	\$151.00/ea.
1965-66 Dart GT	
FMCLV029001 (Automatic)	\$151.00/ea.
FMCLV029002 (Manual)	\$151.00/ea.

A-BODY MODELS CONT.



1966 Dart 270	
FMCLV030001 (Automatic)	\$151.00/ea.
FMCLV030002 (Manual)	\$151.00/ea.
1963 Valiant Signet 200	
FMCLV031001 (Automatic)	\$151.00/ea.
FMCLV031002 (Manual)	\$151.00/ea.
1963 Valiant	
FMCLV032001 (Automatic)	\$151.00/ea.
FMCLV032002 (Manual)	\$151.00/ea.
1964 Valiant Signet 200	
FMCLV033001 (Automatic)	\$151.00/ea.
FMCLV033002 (Manual)	\$151.00/ea.
1964 Valiant	
FMCLV034001 (Automatic)	\$151.00/ea.
FMCLV034002 (Manual)	\$151.00/ea.
1965 Valiant 100	
FMCLV035001 (Automatic)	\$151.00/ea.
FMCLV035002 (Manual)	\$151.00/ea.
1965 Valiant 200	
FMCLV036001 (Automatic)	\$151.00/ea.
FMCLV036002 (Manual)	\$151.00/ea.
1966 Valiant Signet	
FMCLV040001 (Automatic)	\$151.00/ea.
FMCLV040002 (Manual)	\$151.00/ea.
1964-66 Barracuda	
FMCU0001001 (Automatic)	\$151.00/ea.
FMCU0001002 (Manual)	\$151.00/ea.



Chrysler, Dodge, Plymouth

OEM FIREWALL INSULATION

Firewalls are cut and punched with standard factory holes and are shipped ready-to-install with the appropriate "period" insulation attached.

1963-66 A-Body 	
FI63CBLVO (no air)	\$159.00/pr.
1967-69 A-Body 	
FI67CBLVO (no air)	\$159.00/pr.
1970-74 E-Body 	
FI70CBJO (no air)	\$159.00/pr.

KICK PANELS

Reproduction plastic kick panels for 1970-74 E-Body models. Available in black or colors in deluxe "OEM" and standard.



1970-74 E-Body (all models) (shown)



KI70CBJ100 (Black)	\$232.00/pr.
KI70CBJ200 (White)	\$232.00/pr.
KI70CBJ338 (Bright Blue)	\$232.00/pr.
KI70CBJ340 (Bright Blue)	\$232.00/pr.
KI70CBJ360 (Lagoon Blue)	\$232.00/pr.
KI70CBJ434 (Dark Metallic Green)	\$232.00/pr.
KI70CBJ444 (Dark Green)	\$232.00/pr.
KI70CBJ450 (Jade Green)	\$232.00/pr.
KI70CBJ452 (Dark Metallic Green)	\$232.00/pr.
KI70CBJ540 (Burnt Orange)	\$232.00/pr.
KI70CBJ550 (Red)	\$232.00/pr.
KI70CBJ656 (Brown)	\$232.00/pr.
KI70CBJ664 (Brown)	\$232.00/pr.
KI70CBJ666 (Ember Gold)	\$232.00/pr.

FIREWALL INSULATION



Die-cut from black fiberboard with yellow insulation attached to properly fit the firewall. Clips included.

1962 Valiant

FI62CVWIO (no air) NEW!!!	\$66.00/kit
1964-66 Dart	
FI64CLWIA (with air) NEW!!!	\$37.00/kit
1964-66 Barracuda/Valiant	
FI64CVAWIO (automatic / no air)	\$51.00/kit
FI64CV4SPWIO (manual / no air)	\$37.00/kit
1967-69 Barracuda	
FI67CBWIO (no air) NEW!!!	\$37.00/kit
FI67CBWIA (with air) NEW!!!	\$37.00/kit
1967-76 Dart, Duster, Demon 	
Dart Sport	
FI67CBLVWIO (no air)	\$37.00/kit
FI67CBLVWIA (with air)	\$37.00/kit
1970-74 E-Body (all models) 	
FI70CBJWIO (no air)	\$37.00/kit
FI70CBJWIA (with air)	\$37.00/kit
1965-68 C-Body (all models) 	
FI65CFMPWIA (with air)	\$66.00/kit
1967-71 Dodge Truck	
FI67CDTWIO (no air)	\$76.00/kit
1972-80 Dodge Truck	
FI72CDTWIO (no air)	\$76.00/kit

KICK PANEL INSULATION

Die-cut from the correct yellow insulation to properly fit behind the kick panels and reduce road noise.

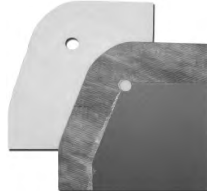







1963-66 Dart	
KI63CL	\$22.00/kit
1964-66 Valiant	
KI64CV	\$22.00/kit
1964-66 Barracuda	
KI64CB	\$22.00/kit
1967-69 Dart, Barracuda & Valiant	
KI67CBLV (shown)	\$22.00/kit
1970-76 A-Body (all models)	
KI70CLV	\$22.00/kit
1970-74 E-Body (all models)	
KI70CBJ	\$18.00/kit

SOUND DAMPENING







Kits are designed on current "state-of-the-art" auto acoustic technology, to insulate and control the noise, vibration and heat.

1963-66 A-BODY

Hardtop/Coupe







SD63CLV-H (Dampening Kit) 	\$824.00/ea.
 Kit includes Body Panel, Cowl, Floor, Roof & Trunk	
SD63CLV-BPK (Body Panel) 	\$159.00/ea.
SD63CLV-CK (Cowl) 	\$71.00/ea.
SD63CLV-FK (Floor) 	\$276.00/ea.
SD63CLV-RK (Roof) 	\$159.00/ea.
SD63CLV-TK (Trunk) 	\$159.00/ea.

Convertible



SD63CLV-V (Dampening Kit) 	\$682.00/ea.
 Kit includes Body Panel, Cowl, Floor & Trunk pieces.	
SD63CLV-VBPK (Body Panel) 	\$150.00/ea.
SD63CLV-VCK (Cowl) 	\$71.00/ea.
SD63CLV-VFK (Floor) 	\$276.00/ea.
SD63CLV-VTK (Trunk) 	\$159.00/ea.

1967-69 A-BODY

Hardtop/Coupe







SD67CBLV-H (Dampening Kit) 	\$824.00/ea.
 Kit includes Body Panel, Cowl, Floor, Roof & Trunk	
SD67CBLV-BPK (Body Panel) 	\$159.00/ea.
SD67CBLV-CK (Cowl) 	\$71.00/ea.
SD67CBLV-FK (Floor) 	\$276.00/ea.
SD67CBLV-RK (Roof) 	\$159.00/ea.
SD67CBLV-TK (Trunk) 	\$159.00/ea.

Convertible

SD67CBLV-V (Dampening Kit) 	\$682.00/ea.
 Kit includes Body Panel, Cowl, Floor & Trunk pieces.	
SD67CBLV-VBPK (Body Panel) 	\$159.00/ea.
SD67CBLV-VCK (Cowl) 	\$71.00/ea.
SD67CBLV-VFK (Floor) 	\$276.00/ea.
SD67CBLV-VTK (Trunk) 	\$159.00/ea.

1970-76 A-BODY







Hardtop/Coupe

SD70CLV-H (Dampening Kit) 	\$867.00/ea.
 Kit includes Body Panel, Cowl, Floor, Roof & Trunk	
SD70CLV-BPK (Body Panel) 	\$159.00/ea.
SD70CLV-CK (Cowl) 	\$116.00/ea.
SD70CLV-FK (Floor) 	\$276.00/ea.
SD70CLV-RK (Roof) 	\$159.00/ea.
SD70CLV-TK (Trunk) 	\$159.00/ea.

SOUND DAMPENING CONT.







1964-66 BARRACUDA

Fastback Models

SD64CB-F (Dampening Kit) 	\$845.00/ea.
 Kit includes Body Panel, Cowl, Floor, Roof & Trunk	
SD64CB-FBPK (Body Panel) 	\$180.00/ea.
SD64CB-FCK (Cowl) 	\$71.00/ea.
SD64CB-FFK (Floor) 	\$276.00/ea.
SD64CB-FRK (Roof) 	\$159.00/ea.
SD64CB-FTK (Trunk) 	\$159.00/ea.







1967-69 BARRACUDA

Fastback Models







SD67CB-F (Dampening Kit) 	\$845.00/ea.
 Kit includes Body Panel, Cowl, Floor, Roof & Trunk pieces.	
SD67CB-FBPK (Body Panel) 	\$180.00/ea.
SD67CB-FCK (Cowl) 	\$71.00/ea.
SD67CB-FFK (Floor) 	\$276.00/ea.
SD67CB-FRK (Roof) 	\$159.00/ea.
SD67CB-FTK (Trunk) 	\$159.00/ea.

1970-74 E-BODY

Hardtop Models



SD70CBJ-H (Dampening Kit) 	\$824.00/ea.
 Kit includes Body Panel, Cowl, Floor, Roof & Trunk pieces.	
SD70CBJ-BPK (Body Panel) 	\$159.00/ea.
SD70CBJ-CK (Cowl) 	\$71.00/ea.
SD70CBJ-FK (Floor) 	\$276.00/ea.
SD70CBJ-RK (Roof) 	\$159.00/ea.
SD70CBJ-TK (Trunk) 	\$159.00/ea.

Convertible

SD70CBJ-V (Dampening Kit) 	\$682.00/ea.
 Kit includes Body Panel, Cowl, Floor & Trunk pieces.	
SD70CBJ-VBPK (Body Panel) 	\$159.00/ea.
SD70CBJ-VCK (Cowl) 	\$71.00/ea.
SD70CBJ-VFK (Floor) 	\$276.00/ea.
SD70CBJ-VTK (Trunk) 	\$159.00/ea.

SOUND DEADENER

This rubber/tar material installs under the carpet to reduce heat and noise. Pre-cut to correct shape and size.

1967-76 A-Body (all models)	
1970-74 E-Body (all models) 	
SD66CABE	\$83.00/ea.
1972/80 Dodge Truck 	
SD72CDT	\$80.00/ea.

DOOR SILL PLATES

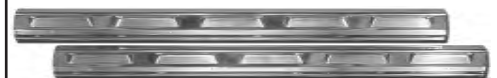



Machine stamped aluminum sill plates cover the edge of the carpet securing it to the lower door frame section. Available for 2-door models only. * Do not come with screws, must supply own.



1967-74 A-Body	
SP67CBLV	\$90.00/pr.
1970-74 E-Body	
SP70CBJ-NOS (*NOS) (shown)	\$206.00/pr.
SP70CBJ (Repro)	\$147.00/pr.





DASHES, CONSOLES AND ACCESORIES

 facebook.com/legendaryautointeriors
 twitter.com/legendaryautoin

 www.legendaryautointeriors.com
 instagram.com/legendaryautointeriorsltd
 youtube.com/user/legendaryauto

Chrysler, Dodge, Plymouth

A-BODY DASH PADS

Reproduction dash pads for 1969-76 A-Body models feature original Cologne grain finish. Available in black only.

1969-76 A-Body (all models)
DP69CBLV01\$418.00/ea.

UNDERDASH INSULATION

Die-cut to original specifications, this insulation eliminates underdash noise and vibration.

1967-76 A-Body (all models)
UD67CBLV\$19.00/kit

1970-74 E-Body (all models)
UD70CBJ\$19.00/kit

E-BODY "SHAKER" UNDER DASH CABLE

One of the two cables that operate the cold and warm air doors on the E-Body (Challenger & Barracuda) Shaker hood. Includes the foil "CARB AIR" applique and the firewall grommet.

1970-71 E-Body "Shaker"
UD70E-HCD\$88.00/ea.

DASH PAD SPEAKER GRILL

Reproduction speaker grill insert for 1970-74 Barracuda and Challenger models. This grill insert covers the center speaker on the top of the dash pad protecting it from damage. Fits the center speaker only on both 1 and 3 speaker models. Available in black only but can be painted to match interior colors.



1970 Challenger
DP70CJSPGRILL01\$110.00/ea.
☛ Fits center speaker only on 3 speaker dash pads.

1970-74 Barracuda
1971-74 Challenger
DP70CBJSPGRILL01\$110.00/ea.
☛ Fits center speaker only on 3 speaker dash pads.

E-BODY "SHAKER" UNDER HOOD CABLE

One of the two cables that operate the cold and warm air doors on the E-Body (Challenger & Barracuda) Shaker hood. Includes the foil "CARB AIR" applique and the firewall grommet.

1970-71 E-Body "Shaker"
UD70E-HC\$43.00/ea.

HEMI CHOKE CABLE

Underdash cable that operates the choke on 1971 Hemi cars. Includes correct foil "CHOKE" applique and firewall grommet.

1971 B & E-Body HEMI
UD71BE-HEMI\$88.00/ea.

DASH PAD EMBLEMS

Reproduction emblems with adhesive back for ease of installation.



1971-74 Barracuda
DP71CB-EMBLEM discontinued



1971 Challenger
DP71CJ-EMBLEM discontinued

"CHOKE" APPLIQUE

Correct red foil "CHOKE" applique for underdash cable that operates the choke on 1971 Hemi cars.

1971 E-Body
UD71BE-CHOKE\$12.00/ea.

VENT CABLES



Underdash vent cable with correct "square" knob and white VENT marking for 1970 E-Bodies with and without AC.

1970 E-Body
UD70E-VCL (left hand)\$67.00/ea.
UD70E-VCR (right hand)\$67.00/ea.



Underdash vent cable with correct round knob knurled edge for 1971 E-Bodies without AC.

1971 E-Body
UD71E-VCL (left hand)\$67.00/ea.
UD71E-VCR (right hand)\$67.00/ea.

PILLAR POST MOLDINGS



Reproduction plastic pillar post moldings for 1970-74 E-Body models.

1967-72 Dart & 1967-69 Cuda
PP67CBL100\$169.00/pr.

1970-Early 1971 E-Body (Injection Molded As-Original)
PP70CBJM100\$169.00/pr.

Mid 1971-74 E-Body (Injection Molded As-Original)
PP71CBJM100\$169.00/pr.



CONSOLE SHIFTER SLIDE



Reproduction shifter slide seal for 1967-1976 A-Body and 1966-1970 B & C-Body models with console shifted automatics.

TN66AB-SLIDE \$17.00/ea.

CONSOLE CARPET KITS

Carpet kits for A-Body bucket seat interiors with center console option. Ready to install kits come with fully bound carpet attached to die-cut panel board as original where applicable by year.

A-BODY MODELS

1966-76 A-Body
CC66CBLVA(C) (automatic) \$83.00/kit

1966 A-Body
CC66CBLVS(C) (manual) \$83.00/kit

1967-69 A-Body
CC67CBLVS(C) (manual) \$83.00/kit

1970-76 A-Body
CC70CLVS(C) (manual) \$83.00/kit

WOODGRAIN CONSOLE INSERTS



Die-cut vinyl woodgrain inserts for automatic and 4-speed models made in original grain and color. Adhesive backing makes them easy to install.

A-BODY MODELS

1967-69 (all models)
WC67AA (automatic) \$22.00/ea.
WC67AS (manual) \$22.00/ea.
☞ Will fit 1968 models but features incorrect woodgrain style. 1968 used Burlwood which is N/A.

1970-76 (all models)
WC70AA (automatic) (shown) \$22.00/ea.
WC70AS (manual) \$22.00/ea.

E-BODY MODELS

1970-74 (all models)
WC70EBA (automatic) \$28.00/ea.
WC70EBS (manual) \$28.00/ea.

70-74 E-BODY CONSOLES

Injection mold plastic console body for 1970-74 E-Body models. Available for automatic and 4-speed models. Molded in black plastic to original specifications and correct grain. Original hardware must be reused. For console carpet kits please see above.

1970 E-Body 
CS70EA (Automatic) \$343.00/ea.
CS70ES (4-speed) \$365.00/ea.

1971-74 B & E-Body 
CS71BEA (Automatic) \$239.00/ea.
CS71BES (4-Speed) \$260.00/ea.



DOMELIGHT LENS



Round plastic dome light lens for 1966-74 A & E-Body models.

LL66ABCE-DOME \$ 7.00/ea.

COURTESY LIGHT LENSES

Round plastic courtesy light lenses located on the sail panels for 1964-66 A-Body models.

LL65BC-CRTSY \$27.00/pr.

68-70 HORN BUTTON



Horn button for 1968-70 A-Body models with woodgrain steering wheels. Original grain texture. Available in black only but can be dyed to match interior colors.

1968-70 A-Body (all models)
SW68C-HB (shown) \$80.00/ea.

WOODGRAIN DASH INSERTS



Die-cut vinyl woodgrain inserts are made with the closest match to the original in grain and color. Adhesive backing makes them easy to install.

1968-69 Barracuda
WC68AC (Rally dash) \$40.00/ea.
☞ Will fit 1968 models but features incorrect woodgrain style. 1968 used Burlwood which is N/A.

1970-71 Dart, Duster & Demon
WC70AAC (Rally dash) \$40.00/ea.

1970 Challenger
WC70CJ3D (3 cluster) \$40.00/ea.
WC70CJ4D (4 cluster) (shown) \$40.00/ea.
☞ Hardtop models w/o rear defrost use 3 cluster style.
☞ Conv. & hardtop models with rear defrost use 4 cluster style.

1971-74 Challenger
WC71CJ3D (3 cluster) \$40.00/ea.
WC71CJ4D (4 cluster) \$40.00/ea.
☞ Hardtop models w/o rear defrost use 3 cluster style.
☞ Conv. & hardtop models with rear defrost use 4 cluster style.

1970 Barracuda
WC70CB3D (3 cluster) \$40.00/ea.
WC70CB4D (4 cluster) \$40.00/ea.
☞ Hardtop models w/o rear defrost use 3 cluster style.
☞ Conv. & hardtop models with rear defrost use 4 cluster style.

1973-74 Barracuda
WC73CB3D (3 cluster) \$40.00/ea.
WC73CB4D (4 cluster) \$40.00/ea.
☞ Hardtop models w/o rear defrost use 3 cluster style.
☞ Hardtop models with rear defrost use 4 cluster style.

DASH VENTS

Exact duplicates of the original dash vents found on the top portion of the dash. Available in black only but can be painted to match interior colors. Fastening nuts included.



1963-66 A-Body (all models)
DP62C-VENT \$84.00/pr.

1967-76 A-Body (all models)
DP67CBLV-VENT (shown) \$84.00/pr.

1972-80 Dodge Truck
DP62C-VENT \$84.00/pr.

DASH VENT HOSE KITS

Dash vents and fastening nuts (same as above) with new reproduction vent hoses. Kits include 2 vents with fastening nuts and 2 hoses with clips.



1963-66 A-Body (all models)
DP62C-VHKIT \$155.00/pr.

1967-76 A-Body (all models)
DP67CBLV-VHKIT \$161.00/pr.

1972-80 Dodge Truck
DP62C-VHKIT \$155.00/pr.

GLOVEBOX LINERS

Glovebox liners are die-cut and pre-stapled with mounting hardware attached for easy installation. Fuse box doors included where applicable.



A-BODY MODELS

1960-62 Valiant GB60CV	\$21.00/ea.
1963-66 Dart GB63CL	\$21.00/ea.
1963-66 Valiant GB63CV	\$21.00/ea.
1964-66 Barracuda GB64CB	\$21.00/ea.
1967 Dart & Barracuda GB67CLB	\$21.00/ea.
1968-69 Barracuda 1968-74 Dart & Scamp 1970-76 Duster, Demon, Dart Sport GB68CLVB	\$21.00/ea.

E-BODY MODELS

1970-74 Barracuda & Challenger GB70BJ	\$21.00/ea.
-----------------------------------------------------------	-------------

DODGE TRUCK & VAN

1961-66 Dodge Truck GB61CDT	\$23.00/ea.
1967-71 Dodge Truck GB67CDT	\$23.00/ea.
1964-70 A-100 Van GB64CDV	\$23.00/ea.

AUTOMATIC SHIFTER KNOB



Reproduction woodgrain shifter knob used in selected 1969-74 A & E-Body models with console-shifted automatics. Black push button and spring included in kit.

TN69AABE-SHIFT	\$71.00/kit
----------------------	-------------

PISTOL GRIP SHIFTER & LENS



Reproduction injection-molded plastic pistol grip shifter for 1970-74 B & E-Body 4-speed models. Pistol and lens sold separately.

TN70BE4SP-GRIP	\$70.00/ea.
TNGRIPLENS	\$12.00/ea.

SHIFTER BOOTS & BEZEL

Rubber shifter boots and bezels as original. Upper boots are for models equipped with center consoles while lower boots are for manual transmission models without a center console. Lower shift boots use a bezel that feature a chrome finish as the originals.

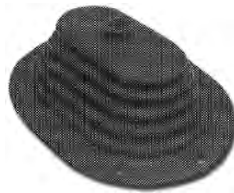

1967-76 A-Body (all models) TN67A-BOOT-L (w/o console)	\$80.00/ea.
------------------------------------------------------------------------	-------------



1970-74 E-Body (all models) TN70BE-BOOT-L (w/o console)	\$52.00/ea.
-------------------------------------------------------------------------	-------------



1970-74 E-Body (all models) TN70BE-BOOTBEZ (w/o console)	\$34.00/ea.
--------------------------------------------------------------------------	-------------

SHIFTER BOOTS & BEZELS



Clutch release fork boot for 1964-74 A & E-Body 4-Speed & 3-Speed column shift

1964-74 A,B,C & E-Body TN64ABCE-BOOT	\$32.00/ea.
----------------------------------------------------------	-------------

4-SPEED SHIFTER KNOB



Woodgrain shifter knob made of plastic for 1968-1969 A-Body 4-speed models. Features a correct woodgrain texture and 4-speed pattern.

TN68AB4SP-BALL	\$45.00/ea.
----------------------	-------------

PEDAL PADS & BEZELS

Reproduction pedal pads and bezels for accelerators, brake/clutch and parking brake on A & E-Body models.

ACCELERATORS & BEZELS



1963-66 A-Body PB63AB-A (pad w/ raised dots)	\$56.00/ea.
--------------------------------------------------------------	-------------

1970 E-Body PB70CBJ-A (pad)	\$54.00/ea.
PB70E-ABEZ (bezel) (shown)	\$24.00/ea.

4-SPEED CLUTCH /BRAKE PADS & BEZELS



1963-66 A-Body PB63AB4SP-B/C (pad w/ dots)	\$13.00/ea.
------------------------------------------------------------	-------------

1966-71 A-Body PB66AB4SP-B/C (pad)	\$17.00/pr.
PB66AB4SP-B/CBEZ (bezel) (shown)	\$27.00/pr.

1970-72 E-Body PB70BE4SP-B/C (pad) (shown)	\$15.00/ea.
PB70BE4SP-B/CBEZ (bezel)	\$15.00/ea.

1972-76 A-Body 1973-74 E-Body PB71ABE4SP-B/C (pad)	\$10.00/ea.
------------------------------------------------------------------------------	-------------

AUTOMATIC BRAKE PADS & BEZELS



1963-66 A-Body PB63ABA-B (pad w/ raised dots)	\$20.00/ea.
---------------------------------------------------------------	-------------

1966-71 A-Body PB66ABA-B (pad) (shown)	\$17.00/ea.
PB66ABA-BBEZ (bezel) (shown)	\$19.00/ea.

1970-72 E-Body PB70BEA-B (pad)	\$21.00/ea.
PB70BEA-BBEZ (bezel)	\$16.00/ea.

PARKING BRAKE PADS



1963-66 A-Body PB63AB-P (pad w/ dots) (shown)	\$10.00/ea.
---------------------------------------------------------------	-------------



1967-71 A-Body PB66AB-P (pad)	\$ 9.00/ea.
PB66AB-PBEZ (bezel) (shown)	\$13.00/ea.



1970-74 E-Body PB70BE-P (pad)	\$13.00/ea.
PB70BE-PBEZ (bezel)	\$12.00/ea.





HEADLINERS AND TRIM ACCESORIES

 facebook.com/legendaryautointeriors
 twitter.com/legendaryautoin

 www.legendaryautointeriors.com
 instagram.com/legendaryautointeriorsltd
 youtube.com/user/legendaryauto

Headliner Grains and Colors

Legendary Auto Interiors headliners are manufactured to original specifications and are available in a variety of colors in Perforated or Non-Perforated pattern. Each headliner is assembled with heavy-duty stitching.

If your year/model is not listed please contact our sales department for assistance on availability. Please specify perforated or non-perforated at time of order. Sample approval is highly recommended for colors other than black.

STANDARD *style*

Non-Perforated

01 Black	02 White	03 Red	07 Dark Blue
11 Medium Blue	13 Dark Green	17 Buckskin	18 Light Blue
20 Bright Red	31 Maroon	38 Sandalwood	98 Brown

Perforated

01 Black	02 White	03 Red	07 Dark Blue
11 Medium Blue	13 Dark Green	17 Buckskin	18 Light Blue
20 Bright Red	31 Maroon	38 Sandalwood	98 Brown

OEM *style*

Legendary Auto Interiors, Ltd. is pleased to announce another first in the industry. "As Original" headliners and sail panels are now available for 1965-66 and 1969-72 Dodge, Plymouth and Chrysler cars. All new headliner styles have a heavier cotton/poly cloth backing with more vibrant colors and finishes like the ORIGINAL!! This will assure longevity to these new products as the vinyl and backing are much higher quality than other vinyls offered in today's automotive marketplace.

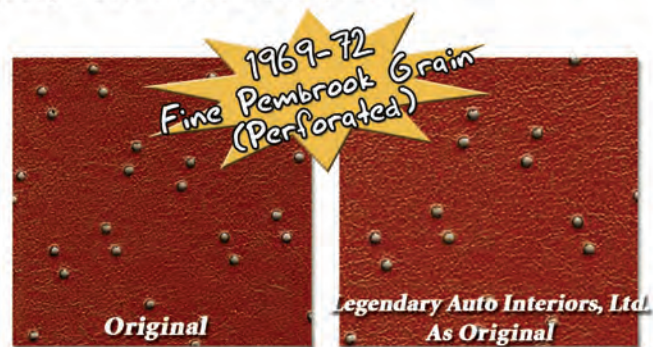
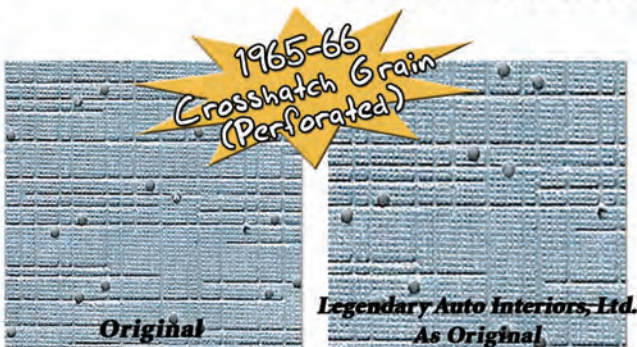

101 Black	102 White
111 Light Met. Blue	121 Metallic Red

101 Black	102 White	107 Dark Blue
110 Bright Blue	113 Dark Green	122 Burnt Orange

HEADLINERS

A-BODY MODELS

1963 Dart GT

Hardtop - (Perforated Grain)	
HL63CL01 (Black)	\$133.00/ea.
HL63CL02 (White)	\$133.00/ea.

1963 Valiant

Hardtop 2-Door (Signet 200)	
Sedan 2 & 4-Door - (Perforated Grain)	
HL63CV01 (Black)	\$133.00/ea.
HL63CV02 (White)	\$133.00/ea.
HL63CV11 (Medium Blue)	\$133.00/ea.

1964-66 Dart GT

Hardtop - (Perforated Grain)	
HL64CL01 (Black)	\$133.00/ea.
HL64CL02 (White)	\$133.00/ea.
HL64CL11 (Medium Blue)	\$133.00/ea.
HL64CL20 (Medium Red)	\$133.00/ea.
Hardtop - OEM Style - (Crosshatch Grain)	
HL64CL101 (Black)	\$221.00/ea.
HL64CL102 (White)	\$221.00/ea.
HL64CL111 (Light Metallic Blue)	\$221.00/ea.
HL64CL121 (Metallic Red)	\$221.00/ea.

1964-66 Barracuda

Fastback - (Perforated Grain)	
HL64CB01F (Black)	\$133.00/ea.
HL64CB02F (White)	\$133.00/ea.
HL64CB07F (Dark Blue)	\$133.00/ea.
HL64CB11F (Medium Blue)	\$133.00/ea.
HL64CB20F (Bright Red)	\$133.00/ea.
1965-66 Fastback - OEM Style (Crosshatch Grain)	
HL65CB101F (Black)	\$221.00/ea.
HL65CB102F (White)	\$221.00/ea.
HL65CB111F (Light Metallic Blue)	\$221.00/ea.
HL65CB121F (Metallic Red)	\$221.00/ea.

1964 Valiant

Hardtop - (Perforated Grain)	
HL64CV01 (Black)	\$133.00/ea.
HL64CV02 (White)	\$133.00/ea.

1965 Valiant Signet, Valiant 100 & 200

Hardtop & Sedan - (Perforated Grain)	
HL65CVS01 (Black)	\$133.00/ea.
HL65CVS20 (Bright Red)	\$133.00/ea.
Hardtop & Sedan - OEM - (Crosshatch Grain)	
HL65CVS101 (Black)	\$221.00/ea.
HL65CVS111 (Light Metallic Blue)	\$221.00/ea.

1966 Valiant Signet

Hardtop - (Perforated Grain)	
HL66CVS01 (Black)	\$133.00/ea.
HL66CVS03 (Red)	\$133.00/ea.
HL66CVS11 (Medium Blue)	\$133.00/ea.
Hardtop - OEM Style - (Crosshatch Grain)	
HL66CVS101 (Black)	\$221.00/ea.
HL66CVS111 (Light Metallic Blue)	\$221.00/ea.

1967-76 Dart & Dart GT

Hardtop - (Perforated Grain)	
HL67CL01 (Black)	\$133.00/ea.
HL67CL02 (White)	\$133.00/ea.
HL67CL03 (Red)	\$133.00/ea.
HL67CL07 (Dark Blue)	\$133.00/ea.
HL67CL11 (Medium Blue)	\$133.00/ea.
HL67CL13 (Dark Green)	\$133.00/ea.
HL67CL17 (Buckskin)	\$133.00/ea.
HL67CL38 (Sandalwood)	\$133.00/ea.
HL67CL98 (Brown)	\$133.00/ea.

1967-76 Dart & Dart GT

1969-72 Hardtop - OEM Style (Fine Pembroke Grain)	
HL67CL101 (Black)	\$175.00/ea.
HL67CL102 (White)	\$175.00/ea.
HL67CL107 (Dark Blue)	\$175.00/ea.
HL67CL110 (Bright Blue)	\$175.00/ea.
HL67CL113 (Green)	\$175.00/ea.

1967-72 Dart

2 & 4 Door Sedan - (Perforated Grain)	
HL67CLV01 (Black)	\$133.00/ea.
HL67CLV02 (White)	\$133.00/ea.
HL67CLV07 (Dark Blue)	\$133.00/ea.
HL67CLV11 (Medium Blue)	\$133.00/ea.
HL67CLV13 (Dark Green)	\$133.00/ea.
HL67CLV17 (Buckskin)	\$133.00/ea.
HL67CLV18 (Light Blue)	\$133.00/ea.
HL67CLV31 (Maroon)	\$133.00/ea.

1969-72 - OEM Style - (Fine Pembroke Grain)

HL67CLV101 (Black)	\$221.00/ea.
HL67CLV102 (White)	\$221.00/ea.
HL67CLV107 (Dark Blue)	\$221.00/ea.
HL67CLV110 (Bright Blue)	\$221.00/ea.
HL67CLV113 (Dark Green)	\$221.00/ea.

1967-72 Valiant

2 & 4 Door Sedan - (Perforated Grain)	
HL67CV01 (Black)	\$133.00/ea.
HL67CV02 (White)	\$133.00/ea.
1969-72 - OEM Style - (Fine Pembroke Grain)	
HL67CV101 (Black)	\$221.00/ea.
HL67CV102 (White)	\$221.00/ea.

1967-69 Barracuda

Hardtop - (Perforated Grain)	
HL67CBN01 (Black)	\$133.00/ea.
HL67CBN02 (White)	\$133.00/ea.
HL67CBN03 (Red)	\$133.00/ea.
HL67CBN07 (Dark Blue)	\$133.00/ea.
HL67CBN11 (Medium Blue)	\$133.00/ea.
HL67CBN13 (Dark Green)	\$133.00/ea.
HL67CBN17 (Buckskin)	\$133.00/ea.
HL67CBN31 (Maroon)	\$133.00/ea.
HL67CBN38 (Sandalwood)	\$133.00/ea.

1969 Hardtop - OEM Style (Fine Pembroke Grain)

HL67CBN101 (Black)	\$175.00/ea.
HL67CBN102 (White)	\$175.00/ea.
HL67CBN107 (Dark Blue)	\$175.00/ea.
HL67CBN110 (Bright Blue)	\$175.00/ea.
HL67CBN113 (Dark Green)	\$175.00/ea.

Fastback - (Perforated Grain)

HL67CBF01 (Black)	\$133.00/ea.
HL67CBF02 (White)	\$133.00/ea.
HL67CBF03 (Red)	\$133.00/ea.
HL67CBF07 (Dark Blue)	\$133.00/ea.
HL67CBF11 (Medium Blue)	\$133.00/ea.
HL67CBF13 (Dark Green)	\$133.00/ea.
HL67CBF17 (Buckskin)	\$133.00/ea.
HL67CBF18 (Light Blue)	\$133.00/ea.
HL67CBF31 (Maroon)	\$133.00/ea.
HL67CBF38 (Sandalwood)	\$133.00/ea.

1969 Fastback - OEM Style (Fine Pembroke Grain)

HL67CBF101 (Black)	\$175.00/ea.
HL67CBF102 (White)	\$175.00/ea.
HL67CBF107 (Dark Blue)	\$175.00/ea.
HL67CBF110 (Bright Blue)	\$175.00/ea.
HL67CBF113 (Dark Green)	\$175.00/ea.

1970-71 Duster & 1971 Demon

(Perforated Grain)	
HL70CV01 (Black)	\$133.00/ea.
HL70CV02 (White)	\$133.00/ea.
HL70CV07 (Dark Blue)	\$133.00/ea.
HL70CV13 (Dark Green)	\$133.00/ea.
HL70CV20 (Bright Red)	\$133.00/ea.
HL70CV38 (Sandalwood)	\$133.00/ea.
HL70CV98 (Brown)	\$133.00/ea.

1970-71 Duster

1971 Demon	
OEM Style - (Fine Pembroke Grain)	
HL70CV101 (Black)	\$175.00/ea.
HL70CV102 (White)	\$175.00/ea.
HL70CV107 (Dark Blue)	\$175.00/ea.
HL70CV113 (Dark Green)	\$175.00/ea.

For 1971 Duster & Demon specify 4 or 6-bows.

1971-74 Duster

1971-72 Demon

1973-74 Dart Sport

(Perforated Grain)	
HL71CLV01 (Black)	\$133.00/ea.
HL71CLV02 (White)	\$133.00/ea.
HL71CLV07 (Dark Blue)	\$133.00/ea.
HL71CLV13 (Dark Green)	\$133.00/ea.
HL71CLV38 (Sandalwood)	\$133.00/ea.
HL71CLV98 (Brown)	\$133.00/ea.

1972-74 (Non-Perforated Grain)

HL72CLV01NP (Black)	\$133.00/ea.
HL72CLV02NP (White)	\$133.00/ea.
HL72CLV07NP (Dark Blue)	\$133.00/ea.
HL72CLV13NP (Dark Green)	\$133.00/ea.
HL72CLV38NP (Sandalwood)	\$133.00/ea.

OEM Style - (Fine Pembroke Grain)

HL71CLV101 (Black)	\$175.00/ea.
HL71CLV102 (White)	\$175.00/ea.
HL71CLV107 (Dark Blue)	\$175.00/ea.
HL71CLV110 (Bright Blue)	\$175.00/ea.
HL71CLV113 (Dark Green)	\$175.00/ea.

For 1971 Duster & Demon specify 4 or 6-bows.

E-BODY MODELS

1970-71 Barracuda

5 Bow - (Perforated Grain)

HL70CB01 (Black)	\$133.00/ea.
HL70CB02 (White)	\$133.00/ea.
HL70CB13 (Dark Green)	\$133.00/ea.
HL70CB20 (Bright Red)	\$133.00/ea.
HL70CB98 (Dark Brown)	\$133.00/ea.

1970-71 Barracuda

5 Bow - (Perforated Grain)

HL70CB01 (Black)	\$133.00/ea.
HL70CB02 (White)	\$133.00/ea.
HL70CB13 (Dark Green)	\$133.00/ea.
HL70CB20 (Bright Red)	\$133.00/ea.
HL70CB98 (Dark Brown)	\$133.00/ea.

5 Bow - OEM Style - (Fine Pembroke Grain)

HL70CB101 (Black)	\$175.00/ea.
HL70CB102 (White)	\$175.00/ea.
HL70CB110 (Bright Blue)	\$175.00/ea.
HL70CB113 (Dark Green)	\$175.00/ea.

For 1971 Barracuda please specify 4 or 5-bows.



HEADLINERS CONT.

E-BODY MODELS CONT.

1971-74 Barracuda

4 Bow - (Perforated Grain)

HL71CB01 (Black)	\$133.00/ea.
HL71CB02 (White)	\$133.00/ea.
HL71CB13 (Dark Green)	\$133.00/ea.
HL71CB38 (Sandalwood)	\$133.00/ea.
HL71CB98 (Dark Brown)	\$133.00/ea.

4 Bow - (Non-Perforated Grain)

HL71CB01NP (Black)	\$133.00/ea.
HL71CB02NP (White)	\$133.00/ea.
HL71CB07NP (Dark Blue)	\$133.00/ea.
HL71CB13NP (Dark Green)	\$133.00/ea.
HL71CB38NP (Sandalwood)	\$133.00/ea.

1971-72 4 Bow - OEM Style

(Fine Pembroke Grain)

HL71CB101 (Black)	\$175.00/ea.
HL71CB102 (White)	\$175.00/ea.
HL71CB110 (Bright Blue)	\$175.00/ea.
HL71CB113 (Dark Green)	\$175.00/ea.

☞ For 1971 Barracuda please specify 4 or 5-bows.

1970-71 Challenger

5 Bow - (Perforated Grain)

HL70CJ01 (Black)	\$133.00/ea.
HL70CJ02 (White)	\$133.00/ea.
HL70CJ13 (Dark Green)	\$133.00/ea.
HL70CJ20 (Bright Red)	\$133.00/ea.
HL70CJ98 (Dark Brown)	\$133.00/ea.

5 Bow - OEM Style - (Fine Pembroke Grain)

HL70CJ101 (Black)	\$175.00/ea.
HL70CJ102 (White)	\$175.00/ea.
HL70CJ110 (Bright Blue)	\$175.00/ea.
HL70CJ113 (Dark Green)	\$175.00/ea.
HL70CJ122 (Burnt Orange)	\$175.00/ea.

☞ For 1971 Challenger please specify 4 or 5-bows.

1971-74 Challenger

4 Bow - (Perforated Grain)

HL71CJ01 (Black)	\$133.00/ea.
HL71CJ02 (White)	\$133.00/ea.
HL71CJ13 (Dark Green)	\$133.00/ea.
HL71CJ38 (Sandalwood)	\$133.00/ea.
HL71CJ98 (Dark Brown)	\$133.00/ea.

4 Bow - (Non-Perforated Grain)

HL71CJ01NP (Black)	\$133.00/ea.
HL71CJ02NP (White)	\$133.00/ea.
HL71CJ07NP (Dark Blue)	\$133.00/ea.
HL71CJ13NP (Dark Green)	\$133.00/ea.
HL71CJ38NP (Sandalwood)	\$133.00/ea.

1971-72 4 Bow - OEM Style

(Fine Pembroke Grain)

HL71CJ101 (Black)	\$175.00/ea.
HL71CJ102 (White)	\$175.00/ea.
HL71CJ110 (Bright Blue)	\$175.00/ea.
HL71CJ113 (Dark Green)	\$175.00/ea.

☞ For 1971 Challenger please specify 4 or 5-bows.

HEADLINER RETAINING CLIPS



Metal u-shaped retaining clips slide onto the edge of the roof-rail and help hold the headliner in place.

HLCLIP (Pkg/12)	\$5.00/pk.
-----------------	------------

HEADLINER BOW RETAINER CLIPS



Metal retainer clips slide onto the edge of the roof-rail and help secure headliner bows during installation of headliner.

HLRETAIN (Pkg/12)	\$34.00/pk.
-------------------	-------------

HEADLINER INSULATION

Headliner insulation kits glue directly to the roof and provide protection from noise, heat and cold infiltration.

1964-66 A-Body (Barracuda only)

HI64CB (Fastback)	\$23.00/kit
-------------------	-------------

1967-69 Barracuda

HI67CB	\$23.00/kit
--------	-------------

1967-76 Dart

HI67CL	\$23.00/kit
--------	-------------

1970-76 Duster, Demon, Dart Sport

HI70CV	\$23.00/kit
--------	-------------

1970-74 E-Body

HI70CBJ	\$23.00/kit
---------	-------------

NOS HEADLINERS

Some colors and grains are not reproduced in today's market. We offer NOS (New Old Stock) headliners for those extremely limited items. Many years and models are available. Please call for assistance.

HLNOS	\$850.00/ea.
-------	--------------

☞ Please specify year and model.

FOAM-BACKED CLOTH HEADLINER

Replacement foam-backed headliner material for 1973 and up A-Body, 1970 Barracuda Gran Coupe and 1970 Challenger SE models with overhead consoles and cardboard style headliners. Available in a variety of colors, sample approval is highly recommended for colors other than black.

HLROLL(C)	\$117.00/roll
-----------	---------------

ABS PLASTIC A-BODY HEADLINERS



Legendary Auto Interiors is pleased to offer new reproduction headliners for 1970-76 Dodge and Plymouth A-Body models originally equipped with a cardboard style headliner. These reproduction headliners are made from ABS plastic and are available covered with foam-back material or as a plain uncovered board. Please specify uncovered or foam-back cloth covered at time of order. Uncovered headliner boards are gray with a smooth texture, but can be painted to match interior colors. Sample approval is highly recommended for foam-back material colors other than black.

1970-76 Duster

HL70CV-M (Uncovered)	\$220.00/ea.
HL70CV-M(C) (Colors)	\$287.00/ea.

☞ Fit is FAIR. Please call for more details.

1971-72 Demon

HL70CV-M (Uncovered)	\$220.00/ea.
HL70CV-M(C) (Colors)	\$287.00/ea.

☞ Fit is FAIR. Please call for more details.

1973-76 Dart Sport

HL70CV-M (Uncovered)	\$220.00/ea.
HL70CV-M(C) (Colors)	\$287.00/ea.

☞ Fit is FAIR. Please call for more details.

1970-76 Duster (w/ Sunroof)

HL70CV-MSUN (Uncovered)	\$220.00/ea.
HL70CV-MSUN(C) (Colors)	\$287.00/ea.

☞ Fit is FAIR. Please call for more details.

1971-72 Demon (w/ Sunroof)

HL70CV-MSUN (Uncovered)	\$220.00/ea.
HL70CV-MSUN(C) (Colors)	\$287.00/ea.

☞ Fit is FAIR. Please call for more details.

1973-76 Dart Sport (w/ Factory Sunroof)

HL70CV-MSUN (Uncovered)	\$220.00/ea.
HL70CV-MSUN(C) (Colors)	\$287.00/ea.

☞ Fit is FAIR. Please call for more details.

1973-76 Scamp

HL73CL-M (Uncovered)	\$220.00/ea.
HL73CL-M(C) (Colors)	\$287.00/ea.

☞ Quality is FAIR. Please call for more details.

1973-76 Dart Swinger

HL73CL-M (Uncovered)	\$220.00/ea.
HL73CL-M(C) (Colors)	\$287.00/ea.

☞ Quality is FAIR. Please call for more details.



FOAM-BACK COVERED SAIL PANEL BOARDS

Die-cut to original size and shape, these reproduction sail panel boards replace warped or water damaged originals. Covered with the same foam-back materials offered on our ABS plastic headliners for a guaranteed match.

Please specify uncovered, foam-back cloth or foam-back tier at time of order. Sample approval is highly recommended for foam-back material colors other than black.

1970-76 Duster

1971-72 Demon

1973-76 Dart Sport

SB70CVPLAIN (Uncovered)\$28.00/pr.

SB70CV(C) (Colors).....\$70.00/pr.

1973-76 Dart Swinger,

Dart Custom/Special

1973-76 Scamp

SB67CLPLAIN (Uncovered)\$28.00/pr.

SB73CL(C) (Colors).....\$70.00/pr.

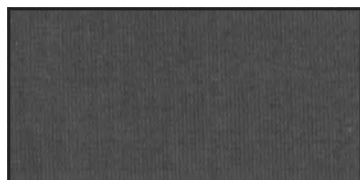
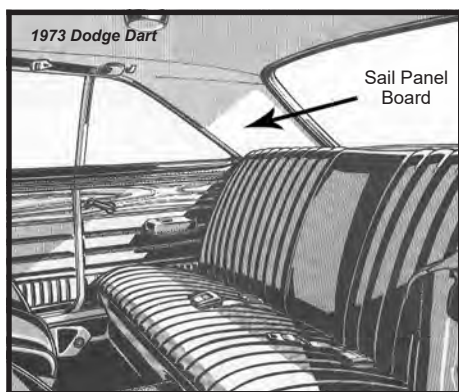

Foam-Back Cloth

(C) FOAM BACK COLOR CODES

- (01) Black
- (02) Parchment
- (07) Dark Blue
- (32) Light Gold

SAIL PANEL BOARDS



Die-cut to original size and shape, these reproduction sail panel boards replace warped or water damaged originals. Available covered with headliner material or plain where applicable by year and model.

NOTE: Due to a special proprietary process used in-house, we guarantee the vinyl WILL NOT bubble or delaminate from the board.

A-BODY MODELS

1963-66 Dart GT

SB63CLPLAIN (Plain).....\$28.00/pr.

1967-69 Barracuda

SB67CBPLAIN (Plain)\$28.00/pr.

☞ Notchback models only. NOT for fastback

1967-72 Dart GT

1971-72 Scamp

SB67CLPLAIN (67-69 Plain)\$28.00/pr.

SB70CLPLAIN (70-72 Plain)\$28.00/pr.

1970-72 Duster

SB70CVPLAIN (Plain)\$28.00/pr.

(Perforated Grain)

SB70CV00001 (Black)\$57.00/pr.

SB70CV00002 (White)\$57.00/pr.

SB70CV00013 (Dark Green).....\$57.00/pr.

SB70CV00020 (Bright Red)\$57.00/pr.

SB70CV00038 (Sandalwood)\$57.00/pr.

SB70CV00098 (Brown)\$57.00/pr.

OEM Style - (Fine Pembroke Grain)

SB70CV000101 (Black)\$84.00/pr.

SB70CV000102 (White)\$84.00/pr.

SB70CV000107 (Dark Blue)\$84.00/pr.

SB70CV000110 (Bright Blue).....\$84.00/pr.

SB70CV000113 (Dark Green).....\$84.00/pr.

E-BODY MODELS

1970-74 Barracuda

SB70CBPLAIN (Plain)\$28.00/pr.

(Perforated Grain)

SB70CB00001 (Black)\$57.00/pr.

SB70CB00002 (White)\$57.00/pr.

SB70CB00013 (Dark Green)\$57.00/pr.

SB70CB00020 (Bright Red)\$57.00/pr.

SB70CB00038 (Sandalwood)\$57.00/pr.

SB70CB00098 (Brown)\$57.00/pr.

(Non-Perforated Grain)

SB70CB00001NP (Black)\$57.00/pr.

SB70CB00002NP (White)\$57.00/pr.

SB70CB00007NP (Dark Blue)\$57.00/pr.

SB70CB00013NP (Dark Green)\$57.00/pr.

SB70CB00038NP (Sandalwood)\$57.00/pr.

OEM Style - (Fine Pembroke Grain)

SB70CB000101 (Black)\$84.00/pr.

SB70CB000102 (White)\$84.00/pr.

SB70CB000110 (Bright Blue).....\$84.00/pr.

SB70CB000113 (Dark Green).....\$84.00/pr.

1970-74 Challenger

SB70CJPLAIN (Plain)\$28.00/pr.



SUNVISORS

Original reproduction sunvisors are made with the correct grains and vinyl colors as applicable by year/make/model to compliment and match your Legendary interior. Superior materials and technology with World Class craftsmanship create the highest quality sunvisors available. Original mounting hardware and metal rod must be reused. Please specify hardtop or convertible and color at time of order.

- Factory correct size, shape, colors and grains by year, make and model
- Original fit and appearance
- Custom colors and grains available
- Limited Lifetime Warranty (*First and only in the industry!!!*)
- Correct multi layer construction applicable by year, make and model
- Available with or without cut-outs for driver and passenger mirror options



Correct multi layer construction & shape applicable by year, make, model & body style

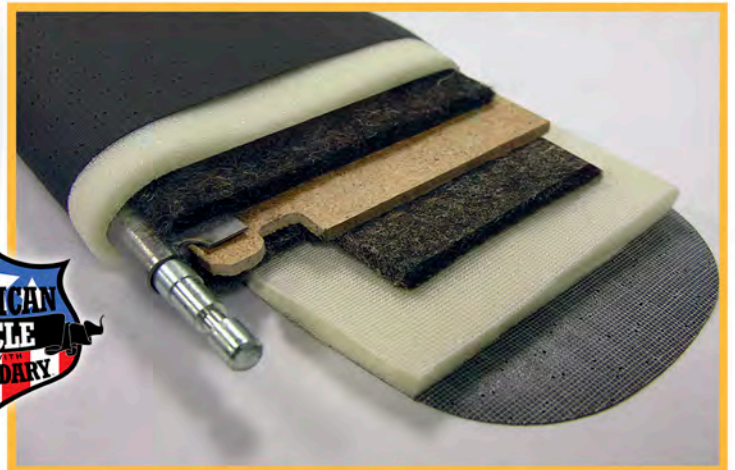

SUNVISORS

A-BODY MODELS

1963 Dart & Valiant

Hardtop (Perforated Grain)

SV63CLV01-PA (Black)	\$145.00/pr.
SV63CLV02-PA (White)	\$145.00/pr.
SV63CLV11-PA (Medium Blue)	\$145.00/pr.

Convertible (Bison Grain)

SV63CLV100C-PA (Black)	\$145.00/pr.
SV63CLV206C-PA (Taupe)	\$145.00/pr.
SV63CLV302C-PA (Blue)	\$145.00/pr.
SV63CLV314C-PA (Metallic Blue)	\$145.00/pr.
SV63CLV406C-PA (Light Turquoise)	\$145.00/pr.
SV63CLV410C-PA (Light Met. Olive)	\$227.00/pr.
SV63CLV510C-PA (Crimson Red)	\$145.00/pr.
SV63CLV610C-PA (Metallic Fawn)	\$145.00/pr.

1964 Barracuda

Hardtop (Perforated Grain)

SV65CBLV01-PA (Black)	\$145.00/pr.
SV65CBLV02-PA (White)	\$145.00/pr.
SV65CBLV11-PA (Medium Blue)	\$145.00/pr.

1964-65 Dart & Valiant

Hardtop & Sedan (Perforated Grain)

SV65CBLV20-PA (Bright Red)	\$145.00/pr.
----------------------------	--------------

Hardtop OEM Style (Crosshatch Grain)

SV65CBLV101-PA (Black)	\$191.00/pr.
SV65CBLV102-PA (White)	\$191.00/pr.
SV65CBLV111-PA (Light Metallic Blue)	\$191.00/pr.
SV65CBLV121-PA (Metallic Red)	\$191.00/pr.

Convertible (Bison Grain)

SV63CLV100C-PA (Black)	\$145.00/pr.
SV63CLV202C-PA (Pearl White)	\$145.00/pr.
SV63CLV314C-PA (Metallic Blue)	\$145.00/pr.
SV63CLV520C-PA (Metallic Red)	\$145.00/pr.
SV63CLV610C-PA (Metallic Fawn)	\$145.00/pr.
SV63CLV614C-PA (Gold)	\$145.00/pr.

1965 Barracuda

Hardtop (Perforated Grain)

SV65CBLV20-PA (Bright Red)	\$145.00/pr.
----------------------------	--------------

Hardtop OEM Style (Crosshatch Grain)

SV65CBLV101-PA (Black)	\$191.00/pr.
SV65CBLV111-PA (Light Metallic Blue)	\$191.00/pr.

1966 Dart, Valiant & Barracuda

Hardtop (Cologne Grain)

SV66CLV100-PA (Black)	\$145.00/pr.
SV66CLV202-PA (Pearl White)	\$145.00/pr.
SV66CLV318-PA (Light Met. Blue)	\$145.00/pr.
SV66CLV320-PA (Metallic Navy)	\$145.00/pr.
SV66CLV420-PA (Citron)	\$145.00/pr.
SV66CLV505-PA (Red)	\$145.00/pr.
SV66CLV614-PA (Gold)	\$145.00/pr.

Convertible (Cologne Grain)

SV66CLV100C-PA (Black)	\$145.00/pr.
SV66CLV202C-PA (Pearl White)	\$145.00/pr.
SV66CLV318C-PA (Light Met. Blue)	\$145.00/pr.
SV66CLV505C-PA (Red)	\$145.00/pr.
SV66CLV614C-PA (Gold)	\$145.00/pr.

1967-68 Dart, Valiant & Barracuda

Hardtop (Cologne Grain)

SV67CBLVRWX100-PA (Black)	\$145.00/pr.
SV67CBLVRWX202-PA (Prl. White)	\$145.00/pr.
SV67CBLVRWX320-PA (Met Navy)	\$145.00/pr.
SV67CBLVRWX330-PA (Met Blue)	\$145.00/pr.
SV67CBLVRWX332-PA (Lt Met Blue)	\$145.00/pr.
SV67CBLVRWX430-PA (Dk Met Green)	\$145.00/pr.
SV67CBLVRWX520-PA (Met Red)	\$145.00/pr.
SV67CBLVRWX526-PA (Met Maroon)	\$145.00/pr.
SV67CBLVRWX618-PA (Light Gold)	\$259.00/pr.
SV67CBLVRWX620-PA (Copper)	\$145.00/pr.
SV67CBLVRWX622-PA (Dk Met Brown)	\$145.00/pr.
SV67CBLVRWX634-PA (Lt Met Fawn)	\$145.00/pr.
SV67CBLVRWX636-PA (Ember Gold)	\$145.00/pr.

Convertible (Cologne Grain)

SV67CBL100C-PA (Black)	\$145.00/pr.
SV67CBL202C-PA (Pearl White)	\$145.00/pr.
SV67CBL320C-PA (Metallic Navy)	\$145.00/pr.
SV67CBL332C-PA (Light Met Blue)	\$145.00/pr.
SV67CBL430C-PA (Dark Met Green)	\$145.00/pr.
SV67CBL520C-PA (Metallic Red)	\$145.00/pr.
SV67CBL526C-PA (Met Maroon)	\$145.00/pr.
SV67CBL618C-PA (Light Gold)	\$259.00/pr.
SV67CBL620C-PA (Copper)	\$145.00/pr.
SV67CBL636C-PA (Ember Gold)	\$145.00/pr.

1969 Barracuda

Hardtop (Coachman Grain)

SV69CBLVRWX100-PA (Black)	\$145.00/pr.
SV69CBLVRWX200-PA (White)	\$145.00/pr.
SV69CBLVRWX338-PA (Bright Blue)	\$145.00/pr.
SV69CBLVRWX434-PA (Dk Met Green)	\$145.00/pr.
SV69CBLVRWX528-PA (Red)	\$145.00/pr.
SV69CBLVRWX650-PA (Saddle)	\$145.00/pr.

Convertible (Coachman Grain)

SV69CB100C-PA (Black)	\$145.00/pr.
SV69CB200C-PA (White)	\$145.00/pr.
SV69CB338C-PA (Bright Blue)	\$145.00/pr.
SV69CB434C-PA (Dk Met Green)	\$145.00/pr.
SV69CB528C-PA (Red)	\$145.00/pr.
SV69CB644C-PA (Sun Gold Yellow)	\$145.00/pr.
SV69CB650C-PA (Saddle)	\$145.00/pr.

1969 Dart GT & Dart GTS

Hardtop (Dakota Grain)

SV69CL100-PA (Black)	\$145.00/pr.
SV69CL202-PA (Pearl White)	\$145.00/pr.
SV69CL332-PA (Light Met Blue)	\$145.00/pr.
SV69CL432-PA (Light Met Green)	\$145.00/pr.
SV69CL507-PA (Red)	\$145.00/pr.
SV69CL630-PA (Gold)	\$145.00/pr.

Convertible (Dakota Grain)

SV69CL100C-PA (Black)	\$145.00/pr.
SV69CL202C-PA (Pearl White)	\$145.00/pr.
SV69CL332C-PA (Light Met Blue)	\$145.00/pr.
SV69CL432C-PA (Light Met Green)	\$145.00/pr.
SV69CL507C-PA (Red)	\$145.00/pr.
SV69CL630C-PA (Gold)	\$145.00/pr.

1969 Dart Swinger & Dart Custom

Hardtop (Coachman Grain)

SV69CBLVRWX100-PA (Black)	\$145.00/pr.
SV69CBLVRWX200-PA (White)	\$145.00/pr.
SV69CBLVRWX330-PA (Dk Met Blue)	\$145.00/pr.
SV69CBLVRWX434-PA (Dk Met Green)	\$145.00/pr.
SV69CBLVRWX528-PA (Red)	\$145.00/pr.
SV69CBLVRWX650-PA (Saddle)	\$145.00/pr.

1970-71 Dart & Scamp

Hardtop (Coachman Grain)

SV69CBLVRWX100-PA (Black)	\$145.00/pr.
SV69CBLVRWX200-PA (White)	\$145.00/pr.
SV69CBLVRWX330-PA (Dk Met Blue)	\$145.00/pr.
SV69CBLVRWX434-PA (Dk Met Green)	\$145.00/pr.
SV69CBLVRWX452-PA (Dk Met Green)	\$145.00/pr.
SV69CBLVRWX656-PA (Brown)	\$145.00/pr.
SV69CBLVRWX666-PA (Ember Gold)	\$145.00/pr.

1970 Duster

(Coachman Grain)

SV70CV100-PA (Black)	\$145.00/pr.
SV70CV200-PA (White)	\$145.00/pr.
SV70CV330-PA (Dark Met Blue)	\$145.00/pr.
SV70CV434-PA (Dark Met Green)	\$145.00/pr.
SV70CV550-PA (Red)	\$145.00/pr.
SV70CV656-PA (Brown)	\$145.00/pr.

1971 Duster & Demon

(Coachman Grain)

SV71CV100-PA (Black)	\$145.00/pr.
SV71CV330-PA (Dark Met Blue)	\$145.00/pr.
SV71CV452-PA (Dark Met Green)	\$145.00/pr.
SV71CV664-PA (Brown)	\$145.00/pr.
SV71CV666-PA (Ember Gold)	\$145.00/pr.

1972 Duster & Demon

(Coachman Grain)

SV72CV100-PA (Black)	\$145.00/pr.
SV72CV200-PA (White)	\$145.00/pr.
SV72CV340-PA (Bright Blue)	\$145.00/pr.
SV72CV444-PA (Dark Green)	\$145.00/pr.
SV72CV666-PA (Ember Gold)	\$145.00/pr.

1972-73 Dart & Scamp

(Coachman Grain)

SV72CL100-PA (Black)	\$145.00/pr.
SV72CL250-PA (Parchment)	\$145.00/pr.
SV72CL340-PA (Bright Blue)	\$145.00/pr.
SV72CL444-PA (Dark Green)	\$145.00/pr.
SV72CL666-PA (Ember Gold)	\$145.00/pr.
SV72CL672-PA (NOS Honey Gold)	\$259.00/pr.

SUNVISORS CONT.

A-BODY MODELS CONT.

1973 Duster & Dart Sport (Coachman Grain)

SV73CV100-PA (Black)	\$145.00/pr.
SV73CV200-PA (White)	\$145.00/pr.
SV73CV250-PA (Parchment)	\$145.00/pr.
SV73CV340-PA (Bright Blue)	\$145.00/pr.
SV73CV444-PA (Dark Green)	\$145.00/pr.
SV73CV671-PA (Honey Gold)	\$145.00/pr.
SV73CV672-PA (NOS Honey Gold)	\$145.00/pr.

1974-76 Duster & Dart Sport (Oxford Grain)

SV74CV100-PA (Black)	\$145.00/pr.
SV74CV200-PA (White)	\$145.00/pr.
SV74CV264-PA (Parchment)	\$290.00/pr.
SV74CV360-PA (Lagoon Blue)	\$145.00/pr.
SV74CV450-PA (Jade Green)	\$145.00/pr.
SV74CV453-PA (Light Met Green)	\$290.00/pr.
SV74CV680-PA (Ember Gold)	\$290.00/pr.

1974-76 Dart & Scamp (Oxford Grain)

SV74CL100-PA (Black)	\$145.00/pr.
SV74CL264-PA (White)	\$290.00/pr.
SV74CL360-PA (Lagoon Blue)	\$145.00/pr.
SV74CL450-PA (Jade Green)	\$145.00/pr.
SV74CL453-PA (Light Met Green)	\$290.00/pr.
SV74CL680-PA (Ember Gold)	\$290.00/pr.

E-BODY MODELS

1970-71 Barracuda & Challenger Hardtop (Coachman Grain)

SV70CBJ100-PA (Black)	\$145.00/pr.
SV70CBJ200-PA (White)	\$145.00/pr.
SV70CBJ338-PA (Bright Blue)	\$145.00/pr.
SV70CBJ340-PA (Bright Blue)	\$145.00/pr.
SV70CBJ434-PA (Dark Met Green)	\$145.00/pr.
SV70CBJ452-PA (Dark Met Green)	\$145.00/pr.
SV70CBJ540-PA (Burnt Orange)	\$145.00/pr.
SV70CBJ550-PA (Red)	\$145.00/pr.
SV70CBJ656-PA (Brown)	\$145.00/pr.
SV70CBJ664-PA (Brown)	\$145.00/pr.
SV70CBJ666-PA (Ember Gold)	\$145.00/pr.

Convertible (Coachman Grain)

SV70CBJ100C-PA (Black)	\$145.00/pr.
SV70CBJ200C-PA (White)	\$145.00/pr.
SV70CBJ338C-PA (Bright Blue)	\$145.00/pr.
SV70CBJ340C-PA (Bright Blue)	\$145.00/pr.
SV70CBJ434C-PA (Dark Met Green)	\$145.00/pr.
SV70CBJ452C-PA (Dark Met Green)	\$145.00/pr.
SV70CBJ540C-PA (Burnt Orange)	\$145.00/pr.
SV70CBJ550C-PA (Red)	\$145.00/pr.
SV70CBJ656C-PA (Brown)	\$145.00/pr.
SV70CBJ664C-PA (Brown)	\$145.00/pr.
SV70CBJ666C-PA (Ember Gold)	\$145.00/pr.

E-BODY MODELS CONT.

1972-73 Barracuda & Challenger (Coachman Grain)

SV72CBJ100-PA (Black)	\$145.00/pr.
SV72CBJ200-PA (White)	\$145.00/pr.
SV72CBJ340-PA (Bright Blue)	\$145.00/pr.
SV72CBJ444-PA (Dark Green)	\$145.00/pr.
SV72CBJ666-PA (Ember Gold)	\$145.00/pr.

1974 Barracuda & Challenger (Oxford Grain)

SV74CBJ100-PA (Black)	\$145.00/pr.
SV74CBJ200-PA (White)	\$145.00/pr.
SV74CBJ360-PA (Lagoon Blue)	\$145.00/pr.
SV74CBJ450-PA (Jade Green)	\$145.00/pr.

DODGE TRUCK

1978 Lil Red Express & Warlock (Oxford Grain)

SV78CDT0000100 (Black)	\$145.00/pr.
SV78CDT0000548 (Red)	\$145.00/pr.

1979 Lil Red Express & Warlock (Oxford Grain)

SV79CDT0000100 (Black)	\$145.00/pr.
SV79CDT0000548 (Red)	\$145.00/pr.

FOAM-BACK COVERED SUNVISORS

Original reproduction sunvisors covered with the same foam-back materials offered on our ABS plastic headliners for a guaranteed match. Original mounting hardware must be reused. Please specify foam-back cloth or foam-back tier at time of order. Sample recommended for foam-back material colors other than black.

1970-76 Duster 1971-72 Demon 1973-76 Dart Sport

SV70CV(C) (Colors)	\$145.00/pr.
--------------------	--------------

1973-76 Dart Swinger, Dart Custom/ Special

1973-76 Dart Custom, Dart Special

1973-76 Scamp

SV73CL(C) (Colors)	\$145.00/pr.
--------------------	--------------

PLASTIC SUNVISOR TIPS



Reproduction 1962-65 Dodge & Plymouth sunvisor tips made of Delrin plastic.

SV62TIP	\$20.00/pr.
---------	-------------

RUBBER SUNVISOR TIPS





Dodge & Plymouth rubber sunvisor tips for 1966 and up models with 2-pin sunvisors and a center mounted sunvisor retainer over the rearview mirror.



SVTIP-RUBBER	\$3.00/pr.
--------------	------------





PACKAGE TRAY AND TRUNK ACCESORIES

 facebook.com/legendaryautointeriors
 twitter.com/legendaryautoin

 www.legendaryautointeriors.com
 instagram.com/legendaryautointeriorsltd
 youtube.com/user/legendaryauto



PACKAGE TRAYS AND JUTE INSULATION

Die-cut to original specifications, these reproductions of the original panels go between the top of the rear seat and the back window. Colors are year specific and are available with or without speaker grill cutouts. Die-cut jute insulation helps reduce the amount of noise and heat that would come from the trunk compartment.

E-BODY MODELS

1970-74 Barracuda

Hardtop w/o Cuts

PT70CB100N (Black).....	\$61.00/ea.
PT70CB338N (Bright Blue).....	\$61.00/ea.
PT70CB340N (Bright Blue).....	\$61.00/ea.
PT70CB360N (Lagoon Blue).....	\$61.00/ea.
PT70CB434N (Dark Metallic Green).....	\$61.00/ea.
PT70CB444N (Dark Green).....	\$61.00/ea.
PT70CB450N (Jade Green).....	\$61.00/ea.
PT70CB452N (Dark Metallic Green).....	\$61.00/ea.
PT70CB540N (Burnt Orange).....	\$61.00/ea.
PT70CB550N (Red).....	\$61.00/ea.
PT70CB656N (Brown).....	\$61.00/ea.
PT70CB664N (Brown).....	\$61.00/ea.
PT70CB666N (Ember Gold).....	\$61.00/ea.

Hardtop w/ Cuts

PT70CB100 (Black).....	\$97.00/ea.
PT70CB338 (Bright Blue).....	\$97.00/ea.
PT70CB340 (Bright Blue).....	\$97.00/ea.
PT70CB360 (Lagoon Blue).....	\$97.00/ea.
PT70CB434 (Dark Metallic Green).....	\$97.00/ea.
PT70CB444 (Dark Green).....	\$97.00/ea.
PT70CB450 (Jade Green).....	\$97.00/ea.
PT70CB452 (Dark Metallic Green).....	\$97.00/ea.
PT70CB540 (Burnt Orange).....	\$97.00/ea.
PT70CB550 (Red).....	\$97.00/ea.
PT70CB656 (Brown).....	\$97.00/ea.
PT70CB664 (Brown).....	\$97.00/ea.
PT70CB666 (Ember Gold).....	\$97.00/ea.
PT70CBJ (jute insulation).....	\$24.00/ea.

1970-74 Challenger

Hardtop w/o Cuts

PT70CJ100N (Black).....	\$61.00/ea.
PT70CJ338N (Bright Blue).....	\$61.00/ea.
PT70CJ340N (Bright Blue).....	\$61.00/ea.
PT70CJ360N (Lagoon Blue).....	\$61.00/ea.
PT70CJ434N (Dark Metallic Green).....	\$61.00/ea.
PT70CJ444N (Dark Green).....	\$61.00/ea.
PT70CJ450N (Jade Green).....	\$61.00/ea.
PT70CJ452N (Dark Metallic Green).....	\$61.00/ea.
PT70CJ540N (Burnt Orange).....	\$61.00/ea.
PT70CJ550N (Red).....	\$61.00/ea.
PT70CJ656N (Brown).....	\$61.00/ea.
PT70CJ664N (Brown).....	\$61.00/ea.
PT70CJ666N (Ember Gold).....	\$61.00/ea.

Hardtop w/ Cuts

PT70CJ100 (Black).....	\$97.00/ea.
PT70CJ338 (Bright Blue).....	\$97.00/ea.
PT70CJ340 (Bright Blue).....	\$97.00/ea.
PT70CJ360 (Lagoon Blue).....	\$97.00/ea.
PT70CJ434 (Dark Metallic Green).....	\$97.00/ea.
PT70CJ444 (Dark Green).....	\$97.00/ea.
PT70CJ450 (Jade Green).....	\$97.00/ea.
PT70CJ452 (Dark Metallic Green).....	\$97.00/ea.
PT70CJ540 (Burnt Orange).....	\$97.00/ea.
PT70CJ550 (Red).....	\$97.00/ea.
PT70CJ656 (Brown).....	\$97.00/ea.
PT70CJ664 (Brown).....	\$97.00/ea.
PT70CJ666 (Ember Gold).....	\$97.00/ea.
PT70CJJ (jute insulation).....	\$24.00/ea.

PACKAGE TRAYS & JUTE INSULATION

A-BODY MODELS

1962 Valiant

Hardtop w/o Cuts

PT62CV100N (Black)	\$61.00/ea.
PT62CVJ (jute insulation)	\$24.00/ea.

1963-65 Valiant

Hardtop w/o Cuts

PT63CVH100N (Black)	\$61.00/ea.
PT63CVH206N (Taupe)	\$61.00/ea.
PT63CVH302N (Blue)	\$61.00/ea.
PT63CVH314N (Metallic Blue)	\$61.00/ea.
PT63CVH510N (Crimson Red)	\$61.00/ea.
PT63CVH610N (Metallic Fawn)	\$61.00/ea.
PT63CVH614N (Gold)	\$61.00/ea.

Hardtop w/ Cuts

PT63CVH100 (Black)	\$97.00/ea.
PT63CVH206 (Taupe)	\$97.00/ea.
PT63CVH302 (Blue)	\$97.00/ea.
PT63CVH314 (Metallic Blue)	\$97.00/ea.
PT63CVH510 (Crimson Red)	\$97.00/ea.
PT63CVH610 (Metallic Fawn)	\$97.00/ea.
PT63CVH614 (Gold)	\$97.00/ea.
PT63CVHJ (Hardtop jute insulation)	\$24.00/ea.

Sedan w/o Cuts

PT63CVS302N (Blue)	\$61.00/ea.
PT63CVS314N (Metallic Blue)	\$61.00/ea.
PT63CVS510N (Crimson Red)	\$61.00/ea.
PT63CVS610N (Metallic Fawn)	\$61.00/ea.
PT63CVSJ (Sedan jute insulation)	\$24.00/ea.

OS1 Will not work for Signet models.

1963 Dart & Dart GT

Hardtop w/o Cuts

PT63CL206N (Taupe)	\$61.00/ea.
PT63CL302N (Blue)	\$61.00/ea.
PT63CL406N (Light Turquoise)	\$61.00/ea.
PT63CL418N (Dark Green)	\$61.00/ea.
PT63CL510N (Crimson Red)	\$61.00/ea.

Hardtop w/ Cuts

PT63CL206(C) (Taupe)	\$97.00/ea.
PT63CL302(C) (Blue)	\$97.00/ea.
PT63CL406(C) (Light Turquoise)	\$97.00/ea.
PT63CL418(C) (Dark Green)	\$97.00/ea.
PT63CL510(C) (Crimson Red)	\$97.00/ea.
PT63CLJ (Hardtop jute insulation)	\$24.00/ea.

1963-65 Valiant Signet

Hardtop w/o Cuts

PT63CVH100N (Black)	\$61.00/ea.
PT63CVH206N (Taupe)	\$61.00/ea.
PT63CVH302N (Blue)	\$61.00/ea.
PT63CVH314N (Metallic Blue)	\$61.00/ea.
PT63CVH510N (Crimson Red)	\$61.00/ea.
PT63CVH610N (Metallic Fawn)	\$61.00/ea.
PT63CVH614N (Gold)	\$61.00/ea.

Hardtop w/ Cuts

PT63CVH100 (Black)	\$97.00/ea.
PT63CVH206 (Taupe)	\$97.00/ea.
PT63CVH302 (Blue)	\$97.00/ea.
PT63CVH314 (Metallic Blue)	\$97.00/ea.
PT63CVH510 (Crimson Red)	\$97.00/ea.
PT63CVH610 (Metallic Fawn)	\$97.00/ea.
PT63CVH614 (Gold)	\$97.00/ea.
PT63CVJ (jute insulation)	\$24.00/ea.

1964 Dart

4 Door Sedan w/o Cuts

PT64CL4D01N (Black)	\$61.00/ea.
PT64CL4J (jute insulation)	\$24.00/ea.

1964 Dart & Dart GT

Hardtop w/o Cuts

PT64CL100N (Black)	\$61.00/ea.
PT64CL314N (Metallic Blue)	\$61.00/ea.
PT64CL410N (Light Metallic Olive)	\$61.00/ea.
PT64CL510N (Crimson Red)	\$61.00/ea.
PT64CL610N (Metallic Fawn)	\$61.00/ea.

Hardtop w/ Cuts

PT64CL100 (Black)	\$97.00/ea.
PT64CL314 (Metallic Blue)	\$97.00/ea.
PT64CL410 (Light Metallic Olive)	\$97.00/ea.
PT64CL510 (Crimson Red)	\$97.00/ea.
PT64CL610 (Metallic Fawn)	\$97.00/ea.
PT64CLJ (jute insulation)	\$24.00/ea.

1965-66 Dart & Dart GT

Hardtop w/o Cuts

PT65CL100N (Black)	\$61.00/ea.
PT65CL314N (Metallic Blue)	\$61.00/ea.
PT65CL318N (Light Metallic Blue)	\$61.00/ea.
PT65CL505N (Red)	\$61.00/ea.
PT65CL520N (Metallic Red)	\$61.00/ea.
PT65CL610N (Metallic Fawn)	\$61.00/ea.
PT65CL614N (Gold)	\$61.00/ea.

Hardtop w/ Cuts

PT65CL100 (Black)	\$97.00/ea.
PT65CL314 (Metallic Blue)	\$97.00/ea.
PT65CL318 (Light Metallic Blue)	\$97.00/ea.
PT65CL505 (Red)	\$97.00/ea.
PT65CL520 (Metallic Red)	\$97.00/ea.
PT65CL610 (Metallic Fawn)	\$97.00/ea.
PT65CL614 (Gold)	\$97.00/ea.
PT65CLJ (jute insulation)	\$24.00/ea.

1966 Valiant

Hardtop w/o Cuts

PT66CV100N (Black)	\$61.00/ea.
PT66CV318N (Light Metallic Blue)	\$61.00/ea.
PT66CV505N (Red)	\$61.00/ea.
PT66CV614N (Gold)	\$61.00/ea.
PT66CVJ (jute insulation)	\$24.00/ea.

1967-69 Barracuda

Hardtop w/o Cuts

PT67CB100N (Black)	\$61.00/ea.
PT67CB320N (Metallic Navy)	\$61.00/ea.
PT67CB332N (Light Metallic Blue)	\$61.00/ea.
PT67CB338N (Brite Blue)	\$61.00/ea.
PT67CB430N (Dark Metallic Green)	\$61.00/ea.
PT67CB434N (Dark Metallic Green)	\$61.00/ea.
PT67CB520N (Metallic Red)	\$61.00/ea.
PT67CB526N (Metallic Maroon)	\$61.00/ea.
PT67CB528N (Red)	\$61.00/ea.
PT67CB618N (Light Gold)	\$61.00/ea.
PT67CB620N (Copper)	\$61.00/ea.
PT67CB636N (Ember Gold)	\$61.00/ea.
PT67CB650N (Saddle)	\$61.00/ea.

Hardtop w/ Cuts

PT67CB100 (Black)	\$97.00/ea.
PT67CB320 (Metallic Navy)	\$97.00/ea.
PT67CB332 (Light Metallic Blue)	\$97.00/ea.
PT67CB338 (Brite Blue)	\$97.00/ea.
PT67CB430 (Dark Metallic Green)	\$97.00/ea.
PT67CB434 (Dark Metallic Green)	\$97.00/ea.
PT67CB520 (Metallic Red)	\$97.00/ea.
PT67CB526 (Metallic Maroon)	\$97.00/ea.
PT67CB528 (Red)	\$97.00/ea.
PT67CB618 (Light Gold)	\$97.00/ea.
PT67CB620 (Copper)	\$97.00/ea.
PT67CB636 (Ember Gold)	\$97.00/ea.
PT67CB650 (Saddle)	\$97.00/ea.
PT67CBJ (jute insulation)	\$24.00/ea.

1967-69 Valiant

Sedan w/o Cuts

PT67CV100N (Black)	\$61.00/ea.
PT67CV320N (Metallic Navy)	\$61.00/ea.
PT67CV330N (Dark Metallic Blue)	\$61.00/ea.
PT67CV414N (Dark Met. Turquoise)	\$61.00/ea.
PT67CV520N (Metallic Red)	\$61.00/ea.
PT67CV622N (Dark Metallic Brown)	\$61.00/ea.
PT67CV632N (Dark Metallic Fawn)	\$61.00/ea.
PT67CV650N (Saddle)	\$61.00/ea.

Sedan w/ Cuts

PT67CV100 (Black)	\$97.00/ea.
PT67CV320 (Metallic Navy)	\$97.00/ea.
PT67CV330 (Dark Metallic Blue)	\$97.00/ea.
PT67CV414 (Dark Metallic Turquoise)	\$97.00/ea.
PT67CV520 (Metallic Red)	\$97.00/ea.
PT67CV622 (Dark Metallic Brown)	\$97.00/ea.
PT67CV632 (Dark Metallic Fawn)	\$97.00/ea.
PT67CV650 (Saddle)	\$97.00/ea.
PT67CVJ (jute insulation)	\$24.00/ea.

1967-69 Dart & Dart GT

Hardtop w/o Cuts

PT67CL100N (Black)	\$61.00/ea.
PT67CL318N (Light Metallic Blue)	\$61.00/ea.
PT67CL320N (Metallic Navy)	\$61.00/ea.
PT67CL330N (Dark Metallic Blue)	\$61.00/ea.
PT67CL332N (Light Metallic Blue)	\$61.00/ea.
PT67CL340N (Bright Blue)	\$61.00/ea.
PT67CL430N (Dark Metallic Green)	\$61.00/ea.
PT67CL432N (Light Metallic Green)	\$61.00/ea.
PT67CL434N (Dark Metallic Green)	\$61.00/ea.
PT67CL444N (Dark Green)	\$61.00/ea.
PT67CL507N (Red)	\$61.00/ea.
PT67CL520N (Metallic Red)	\$61.00/ea.
PT67CL528N (Red)	\$61.00/ea.
PT67CL618N (Light Gold)	\$61.00/ea.
PT67CL620N (Copper)	\$61.00/ea.
PT67CL630N (Gold)	\$61.00/ea.
PT67CL632N (Dark Metallic Fawn)	\$61.00/ea.
PT67CL636N (Ember Gold)	\$61.00/ea.
PT67CL650N (Saddle)	\$61.00/ea.

Hardtop w/ Cuts

PT67CL100 (Black)	\$97.00/ea.
PT67CL318 (Light Metallic Blue)	\$97.00/ea.
PT67CL320 (Metallic Navy)	\$97.00/ea.
PT67CL330 (Dark Metallic Blue)	\$97.00/ea.
PT67CL332 (Light Metallic Blue)	\$97.00/ea.
PT67CL340 (Bright Blue)	\$97.00/ea.
PT67CL430 (Dark Metallic Green)	\$97.00/ea.
PT67CL432 (Light Metallic Green)	\$97.00/ea.
PT67CL434 (Dark Metallic Green)	\$97.00/ea.
PT67CL444 (Dark Green)	\$97.00/ea.
PT67CL507 (Red)	\$97.00/ea.
PT67CL520 (Metallic Red)	\$97.00/ea.
PT67CL528 (Red)	\$97.00/ea.
PT67CL618 (Light Gold)	\$97.00/ea.
PT67CL620 (Copper)	\$97.00/ea.
PT67CL630 (Gold)	\$97.00/ea.
PT67CL632 (Dark Metallic Fawn)	\$97.00/ea.
PT67CL636 (Ember Gold)	\$97.00/ea.
PT67CLJ (jute insulation)	\$24.00/ea.

PACKAGE TRAYS & JUTE INSULATION CONT.

A-BODY MODELS CONT.

1970-74 Dart & Dart GT

Hardtop w/o Cuts

PT70CL100N (Black)	\$61.00/ea.
PT70CL330N (Dark Metallic Blue)	\$61.00/ea.
PT70CL340N (Bright Blue).....	\$61.00/ea.
PT70CL360N (Lagoon Blue).....	\$61.00/ea.
PT70CL434N (Dark Metallic Green)	\$61.00/ea.
PT70CL444N (Dark Green).....	\$61.00/ea.
PT70CL450N (Jade Green).....	\$61.00/ea.
PT70CL452N (Dark Metallic Green)	\$61.00/ea.
PT70CL656N (Brown).....	\$61.00/ea.
PT70CL666N (Ember Gold).....	\$61.00/ea.
PT70CL672N (NOSHoney Gold)	\$61.00/ea.
PT70CL680N (Ember Gold).....	\$61.00/ea.

Hardtop w/ Cuts

PT70CL100 (Black).....	\$97.00/ea.
PT70CL330 (Dark Metallic Blue).....	\$97.00/ea.
PT70CL340 (Bright Blue).....	\$97.00/ea.
PT70CL360 (Lagoon Blue).....	\$97.00/ea.
PT70CL434 (Dark Metallic Green)	\$97.00/ea.
PT70CL444 (Dark Green).....	\$97.00/ea.
PT70CL450 (Jade Green).....	\$97.00/ea.
PT70CL452 (Dark Metallic Green)	\$97.00/ea.
PT70CL656 (Brown).....	\$97.00/ea.
PT70CL666 (Ember Gold).....	\$97.00/ea.
PT70CL672 (NOS Honey Gold).....	\$97.00/ea.
PT70CL680 (Ember Gold).....	\$97.00/ea.
PT70CLVJ (jute insulation).....	\$24.00/ea.

1970-72 Duster & Demon

Fastback w/o Cuts

PT70CLV100N (Black)..... 	\$61.00/ea.
PT70CLV330N (Dark Metallic Blue).....	\$61.00/ea.
PT70CLV434N (Dark Metallic Green)	\$61.00/ea.
PT70CLV444N (Dark Green).....	\$61.00/ea.
PT70CLV452N (Dark Metallic Green)	\$61.00/ea.
PT70CLV550N (Red).....	\$61.00/ea.
PT70CLV656N (Brown).....	\$61.00/ea.
PT70CLV664N (Brown).....	\$61.00/ea.
PT70CLV666N (Ember Gold).....	\$61.00/ea.

Fastback w/ Cuts

PT70CLV100 (Black).....	\$97.00/ea.
PT70CLV330 (Dark Metallic Blue).....	\$97.00/ea.
PT70CLV434 (Dark Metallic Green).....	\$97.00/ea.
PT70CLV444 (Dark Metallic Green).....	\$97.00/ea.
PT70CLV452 (Dark Metallic Green).....	\$97.00/ea.
PT70CLV550 (Red).....	\$97.00/ea.
PT70CLV656 (Brown).....	\$97.00/ea.
PT70CLV664 (Brown).....	\$97.00/ea.
PT70CLV666 (Ember Gold).....	\$97.00/ea.
PT70CLVJ (jute insulation).....	\$24.00/ea.

1973-76 Duster & Dart Sport

Fastback w/o Cuts

PT73CLV100N (Black)..... 	\$61.00/ea.
PT73CLV340N (Bright Blue).....	\$61.00/ea.
PT73CLV360N (Lagoon Blue).....	\$61.00/ea.
PT73CLV444N (Dark Green).....	\$61.00/ea.
PT73CLV450N (Jade Green).....	\$61.00/ea.
PT73CLV453N (Light Metallic Green).....	\$61.00/ea.
PT73CLV680N (NOS Ember Gold).....	\$61.00/ea.

1973-76 Duster & Dart Sport

Fastback w/ Cuts

PT73CLV100 (Black).....	\$97.00/ea.
PT73CLV340 (Bright Blue).....	\$97.00/ea.
PT73CLV360 (Lagoon Blue).....	\$97.00/ea.
PT73CLV444 (Dark Green).....	\$97.00/ea.
PT73CLV450 (Jade Green).....	\$97.00/ea.
PT73CLV453 (Light Metallic Green).....	\$97.00/ea.
PT73CLV680 (Ember Gold).....	\$97.00/ea.
PT73CLVJ (jute insulation).....	\$24.00/ea.

1973-74 Duster & Dart Sport

(w/ fold-down rear)

Fastback w/o Cuts

PT73CLVFD100N (Black).....	\$61.00/ea.
PT73CLVFD340N (Bright Blue).....	\$61.00/ea.
PT73CLVFD360N (Lagoon Blue).....	\$61.00/ea.
PT73CLVFD444N (Dark Green).....	\$61.00/ea.
PT73CLVFD450N (Jade Green).....	\$61.00/ea.
PT73CLVFD680N (Ember Gold).....	\$61.00/ea.

Fastback w/ Cuts

PT73CLVFD100 (Black).....	\$97.00/ea.
PT73CLVFD340 (Bright Blue).....	\$97.00/ea.
PT73CLVFD360 (Lagoon Blue).....	\$97.00/ea.
PT73CLVFD444 (Dark Green).....	\$97.00/ea.
PT73CLVFD450 (Jade Green).....	\$97.00/ea.
PT73CLVFD680 (NOS Ember Gold).....	\$97.00/ea.

1975-76 Dart

Hardtop w/o Cuts

PT75CL100N (Black).....	\$61.00/ea.
PT75CL360N (Lagoon Blue).....	\$61.00/ea.
PT75CL450N (Jade Green).....	\$61.00/ea.
PT75CL453N (Light Metallic Green).....	\$61.00/ea.
PT75CL680N (Ember Gold).....	\$61.00/ea.

Hardtop w/ Cuts

PT75CL100 (Black).....	\$97.00/ea.
PT75CL360 (Lagoon Blue).....	\$97.00/ea.
PT75CL450 (Jade Green).....	\$97.00/ea.
PT75CL453 (Light Metallic Green).....	\$97.00/ea.
PT75CL680 (NOS Ember Gold).....	\$97.00/ea.
PT75CLJ (jute insulation).....	\$24.00/ea.





TRUNK MATS

Original style rubber trunk mats die-cut to factory specifications to assure a correct fit. Please specify material pattern at time of order.

A-BODY MODELS

1963-66 Dart & Dart GT

TM63CLGP (Hardtop)	\$56.00/ea.
TM63CLHT (Hardtop)	\$56.00/ea.
TM63CLTP (Hardtop)	\$56.00/ea.
TM63CLGPC (Convertible)	\$56.00/ea.
TM63CLHTC (Convertible)	\$56.00/ea.

1963-66 Valiant

TM63CVGP (Hardtop)	\$56.00/ea.
TM63CVHT (Hardtop)	\$56.00/ea.

1967-69 Dart & Dart GT

TM67CLGP (Hardtop)	\$56.00/ea.
TM67CLHT (Hardtop)	\$56.00/ea.
TM67CLTP (Hardtop)	\$56.00/ea.
TM67CLGPC (Convertible)	\$56.00/ea.
TM67CLHTC (Convertible)	\$56.00/ea.
TM67CLTPC (Convertible)	\$56.00/ea.

1967-69 Barracuda

TM67CBGP (Hardtop & Convertible) ..	\$56.00/ea.
TM67CBHT (Hardtop & Convertible) ..	\$56.00/ea.
TM67CBTP (Hardtop & Convertible) ..	\$56.00/ea.
TM67CBGPF (Fastback)	\$56.00/ea.
TM67CBHTF (Fastback)	\$56.00/ea.
TM67CBTPF (Fastback)	\$56.00/ea.

1970-73 Dart

TM70CLGP (Hardtop)	\$56.00/ea.
TM70CLHB (Hardtop)	\$56.00/ea.
TM70CLHT (Hardtop)	\$56.00/ea.

1970-76 Duster

1971-72 Demon

1973-76 Dart Sport

TM70CLVGP (Fastback)	\$56.00/ea.
TM70CLVHB (Fastback)	\$56.00/ea.
TM70CLVHT (Fastback)	\$56.00/ea.

1974-76 Dart

TM74CLGP	\$56.00/ea.
TM74CLHB	\$56.00/ea.
TM74CLHT	\$56.00/ea.

CONTINUED ON NEXT PAGE

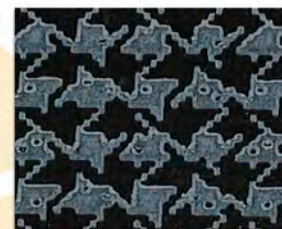

Houndstooth



Herringbone

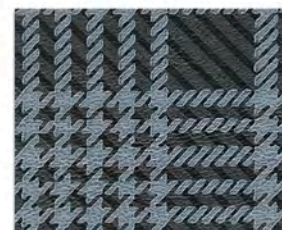

Gray Plaid

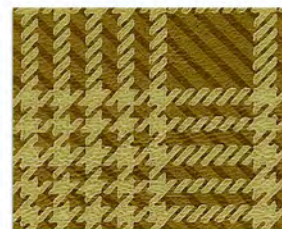

Tan Plaid

TRUNK MATS

E-BODY MODELS

1970-74 Barracuda

TM70CBHB (Hardtop & Convertible) .. \$56.00/ea.
 ☞ 1970-74 models used Herringbone only.

1970-74 Challenger

TM70CJHB (Hardtop & Convertible) .. \$56.00/ea.
 ☞ 1970-74 models used Herringbone only.

1963-65 PLYMOUTH BELVEDERE MOLDED TRUNK MATS

Pre-molded trunk mats for 1963-65 Belvedere models. Available in Gray Plaid or Houndstooth.

TM63CRGPM \$145.00/ea.
 TM63CRHTM \$145.00/ea.

SPARE TIRE COVER



Add the finishing touch to your trunk with a spare tire cover to match your trunk mat. Made from the same trunk mat material, these covers will fit any vehicle with a floor mounted spare tire. Please specify material pattern at time of order.

ST14-15GP (Gray Plaid) \$47.00/ea.
 ST14-15HT (Houndstooth) \$47.00/ea.
 ST14-15HB (Herringbone) \$47.00/ea.
 ST14-15TP (Tan Plaid) \$88.00/ea.
 ☞ 1970 and later A & E-Body models used Herringbone.

TRUNK MAT MATERIAL



Legendary Auto Interiors offers an uncut roll of trunk mat material in Houndstooth, Gray or Tan Plaid and Herringbone for models not offered. You cut to size this 52" x 80" roll.

TMROLLHT (Houndstooth) \$59.00/ea.
 TMROLLGP (Gray Plaid) (shown) \$59.00/ea.
 TMROLLTP (Tan Plaid) \$59.00/ea.
 TMROLLHB (Herringbone) \$59.00/ea.

TRUNK DIVIDERS & JUTE INSULATION



Die-cut reproduction of the black fiberboard panel that separates the rear seat from the trunk compartment. Die-cut jute insulation helps reduce the amount of noise and heat from the trunk compartment.

A-BODY MODELS

1963-64 Dart & Dart GT

TD63CL ^{OS1} \$43.00/ea.
 TD63CLJ (jute insulation) \$27.00/ea.

1963-65 Valiant

TD63CV (Hardtop & Sedan) ^{OS1} \$34.00/ea.
 TD63CVJ (jute insulation) \$23.00/ea.

1965-66 Dart & Dart GT

TD65CL ^{OS1} \$43.00/ea.
 TD65CLJ (jute insulation) \$27.00/ea.

1967-76 Dart, Dart GT & Scamp 1967-69 Valiant

TD67CLV ^{OS1} \$34.00/ea.
 TD67CVJ (jute insulation) \$27.00/ea.

1967-69 Barracuda

TD67CBL ^{OS1} \$30.00/ea.
 TD67CBLJ (jute insulation) \$20.00/ea.
 ☞ Will not work for 1967-69 Barracuda "fastback" models.

1970-76 Duster 1971-72 Demon 1973-76 Dart Sport

TD70CV ^{OS1} \$30.00/ea.
 TD70CVJ (jute insulation) \$27.00/ea.

E-BODY MODELS

1970-74 Barracuda 1970-74 Challenger

TD70CBJ ^{OS1} \$30.00/ea.
 TD70CBJJ (jute insulation) \$20.00/ea.

TRUNK SIDE PANEL COVERS

Die-cut reproduction side panels made of black fiberboard dress-up the trunk compartment by concealing the inner quarter panels.



1973-74 Duster (w/ fold-down rear) ^{OS3}
 TP73CV (Fastback - 3 pc.) (shown) \$61.00/kit

SPARE TIRE BOARD



Die-cut fiberboard panel for 1965-76 A-Body models fits over the spare tire well located under the trunk mat.

1963-64 Dart & Valiant ^{OS1}
 ST63CL (shown) \$22.00/ea.

1965-76 Dart & Scamp
 1970-76 Duster
 1971-72 Demon
 1973-76 Dart Sport ^{OS1}
 ST65CLV \$22.00/ea.

SPARE TIRE COVER

1964-66 Barracuda
 ST64CB \$22.00/ea.



1967-69 Barracuda
 ST67CB \$22.00/ea.



1965-76 A-Body
 ST65CLV \$22.00/ea.





VINYL TOPS CONVERTIBLE TOPS AND ACCESORIES

 facebook.com/legendaryautointeriors
 twitter.com/legendaryautoin

 www.legendaryautointeriors.com
 instagram.com/legendaryautointeriorsltd
 youtube.com/user/legendaryauto



VINYL TOPS

Legendary Auto Interiors, Ltd. "fitted" vinyl tops are manufactured to original specifications with the correct 100% cotton drill backing that gives trouble free installation and long term durability. All seams are double stitched and die-electrically heat-sealed insuring accurate deck width and seam durability. Each top is individually cut and fit for each specific year, make and model to give that perfect Legendary fit. Every Legendary vinyl top carries a (5) year factory warranty, the best in the industry!!



Levant Grain
(1966-67)

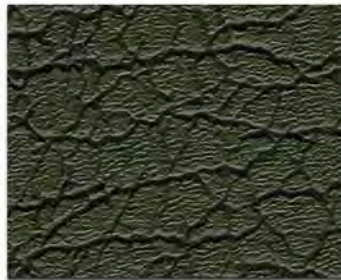

Boar Grain
(1967-74)

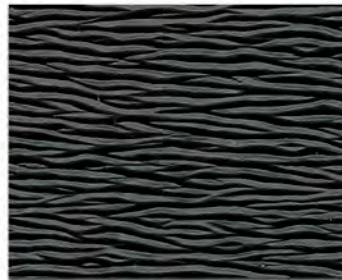

Cobra Grain
(1973-74)



Gator Grain
(1969-70)

GATOR GRAIN

Gator Grain vinyl tops were first available after mid-year 1969 as a custom group package option for Dodge and Plymouth C-Body models only. In 1970 Dodge and Plymouth broadened the optional Gator Grain vinyl top availability to its B and E-Body lines. These rare and highly valued vehicles are properly designated with the V1G vinyl top trim code found on the car's fender tag. Like all other Legendary Auto Interiors, Ltd. products, we have gone to great lengths accurately reproducing this most sought after material in the Mopar world. Gator grain tops are the correct "Antiqued" brown color with slight green tinting and have 1200 hours of level 5 UV (Ultra Violet) light protection with a heavy-weight cloth backing.



ORIGINAL REPRODUCTION BOAR GRAIN

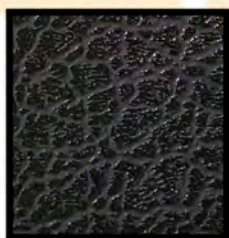

01 - Black



02 - White



03 - Antique Green

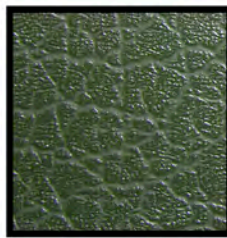

13 - Green



22 - Pearl White



23 - Saddle/Tan

AS-ORIGINAL WIDE SEAM VINYL TOPS

Exclusively for 1970-72 Challenger only



VINYL TOPS

A-BODY MODELS CONT.

1967-76 Dart & Dart GT

VTL10L3801L (Levant) (38" center deck width w/ valance & pillar post) ...	\$279.00/ea.
VTL10L3802L (Levant) (38" center deck width w/ valance & pillar post) ...	\$279.00/ea.
VTL10L3801 (Boar) (38" center deck width w/ valance & pillar post) ...	\$279.00/ea.
VTL10L3802 (Boar) (38" center deck width w/ valance & pillar post) ...	\$279.00/ea.
VTL10L3803 (Boar) (38" center deck width w/ valance & pillar post) ...	\$316.00/ea.
VTL10L3813 (Boar) (38" center deck width w/ valance & pillar post)	\$373.00/ea. (L4)
VTL10L3822 (Boar) (38" center deck width w/ valance & pillar post) ...	\$316.00/ea.
VTL10L3823 (Boar) (38" center deck width w/ valance & pillar post)	\$373.00/ea. (L4)
VTL10L4301L (Levant) (43" center deck width w/ valance & pillar post) ...	\$279.00/ea.
VTL10L4302L (Levant) (43" center deck width w/ valance & pillar post) ...	\$279.00/ea.
VTL10L4301 (Boar) (43" center deck width w/ valance & pillar post) ...	\$279.00/ea.
VTL10L4302 (Boar) (43" center deck width w/ valance & pillar post) ...	\$279.00/ea.
VTL10L4303 (Boar) (43" center deck width w/ valance & pillar post) ...	\$316.00/ea.
VTL10L4313 (Boar) (43" center deck width w/ valance & pillar post)	\$373.00/ea. (L4)
VTL10L4322 (Boar) (43" center deck width w/ valance & pillar post) ...	\$316.00/ea.
VTL10L4323 (Boar) (43" center deck width w/ valance & pillar post)	\$373.00/ea. (L4)

☞ 1967 models used Levant grain vinyl tops although some late production 1967 models can be found with Boar grain vinyl tops.

☞ White was not available in 1968-69 models but may be purchased as a special order.

1967-69 Barracuda

VTL12B01L (Levant) (Hardtop - 41 1/2" center deck width)	\$279.00/ea.
VTL12B02L (Levant) (Hardtop - 41 1/2" center deck width)	\$279.00/ea.
VTL12B01 (Boar) (Hardtop - 41 1/2" center deck width)	\$279.00/ea.
VTL12B02 (Boar) (Hardtop - 41 1/2" center deck width)	\$279.00/ea.
VTL12B03 (Boar) (Hardtop - 41 1/2" center deck width)	\$321.00/ea.
VTL12B22 (Boar) (Hardtop - 41 1/2" center deck width)	\$321.00/ea.
VTL12B23 (Boar) (Hardtop - 41 1/2" center deck width)	\$373.00/ea. (L4)
VTL112B01L (Levant) (Hardtop - 34" center deck width)	\$279.00/ea.
VTL112B01 (Boar) (Hardtop - 34" center deck width)	\$279.00/ea.
VTL112B02 (Boar) (Hardtop - 34" center deck width)	\$279.00/ea.
VTL112B03 (Boar) (Hardtop - 34" center deck width)	\$316.00/ea.
VTL112B22 (Boar) (Hardtop - 34" center deck width)	\$316.00/ea.
VTL112B23 (Boar) (Hardtop - 34" center deck width)	\$373.00/ea. (L4)
VTL13B01 (Boar) (1969 Fastback - 42" center deck & pillar post)	\$279.00/ea.
VTL13B03 (Boar) (1969 Fastback - 42" center deck & pillar post)	\$321.00/ea.
VTL13B22 (Boar) (1969 Fastback - 42" center deck & pillar post)	\$321.00/ea.
VTL13B23 (Boar) (1969 Fastback - 42" center deck & pillar post)	\$373.00/ea. (L4)
VTL113B01 (1969 Fastback - seamless deck & no pillar post)	\$124.00/ea.
VTL113B03 (1969 Fastback - seamless deck & no pillar post)	\$146.00/ea.
VTL113B22 (1969 Fastback - seamless deck & no pillar post)	\$146.00/ea.
VTL113B23 (1969 Fastback - seamless deck & no pillar post)	\$190.00/ea. (L4)

1970-76 Duster, 1971-72 Demon & 1973-76 Dart Sport

VTL11LV01 (Full top - 36 1/2" center deck width w/ pillar post)	\$279.00/ea.
VTL11LV02 (Full top - 36 1/2" center deck width w/ pillar post)	\$279.00/ea.
VTL11LV03 (Full top - 36 1/2" center deck width w/ pillar post)	\$321.00/ea.
VTL11LV13 (Full top - 36 1/2" center deck width w/ pillar post)	\$373.00/ea. (L4)
VTL15LV01 (Full top - 41" center deck width w/ pillar post) (shown)	\$279.00/ea.
VTL15LV02 (Full top - 41" center deck width w/ pillar post) (shown)	\$279.00/ea.
VTL15LV03 (Full top - 41" center deck width w/ pillar post) (shown)	\$321.00/ea.
VTL15LV13 (Full top - 41" center deck width w/ pillar post) (shown)	\$373.00/ea. (L4)
VTL117LV01 (3/4 "Canopy" top - 39 1/2" center deck width w/ pillar post)	\$279.00/ea.
VTL117LV02 (3/4 "Canopy" top - 39 1/2" center deck width w/ pillar post)	\$279.00/ea.
VTL117LV13 (3/4 "Canopy" top - 39 1/2" center deck width w/ pillar post)	\$373.00/ea. (L4)
VTL118LV01 (3/4 "Canopy" top - seamless deck w/ pillar post)	\$279.00/ea.
VTL118LV02 (3/4 "Canopy" top - seamless deck w/ pillar post)	\$279.00/ea.

☞ Canopy top VTL117LV & VTL118LV for "1972-76" models only.

VTL118LVSNK (73-75 Gold Duster. NOS Snakeskin Grain).....Call for availability.

1970-76 Dart Custom (4-door)

VTL17CL01 (39" center deck width)	\$279.00/ea.
VTL17CL02 (39" center deck width)	\$279.00/ea.
VTL17CL03 (39" center deck width)	\$321.00/ea.
VTL17CL13 (39" center deck width)	\$373.00/ea. (L4)

E-BODY MODELS

1970-72 Challenger

VTL2J01 (Wide seam top 49" front & 64" rear center deck width w/ pillar post)	\$352.00/ea.
VTL2J02 (Wide seam top 49" front & 64" rear center deck width w/ pillar post)	\$352.00/ea.

1970-74 Barracuda

1970-74 Challenger (1970 - Antique Green) (1971-73 - Green) (1973-74 - Black & White)

VTL1BJ01 (Narrow seam top 31 3/4" center deck width w/ pillar post)	\$279.00/ea.
VTL1BJ02 (Narrow seam top 31 3/4" center deck width w/ pillar post)	\$279.00/ea.
VTL1BJ03 (Narrow seam top 31 3/4" center deck width w/ pillar post)	\$321.00/ea.
VTL1BJ13 (Narrow seam top 31 3/4" center deck width w/ pillar post)	\$373.00/ea. (L4)
VTL1BJ151 (Gator Grain 36" center deck width w/ pillar post)	\$1295.00/ea. (L1)

VINYL TOP TERMINOLOGY

Pillar post - The "A" pillar connects the roof to the body located between the windshield and door window. A vinyl top with pillar post runs all the way down the pillar to the bottom of the windshield.



Valance - This is the area under the rear window. If you have a vinyl top with a valance, then the vinyl top would wrap around the underside of the rear window.



Center Deck - The distance between the roof top seams measuring from the center of left seam (driver side) to the center of right seam (passenger side).



COLOR CODES & YEARS APPLICABLE

(01) Black (1966-1974)	(13) Green (1971-1973) (L4)
(02) White (1966-1967 & 1970-74)	(22) Pearl White (1968-1969)
(03) Antique Green (1968-1970)	(23) Saddle/Tan (1969) (L4)



VINYL TOPS - CONTINUED

NOS VINYL TOPS

Chrysler offered special order vinyl top colors and grain options such as Gator, Tortoise, Gold Reptile and Mod along with many others that are no longer manufactured and have not been reproduced. In our efforts to better serve you in your restoration needs, NOS (New Old Stock) vinyl top material is continuously being looked for. Please call for more information.

VTNOS \$850.00/ea.

☞ Please specify year/make/model, color, grain, with or without pillar posts, with or without rear valance & center deck width at time of order.

SUN ROOF VINYL

Additional vinyl top material for 1969-74 A & E-Body models with factory power or manual sun roof option. Sun roof material is 30" x 48". Please specify at time of order.

1969-74 Boar Grain (Not Challenger)

VTSUNUNIV01 (Black no seams) \$60.00/ea.

VTSUNUNIV02 (White no seams) \$60.00/ea.

VTSUNUNIV03 (Antique Green no seams) \$60.00/ea.

VTSUNUNIV13 (Green no seams) \$60.00/ea.

VTSUNUNIV22 (Pearl White no seams) \$60.00/ea.

1970-72 Challenger

VTSUNCJ01 (Black) \$60.00/ea.

VTSUNCJ02 (White) \$60.00/ea.

1971-72 DUSTER / DEMON FOLDING SUN ROOF

Sun roof material manufactured to factory specifications in original KV (Pinpoint) for 1971-72 Duster and Demon models with factory folding sun roof option. Available in black or white, please specify color at time of order.



KV "Pinpoint"

VTSUN71CLV01P (Black pinpoint) \$279.00/ea.

VTSUN71CLV02P (White pinpoint) \$279.00/ea.

SPECIALTY VINYL TOPS

Legendary Auto Interiors, Ltd. offers the service of remanufacturing specialty vinyl tops on non-stock patterns for models not listed in our vinyl top section. Please call for more information.

VTCUST (Boar Grain) \$250.00/ea.

☞ Please specify year/make/model, color, grain, with or without pillar posts, with or without rear valance & center deck width at time of order.

CONVERTIBLE TOPS AND ACCESSORIES



Legendary Auto Interiors, Ltd. convertible tops are reproduced to factory original specifications. Convertible tops are available in original KV "Pinpoint" grain (1962-67 models) and Crush "Colonial" grain (1968-70 models). Convertible tops are handcrafted using correct heavyweight 36oz. material. Rear window curtains are available in glass or plastic depending on year, make and model. We also have convertible tops available for most 1950 to present models. For colors other than black and white and models not listed, please call for assistance. As with all Legendary Auto Interiors, Ltd. products, these reproduction convertible tops are the finest available and come with a (2) year manufacturer's warranty (glass curtains come with (1) year warranty) against defects in materials and workmanship.

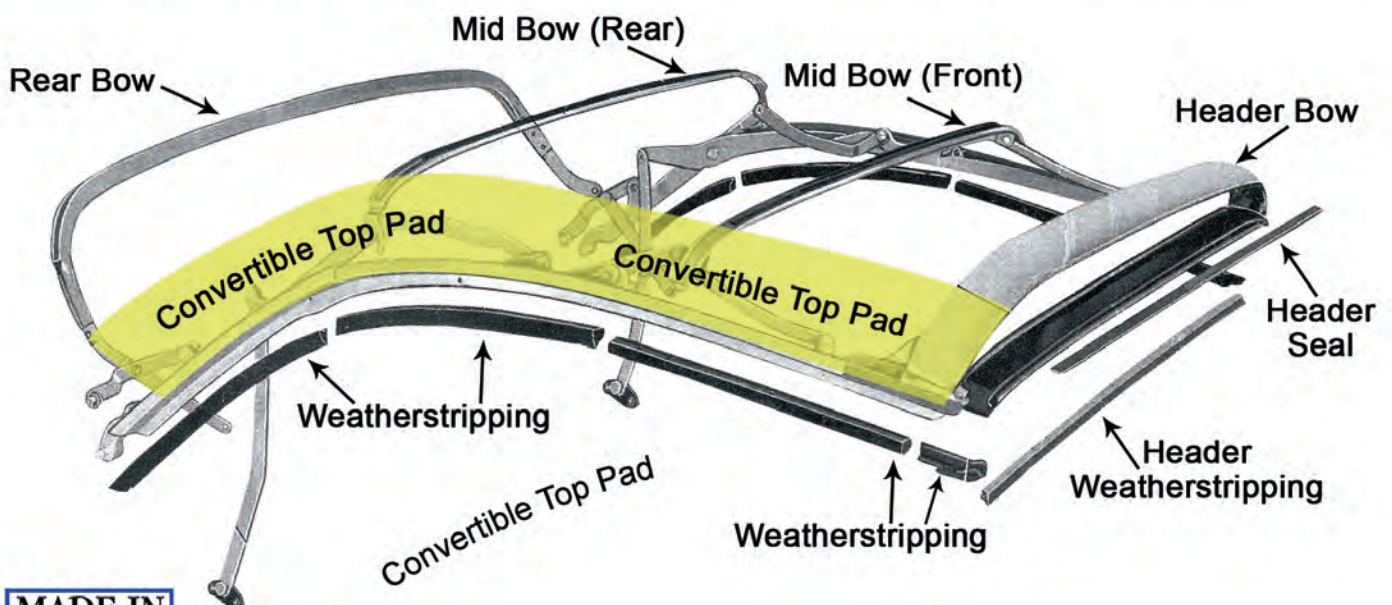

Convertible Top Color Samples

K.V. "Pinpoint Grain" (1962-67)



01 Black



02 White



02F Ford White



02FW Fischer White



02M Mustang White



020W Oxford White

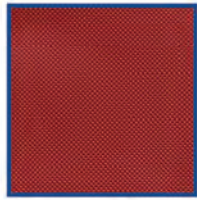

03 Firethorn



06 Ford Blue



07 Dark Blue

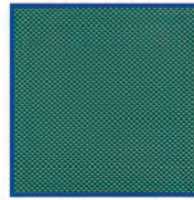

08 Medium Green



13 Dark Green



17 Buckskin

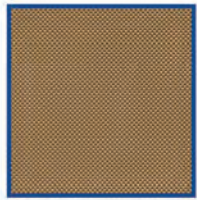

27M Mustang Saddle

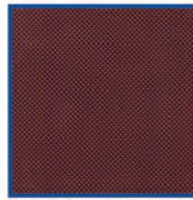

31 Maroon



34 Shale

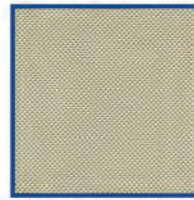

38 Beige



51 Cadet Blue

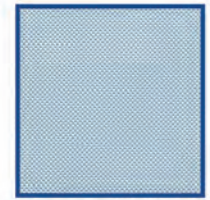

58 Light Blue



79 Medium Grey



98 Walnut



133 Ivory

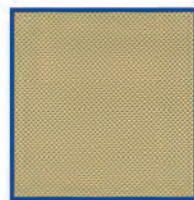

150 Dark Tan



179 Burgundy

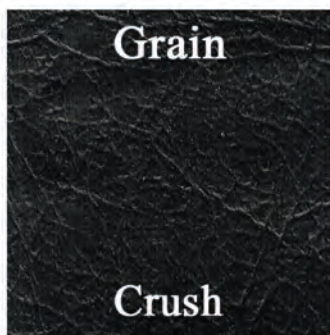
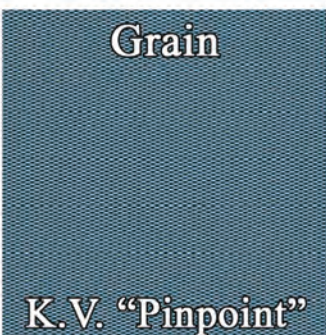

Crush Grain (1968-70)



01 Black



02 White



OEM STYLE CONVERTIBLE TOPS & PADS



CTPAD60STD



CTPAD63CLV



CTPAD67CB

A-BODY MODELS

1963-64 Dart & Dart GT

1963-64 Valiant & Valiant Signet

- CT63CLV(C)T (Black and White only) \$264.00/ea.
- CT63CLV(C)T (All other colors)..... \$399.00/ea.
- CT63CLV-P (Plastic curtain only)  \$121.00/ea.
- CTPAD63CLV (OEM Top pads) \$63.00/pr.

1965-66 Dart & Dart GT

1965-66 Valiant & Valiant Signet

- CT65CLV(C)T (Black and White only) \$264.00/ea.
- CT65CLV(C)T (All other colors)..... \$399.00/ea.
- CT65CLV-P (Plastic curtain only)  \$121.00/ea.
- CTPAD60STD (OEM Top pads) \$41.00/pr.

1967 Dart & Dart GT

- CT67CL(C)T (Black and White only) \$264.00/ea.
- CT67CL(C)T (All other colors)..... \$399.00/ea.
- CG67CL(C) (Glass curtain only)  \$264.00/ea.
- CTPAD60STD (OEM Top pads) \$41.00/pr.

1967 Barracuda

- CT67CB(C)T (Black and White only) \$264.00/ea.
- CT67CB(C)T (All other colors) \$399.00/ea.
- CG67CB(C) (Glass curtain only)  \$264.00/ea.
- CTPAD67CB (OEM Top pads) \$63.00/pr.

1968-69 Dart & Dart GT

- CT68CL(C)T (Black and White only) \$264.00/ea.
- CT68CL(C)T (All other colors)..... \$399.00/ea.
- CG68CL(C) (Glass curtain only)  \$264.00/ea.
- CTPAD60STD (OEM Top pads) \$41.00/pr.

1968-69 Barracuda

- CT68CB(C)T (Black and White only) \$264.00/ea.
- CT68CB(C)T (All other colors) \$399.00/ea.
- CG68CB(C) (Glass curtain only)  \$264.00/ea.
- CTPAD67CB (Top pads) \$63.00/pr.

E-BODY MODELS

1970-71 Barracuda

1970-71 Challenger

- CT70CBJ(C)T (Black and White only).... \$264.00/ea.
- CT70CBJ(C)T (All other colors) \$399.00/ea.
- CG70BJ(C) (Glass curtain only)  \$264.00/ea.
- CTPAD60STD (Top pads) \$41.00/pr.

UNIVERSAL CONVERTIBLE TOP PADS



Universal convertible top pads fit between the top and metal frame rails, protecting the top from wear and damage. These will require some trimming but are a less expensive alternative to the OEM style. For the best possible fit, select your year specific OEM convertible top listed on this page. Convertible top pads are highly recommended with installation of new convertible tops.

- CTPAD60STD \$41.00/pr.

ANTI-RATTLE PLATES



These plates mount to the frame header to align the top when closing and help to prevent rattling when top in its up position.

- CT63AB-ANTIRAT (1963-69 A&B-Body) .. \$32.00/pr.
- CT70E-ANTIRAT (1970 E-Body)..... discontinued
- CT71E-ANTIRAT (1971 E-Body)..... \$43.00/pr.





CONVERTIBLE BOOTS

All A, B, C & E-Body convertible boots are sewn to original factory specifications, using original grain vinyls. 1963-65 boot use Bison grain, 1966-68 use Cologne grain, 1969-71 use Coachman grain (except 1969 Dart GT models use Dakota grain). Each boot includes the correct plastic clips or metal snaps and improved padding. Please specify year, make, model and color code at time of order. On two-tone colored interior models, the boot will always match the skirting material on the upholstery. Please refer to the upholstery section in this catalog for correct color code.



www.legendaryautointeriors.com

CONVERTIBLE BOOTS

All A & E-Body convertible boots are sewn to original factory specifications, using original grain vinyls. 1963-65 boots use Bison grain, 1966-68 use Cologne grain, 1969-71 use Coachman grain (except 1969 Dart GT models use Dakota grain). Each boot includes the correct plastic clips or metal snaps and improved padding. Please specify year, make, model and color code at time of order. On two-tone colored interior models, the boot will always match the skirting material on the upholstery. Please refer to the upholstery section in this catalog for correct color code.



A-BODY MODELS

1963 Dart & Dart GT

- CB63CL00017206 (Taupe) \$306.00/ea.
- CB63CL00017302 (Blue) \$306.00/ea.
- CB63CL00017406 (Light Turquoise) .. \$306.00/ea.
- CB63CL00017510 (Crimson Red) \$306.00/ea.

1964-66 Dart & Dart GT

1964-65

- CB64CL00017100 (Black) \$306.00/ea.
- CB64CL00017202 (Pearl White)..... \$306.00/ea.
- CB64CL00017314 (Metallic Blue)..... \$306.00/ea.
- CB64CL00017318 (Lt Met Blue) \$306.00/ea.
- CB64CL00017505 (Red)..... \$306.00/ea.
- CB64CL00017510 (Crimson Red) \$306.00/ea.
- CB64CL00017520 (Metallic Red) \$306.00/ea.
- CB64CL00017610 (Metallic Fawn) \$306.00/ea.
- CB64CL00017614 (Gold)..... \$306.00/ea.
- CB64CL00017410 (Lt Met Olive).... \$585.00/ea.(L1)

1966

- CB66CL00017100 (Black) \$307.00/ea.
- CB66CL00017202 (Pearl White)..... \$307.00/ea.
- CB66CL00017314 (Metallic Blue)..... \$307.00/ea.
- CB66CL00017318 (Lt Met Blue) \$307.00/ea.
- CB66CL00017505 (Red)..... \$307.00/ea.
- CB66CL00017510 (Crimson Red) \$307.00/ea.
- CB66CL00017520 (Metallic Red) \$307.00/ea.
- CB66CL00017610 (Metallic Fawn) \$307.00/ea.
- CB66CL00017614 (Gold)..... \$307.00/ea.

1967-68 Dart & Dart GT

- CB67CL00017100 (Black) \$321.00/ea.
- CB67CL00017202 (Pearl White)..... \$321.00/ea.
- CB67CL00017320 (Metallic Navy)..... \$321.00/ea.
- CB67CL00017332 (Lt Met Blue) \$321.00/ea.
- CB67CL00017430 (Dk Met Green).... \$321.00/ea.
- CB67CL00017520 (Metallic Red) \$321.00/ea.
- CB67CL00017620 (Copper) \$321.00/ea.
- CB67CL00017636 (Ember Gold)..... \$321.00/ea.

A-BODY MODELS CONT.

1969 Dart & Dart GT

- CB69CL00017100 (Black)\$321.00/ea.
- CB69CL00017202 (Pearl White).....\$321.00/ea.
- CB69CL00017332 (Lt Met Blue).....\$321.00/ea.
- CB69CL00017432 (Lt Met Green) ...\$321.00/ea.
- CB69CL00017507 (Red).....\$321.00/ea.
- CB69CL00017630 (Gold).....\$321.00/ea.

1965-66 Valiant & Valiant Signet

1965

- CB65CV00017100 (Black)\$306.00/ea.
- CB65CV00017314 (Metallic Blue)....\$306.00/ea.
- CB65CV00017318 (Lt Met Blue).....\$306.00/ea.
- CB65CV00017505 (Red)\$306.00/ea.
- CB65CV00017510 (Crimson Red) ...\$306.00/ea.
- CB65CV00017614 (Gold)\$306.00/ea.

1966

- CB66CV00017100 (Black)\$307.00/ea.
- CB66CV00017314 (Metallic Blue)....\$307.00/ea.
- CB66CV00017318 (Lt Met Blue).....\$307.00/ea.
- CB66CV00017505 (Red)\$307.00/ea.
- CB66CV00017510 (Red).....\$307.00/ea.
- CB66CV00017614 (Gold)\$307.00/ea.

1967-68 Barracuda

- CB67CB00017100 (Black)\$321.00/ea.
- CB67CB00017202 (Pearl White)\$321.00/ea.
- CB67CB00017320 (Metallic Navy) ..\$321.00/ea.
- CB67CB00017332 (Lt Met Blue).....\$321.00/ea.
- CB67CB00017430 (Dk Met Green) . \$321.00/ea.
- CB67CB00017520 (Metallic Red)\$321.00/ea.
- CB67CB00017526 (Met Maroon).....\$321.00/ea.
- CB67CB00017620 (Cooper)\$321.00/ea.
- CB67CB00017636 (Ember Gold).....\$321.00/ea.
- CB67CB00017618 (Lt Gold) ... \$601.00/ea.(L1)

1969 Barracuda

- CB69CB00017100 (Black)\$321.00/ea.
- CB69CB00017130 (Pewter).....\$321.00/ea.
- CB69CB00017200 (White).....\$321.00/ea.
- CB69CB00017338 (Bright Blue)\$321.00/ea.
- CB69CB00017434 (Dk Met Green) . \$321.00/ea.
- CB69CB00017528 (Red)\$321.00/ea.
- CB69CB00017644 (Sun Gold Yellow) . \$321.00/ea.
- CB69CB00017650 (Saddle).....\$321.00/ea.

E-BODY MODELS

1970-71 Barracuda

- CB70CB00017100 (Black)\$338.00/ea.
- CB70CB00017154 (Charcoal) \$338.00/ea.
- CB70CB00017200 (White).....\$338.00/ea.
- CB70CB00017338 (Bright Blue)\$338.00/ea.
- CB70CB00017340 (Bright Blue)\$338.00/ea.
- CB70CB00017434 (Dk Met Green) .. \$338.00/ea.
- CB70CB00017452 (Metallic Green) ..\$338.00/ea.
- CB70CB00017540 (Burnt Orange) ...\$338.00/ea.
- CB70CB00017550 (Red)\$338.00/ea.
- CB70CB00017656 (Brown).....\$338.00/ea.
- CB70CB00017664 (Brown).....\$338.00/ea.
- CB70CB00017666 (Ember Gold).....\$338.00/ea.
- CB70CB00017660 (Gold)\$619.00/ea. (L1)

1970-71 Challenger

- CB70CJ00017100 (Black)..... \$338.00/ea.
- CB70CJ00017200 (White) \$338.00/ea.
- CB70CJ00017338 (Bright Blue).....\$338.00/ea.
- CB70CJ00017340 (Bright Blue).....\$338.00/ea.
- CB70CJ00017434 (Dk Met Green) ...\$338.00/ea.
- CB70CJ00017452 (Metallic Green) ..\$338.00/ea.
- CB70CJ00017540 (Burnt Orange)....\$338.00/ea.
- CB70CJ00017550 (Red).....\$338.00/ea.
- CB70CJ00017656 (Brown)\$338.00/ea.
- CB70CJ00017664 (Brown)\$338.00/ea.
- CB70CJ00017666 (Ember Gold)\$338.00/ea.

CONVERTIBLE BOOT CLIPS



Reproduction plastic clips that get sewn into the convertible top boot for attachment.

- CB70E-CLIP (1970-71 E-Body)\$5.00/ea.

CONVERTIBLE BOOT DUST COVER

Protect your convertible boot when you remove it with this convertible boot dust cover made in Levant grain with a satin finish. Comes in Black only



- CB67MCBAG01 \$59.00/ea.



CONVERTIBLE WELL LINERS

Legendary Auto Interiors, Ltd. convertible top well liners for A & E-Body models are manufactured to original specifications with plastic strips and snaps (where applicable) for easy installation. The well liner installs behind the convertible rear seat protecting the top from damage when placed in the down position. Available in black for all years or in matching colors for 1963-65 model interiors.



A-BODY MODELS

1963 Dart & Dart GT

- WL63CL00016206 (Taupe) \$205.00/ea.
- WL63CL00016302 (Blue)..... \$205.00/ea.
- WL63CL00016406 (Lt Turquoise) \$205.00/ea.
- WL63CL00016510 (Crimson Red)..... \$205.00/ea.

1965-66 Valiant & Valiant Signet

- WL65CV00016100 (Black)..... \$205.00/ea.
- WL65CV00016314 (Metallic Blue) \$205.00/ea.
- WL65CV00016318 (Lt Met Blue) \$205.00/ea.
- WL65CV00016505 (Red)..... \$205.00/ea.
- WL65CV00016510 (Crimson Red)..... \$205.00/ea.
- WL65CV00016614 (Gold) \$205.00/ea.

1964-66 Dart & Dart GT

- WL64CL00016100 (Black) \$205.00/ea.
- WL64CL00016314 (Metallic Blue) \$205.00/ea.
- WL64CL00016510 (Crimson Red)..... \$205.00/ea.
- WL64CL00016610 (Metallic Fawn).... \$205.00/ea.
- WL64CL00016410 (Lt Met Olive) ... \$445.00/ea. (L1)

1967-69 Dart & Dart GT

- WL67CL00016100 (Black) \$205.00/ea.
- ☞ Available in black only.

1967-69 Barracuda

- WL67CB00016100 (Black)..... \$205.00/ea.
- ☞ Available in black only.

E-BODY MODELS

1970-71 Barracuda

1970-71 Challenger

- WL70CBJ0016100 (Black)..... \$205.00/ea.
- ☞ Available in black only.

CONVERTIBLE TOP LATCH



1967-69 A-Body convertible top latch

- CT65ABC-LATCH.....\$400.00/pr.

CONVERTIBLE BODY SCREW STUDS



5/8" Phillips head stainless steel body screw studs for snap down boot and well liner applications.

- CBBOOTBEZSCRW (Pkg/35)\$16.00/pk.



Legendary Auto Interiors is providing
the automotive industry with the world's
highest quality soft trim products and services
RIGHT HERE AT HOME

Most products are 100% made in the U.S.A. and
all are 100% assembled and designed in the U.S.A.



THERE REALLY IS A DIFFERENCE!!™



Legendary
AUTO INTERIORS LTD.®



www.legendaryautointeriors.com





WEATHERSTRIPING AND ACCESORIES

 facebook.com/legendaryautointeriors
 twitter.com/legendaryautoin

 www.legendaryautointeriors.com
 instagram.com/legendaryautointeriorsltd
 youtube.com/user/legendaryauto

BODY PLUG KITS



Complete body plug kits for floor pans, trunk pans and trunk extensions contain the correct size and style plugs in plastic or rubber depending on location and application of each year and model.

A-BODY MODELS

**1964-66 Barracuda
1963-66 Dart & Valiant**
BP64CB \$51.00/kit

**1967-69 Dart & Dart GT
1967-69 Barracuda**
BP67A \$59.00/kit

**1970-74 Dart
1970-74 Scamp & Duster
1971-72 Demon
1973-74 Dart Sport**
BP70A \$59.00/kit

E-BODY MODELS

1970 Challenger
BP70CJ \$69.00/kit

1970 Barracuda
BP70CB \$65.00/kit

**1971-74 Challenger
1971-74 Barracuda**
BP71E \$64.00/kit

SPRING-LOADED HOOD BUMPERS

Spring-loaded hood bumpers for 1970-74 E-Body models. This wedge-shaped bumper keeps the hood in alignment.



BU69WEDGE \$16.00/ea.

BODY BUMPER KITS

Complete body bumper kits for 1963-74 A & E-Body models. These kits include all of the body bumpers on your car from the hood to the trunk. Spring-loaded hood wedges are included in 1969-74 kits where applicable.

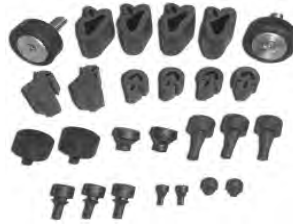

A-BODY MODELS

1963 Dart, Dart GT & Valiant
BU63CBL-C \$32.00/kit

1964-66 Dart, Dart GT, Barracuda
BU64CBL-C \$32.00/kit

**1967-70 Dart & Dart GT
1970 Duster**
BU67CBL-C \$32.00/kit

**1967-69 Barracuda
1967-69 Valiant & Valiant Signet**
BU67CBL-C \$32.00/kit

**1971 Duster
1971 Dart & Demon**
BU71CLV-C \$32.00/kit

**1972 Dart & Demon
1972-74 Duster
1973-74 Dart Sport
1974 Dart**
BU72CLV-C \$32.00/kit

1973 Dart
BU73CLV-C \$32.00/kit

E-BODY MODELS

1970 Challenger
BU70CJ-C \$61.00/kit

1970 Barracuda
BU70CB-C \$61.00/kit

1971 Challenger
BU71CJ-C \$61.00/kit

1971 Barracuda
BU71CB-C \$61.00/kit

1972-74 Challenger
BU72CJ-C \$67.00/kit

1972 & 74 Barracuda
BU72CB-C \$36.00/kit
Spring loaded hood wedges not included in this kit.

1973 Barracuda
BU73CB-C \$61.00/kit

TRUNK BUMPER KIT

Rubber bumpers for 1966-74 A & E-Body models keeps the trunk lid in alignment. (NOTE: Contents of this kit are also included in the complete body bumper kits)

BU66ABTRNK \$3.00/ea.

HOOD BUMPER KITS

Bumper kit includes all the necessary bumpers for under the hood of your car. (NOTE: Contents of this kit are also included in the complete body bumper kits)

A-BODY MODELS

1963 Dart, Dart GT & Valiant
BU63CBLV-H \$27.00/kit

**1964-66 Dart, Dart GT,
Valiant & Barracuda**
BU64CBLV-H \$27.00/kit

**1967-70 Dart & Dart GT
1970 Duster**
BU67CBLV-H \$27.00/kit

**1967-69 Barracuda
1967-69 Valiant & Valiant Signet**
BU67CBLV-H \$27.00/kit

**1971-72 Demon
1971-74 Scamp & Duster
1971-74 Dart
1973-74 Dart Sport**
BU71CLV-H \$27.00/kit

E-BODY MODELS

1970-74 Challenger
BU70CJ-H \$49.00/kit

1970-71 & 73 Barracuda
BU70CB-H \$49.00/kit

1972 & 74 Barracuda
BU72CB-H \$27.00/kit

ACCELERATOR GASKETS

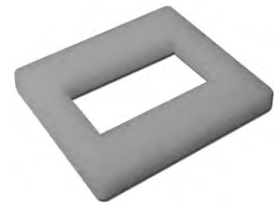

Die-cut white foam gaskets install under the accelerator pedal to prevent water damage.

1967-74 A-Body (all models)
GK67A-ACCEL \$6.00/ea.

1970-74 E-Body (all models)
GK70EB-ACCEL \$5.00/ea.



DOOR HANDLE GASKETS



Die-cut door handle gaskets mount between the door handle and door.

1967-70 A-Body (all models)

GK67AB-DH (Rubber) (shown).....\$4.00/pr.

1970-74 E-Body (all models)

GK70E-DH (Plastic)\$7.00/pr.

DOOR & TRUNK LOCK GASKETS



Gray plastic door and trunk lock gaskets for 1966-71 A & E-Body models mount between the lock mechanism and body.

GK66LOCKDT\$4.00/kit

WINDOW TRIM CLIPS



Trim clip kits include both front windshield and rear window clips (where applicable) for fastening trim molding. Mounting screws included.

A-BODY MODELS

1964 Dart & Dart GT

WG64CL-CLIP (Hardtop) \$76.00/kit

1968-69 Barracuda

WG68CBN-CLIP (Hardtop).....\$57.00/kit

WG68CBF-CLIP (Fastback).....\$57.00/kit

WG68CBLVC-CLIP (Convertible)\$28.00/kit

1968-76 Dart & Dart GT

1968-76 Valiant & Scamp

WG68CBLV-CLIP (Hardtop)\$57.00/kit

WG68CBLVC-CLIP (Convertible)\$28.00/kit

1970-76 Duster

1971-72 Demon

1973-76 Dart Sport

WG70CV-CLIP\$57.00/kit

E-BODY MODELS

1970 Barracuda & Challenger

WG70CBJ-CLIP (Hardtop).....\$57.00/kit

WG70CBJC-CLIP (Convertible).....\$28.00/kit

1971-74 Barracuda & Challenger

WG71CBJ-CLIP (Hardtop).....\$57.00/kit

WG70CBJC-CLIP (Convertible).....\$28.00/kit

WINDSHIELD GASKETS

Remanufactured rubber windshield gaskets made as original for A-Body and Dodge pickups.

A-BODY MODELS

1963-66 Dart & Dart GT

1963-66 Valiant & Valiant Signet

WG63CBLV-WG (Hardtop) \$104.00/ea.

1964-66 Barracuda

WG63CBLV-WG (Fastback).....\$104.00/ea.

1968-69 Barracuda

WG68CBLV-WG (Hardtop & Fstback)\$104.00/ea.

1968-76 Dart & Dart GT

1968-76 Valiant & Scamp

WG68CBLV-WG (Hardtop)\$104.00/ea.

1970-76 Duster

1971-72 Demon

1973-76 Dart Sport

WG70CLV-WG (Fastback)\$104.00/ea.

DODGE TRUCK

1972-93 Dodge Pickup

WG72CDT-WG\$88.00/ea.

REAR WINDOW GASKETS

Remanufactured rubber rear window gaskets made as original for A-Body models where applicable.

A-BODY MODELS

1964-66 Barracuda

WG64CBFSB-RG (Fastback)\$104.00/ea.

1965-66 Dart & Dart GT

WG64CL-RG (Hardtop & Sedan) ...\$254.00/ea.

1968-69 Barracuda

WG68CBN-RG (Hardtop).....\$254.00/ea.

WG68CBFSB-RG (Fastback)\$104.00/ea.

1968-76 Dart & Dart GT

1968-76 Valiant & Scamp

WG68CLV-RG (Hardtop).....\$104.00/ea.

1970-76 Duster

1971-72 Demon

1973-76 Dart Sport

WG70CLV-RG (Fastback)\$104.00/ea.

HARDTOP / SEDAN WEATHERSTRIPPING

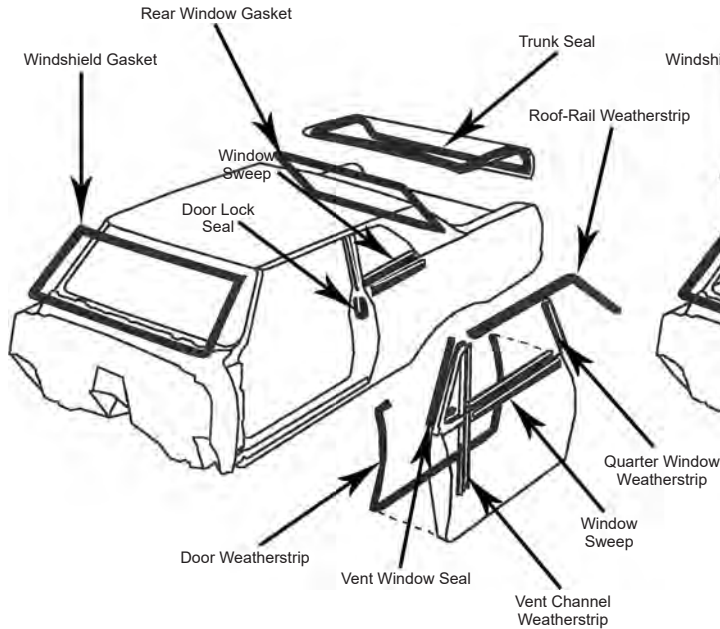

CONVERTIBLE WEATHERSTRIPPING

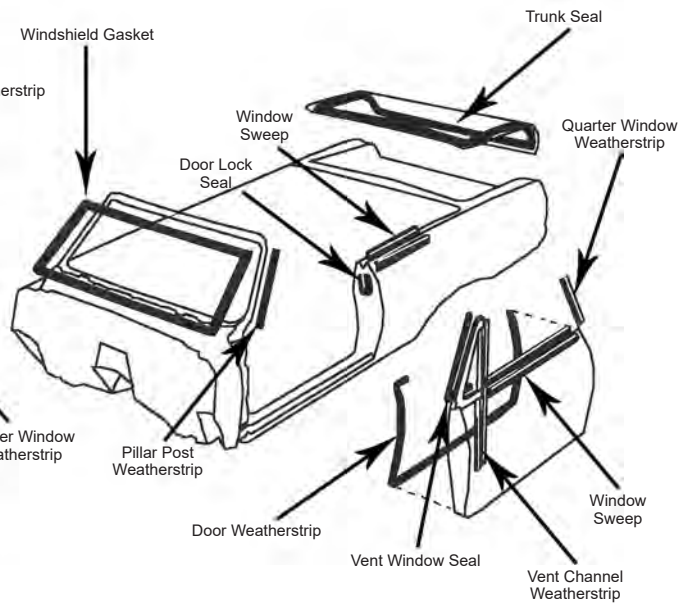

DOOR WEATHERSTRIPPING

Thick molded rubber weatherstrip includes the necessary clips and correct molded endpads for an excellent fit. These pieces wrap around the bottom and sides of each door.

- 1967-72 A-Body (all models)**
WS67C-ADOOR (Hardtop/Conv.)\$99.00/pr.
- 1973-76 A-Body (all models)**
WS73C-ADOOR (Hardtop)\$149.00/pr.
- 1970-74 E-Body (all models)**
WS70C-EDOOR (Hardtop/Conv.)\$99.00/pr.

DOOR WEATHERSTRIPPING CLIPS



Plastic door weatherstripping kits replace missing or broken originals. For all 1966 and later models. (NOTE: These clips are replacements only and are already included with the door weatherstripping shown above)

- WS63CDOORCLIPS (22/pkg)..... \$12.00/pk.

DOOR LOCK SEALS



These molded rubber "U" shaped seals screw onto the door jamb pillar to seal the front edge of the rear-down windows.

- 1970-74 E-Body (all models)**
WS70C-EDOORLOCK (shown).....\$39.00/pr.

DOOR WINDLACE WEATHERSTRIP

Reproduction door windlace with steel core for 1962-65 2-Door models. This windlace pushes onto the lip of the door jamb sealing the doors when shut.

- WS62C-DOOR(C) (Hardtop/Conv.)..... \$145.00
 - WS62C-SDOOR(C) (Sedan)..... \$179.00
- Available colors: (01) Black, (03) Red, (11) Light Blue, (50) Turquoise.

DOOR END/LOCK SEAL SCREW



Black #8 door-end and door-lock 3/8" screw replaces broken or missing originals on all B & E-Body 2-door models.

- WS68DOORSCREW (10/pkg) \$7.00/pk.

DOOR END SEALS



Molded rubber seals mount to end of the door next to the top of the door weatherstripping and are attached with screws.

- 1970-74 E-Body (all models)**
WS70C-EDOOREND\$43.00/pr.



ROOF RAIL WEATHERSTRIPPING

Thick molded rubber with correct molded endpads. These start at the base of the windshield pillar post and follow along the outer edge of the roofline to the rear of the quarter window.

- 1964-66 A-Body (Barracuda)**
WS64C-AROOOF (Fastback) \$88.00/pr.
- 1967-69 A-Body (Barracuda)**
WS67C-AFROOF (Fastback) \$92.00/pr.
- 1967-72 A-Body (all models)**
WS67C-AROOOF (Hardtop) \$92.00/pr.
- 1973-76 A-Body (all models)**
WS73C-AROOOF (Hardtop) \$103.00/pr.
- 1970-76 A-Body (all models)**
WS70C-AFROOF (Fastback) \$92.00/pr.
- 1970 E-Body (all models)**
WS70C-EROOF (Hardtop) \$88.00/pr.
- 1971-74 E-Body**
WS71C-EROOF (Hardtop) \$88.00/pr.

REAR QUARTER WINDOW SEALS

Rubber seals install into the chrome tracks located on the front edge of the quarter windows for some models and on the back edge of the door windows for others.

- 1967-69 A-Body (all models)**
WS66C-BQTR (Convertible) \$15.00/pr.
- 1967-69 A-Body (Barracuda)**
WS67C-BQTRH (Hardtop) \$28.00/pr.
WS67C-AQTRF (Fastback) \$28.00/pr.
- 1967-72 A-Body (Dart & Dart GT)**
WS66C-BQTR (Hardtop) \$15.00/pr.
- 1970-74 A-Body**
(Duster, Demon & Dart Sport)
WS70C-AQTR (Fastback) \$102.00/pr.
- 1970 E-Body (all models)**
WS70C-EQTR (Hardtop & Conv.) \$38.00/pr.
- 1971-74 E-Body**
WS71C-EQTR (Hardtop & Conv.) \$31.00/pr.

TRUNK SEALS

Correct original profile extruded foam for hardtop and convertible models seals the trunk lid preventing water leaks.

- 1967-69 Dart & Dart GT**
TS67CL (Hardtop & Convertible) \$46.00/ea.
- 1967-69 (Barracuda)**
TS67CBHC (Hardtop & Conv.) \$46.00/ea.
TS67CBFBK (Fastback) \$46.00/ea.
- 1970 Dart**
TS70CL (Hardtop) \$46.00/ea.
- 1970-76 Duster**
1971-72 Scamp
1971-72 Dart & Demon
1973-76 Dart Sport
TS70CLV (Hardtop & Fastback) \$25.00/ea.
- 1973-76 Dart & Scamp**
TS73CLV (Hardtop) \$37.00/ea.
- 1970-72 E-Body (all models)**
TS70CBJ (Hardtop & Convertible) \$25.00/ea.
- 1973-74 E-Body (all models)**
TS73CBJ (Hardtop) \$30.00/ea.

CHRYSLER "V-FOAM" TRUNK SEAL



Extruded "V" shape foam for all 1963-74 models seals the trunk lid preventing water leaks. Please measure original seal for correct footage when ordering.

- TS63VFOAM \$4.00/ft.

VENT WINDOW SEAL



Rubber "wing" vent window seal fits inside the framing for the glass vent window.

- 1978-1986 Dodge Pickup**
WS78D150VENTSEAL \$56.00/ea.

CONVERTIBLE TOP FRAME WEATHERSTRIPPING

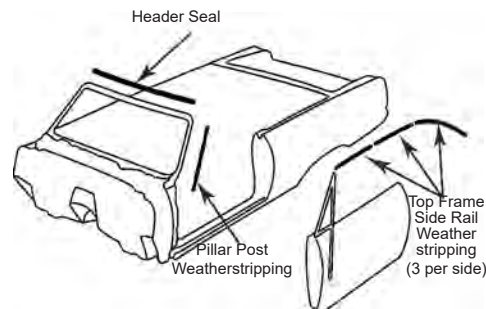

CONVERTIBLE TOP FRAME WEATHERSTRIPPING KITS

Complete convertible top frame kits consist of (1) rubber header seal, (1) secondary rubber header seal and (6) molded rubber side rail pieces.

- 1967-69 A-Body (all models)**
WS66CBLRVVWXTOP \$161.00/kit
- 1970-71 E-Body (all models)**
WS70CBJTOP \$161.00/kit

PILLAR POST WEATHERSTRIPPING

These weatherstrip pieces run along the side of the windshield frame.

- 1970-71 E-Body (all models)**
WS70CBJPOST \$75.00/pr.

HEADER SEALS

Rubber header seal runs along the front of the top and seals against the top of the windshield.

- 1967-69 A-Body (all models)**
WS67CBLVHS \$68.00/ea.
- 1970-71 E-Body (all models)**
WS70CBJHS \$68.00/ea.

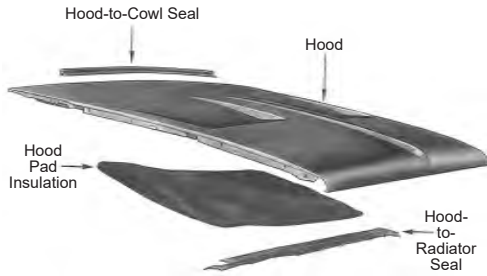

HOOD-TO-COWL SEALS



This rubber piece seals to the underside of the hood to the front edge of the cowl.

1963-66 A-Body (all models)

WS63C-AHOOD1 (w/ clips installed) ...\$52.00/ea.

1967-74 A-Body (all models)

WS67C-AHOOD.....\$13.00/ea.

1970-74 E-Body (all models)

WS70C-EHOOD.....\$19.00/ea.

WS70C-EHOOD1 (w/ clips installed) ...\$80.00/ea.

HOOD-TO-RADIATOR SEALS



Correctly formed and shaped rubber strip that seals the hood to the radiator core support.

1967-69 Barracuda & Dart

1971-72 Demon

1967-72 Valiant & 1970-72 Duster

WS67CBLV-HR (w/ clips installed) \$80.00/ea.

1970-71 Dart

WS70CL-HR (w/ clips installed) \$103.00/ea.

1972-75 Dart & Dart Sport

1973-75 Valiant & Duster

WS72CL-HR (w/ clips installed)..... \$80.00/ea.

1970-71 E-Body (all models)

WS70CBJ-HR (w/ clips installed) \$91.00/ea.

1972-74 E-Body (all models)

WS72CBJ-HR (w/ clips installed) \$80.00/ea.

MOLDED HOOD PAD

These pads are molded to the shape of the hood as original. Due to size of these hood pads, they are shipped oversize.



1967-69 A-Body (Barracuda) ^{OS3}

HP67CBM (requires 18 clips)..... \$103.00/ea.

1967-76 A-Body ^{OS3}

HP67CLVM (requires 18 clips) \$103.00/ea.

1970-74 E-Body (all models) ^{OS3}

HP70CBJXM (requires 20 clips) \$103.00/ea.

HOOD PAD INSULATION

Die-cut reproductions of the original hood insulation pads ready to install. Clips not included.



A-BODY MODELS

1964-69 Barracuda

HP64CB (1964-65) (requires 21 clips) ..\$30.00/ea.

HP66CB (1966) (requires 20 clips) \$30.00/ea.

HP67CBLV (1967-69) (requires 18 clips) .. \$30.00/ea.

1963-66 Valiant

HP63CV (1963) (requires 22 clips)..... \$32.00/ea.

HP64CV (1964-65) (requires 22 clips) .. \$30.00/ea.

HP66CV (requires 23 clips)\$37.00/ea.

1963-76 Dart & Dart GT

1971-72 Demon

1973-76 Dart Sport

1970-76 Duster

1971-76 Scamp

HP63CL (1963) (requires 22 clips)..... \$40.00/ea.

HP64CL (1964) (requires 22 clips)..... \$32.00/ea.

HP65CL (1965) (requires 22 clips)..... \$32.00/ea.

HP66CL (1966) (requires 23 clips)..... \$32.00/ea.

HP67CBLV (1967-76) (requires 18 clips) .. \$30.00/ea.

E-BODY MODELS

1970-74 Barracuda & Challenger

HP70CBJX (requires 20 clips) \$23.00/ea.

DODGE TRUCK

1967-71 Dodge Truck

HP67CDT \$23.00/ea.

METAL HOOD PAD CLIPS



1962-65



1966-71

Reproductions of the original stamped metal hood pad clips for all 1962-65 and 1966-71 models.

HPCLIP-M62 (1962-65).....\$2.00/ea.

HPCLIP-M (1966-71).....\$1.00/ea.

PLASTIC HOOD PAD CLIPS



Reproduction plastic hood pad clips for all 1972 and later models.

HPCLIP-P\$1.00/ea.

HPCLIP-P22 (Pkg. of 22)\$9.00/pk.



WINDOW SWEEP KITS

Reproduction window sweep kits consist of felt-lined pieces for sealing the side glass to the door or quarter panel. Reproduced as close to original as possible, each kit is model specific and includes the chrome or black metal backing strip. Available in 4 piece kits (outer sweeps only) or complete 6, 8 and 10 piece kits (inner and outer sweeps).



A-BODY MODELS

1963-66 Dart & Dart GT

WS63WX14108 (Conv.) (8 pc.)	\$ 99.00/kit
WS63WX24104 (Conv.) (4 pc.)	\$ 74.00/kit
WS63WX14508 (HTP) (8 pc.)	\$116.00/kit
WS63WX24504 (HTP) (4 pc.)	\$ 82.00/kit
WS63WW14308 (Sedan) (8 pc.)	\$ 96.00/kit
WS63WW24304 (Sedan) (4 pc.)	\$ 73.00/kit

1963-66 Valiant & Valiant Signet

WS63WX14108 (Conv.) (8 pc.)	\$ 99.00/kit
WS63WX24104 (Conv.) (4 pc.)	\$ 74.00/kit
WS63WX14408 (HTP) (8 pc.)	\$ 98.00/kit
WS63WX24404 (HTP) (4 pc.)	\$ 74.00/kit
WS63WW14208 (Sedan) (8 pc.)	\$ 99.00/kit
WS63WW24204 (Sedan) (4 pc.)	\$ 73.00/kit

1964-66 Barracuda

WS64WX14006 (Fastback) (8 pc.)	\$ 95.00/kit
WS64WX24004 (Fastback) (4 pc.)	\$ 74.00/kit

1967-69 Barracuda

WS67WW11308 (Conv.) (8 pc.)	\$147.00/kit
WS67WX21504 (Conv.) (4 pc.)	\$ 94.00/kit
WS67WX11008 (HTP) (8 pc.)	\$147.00/kit
WS67WX29704 (HTP) (4 pc.)	\$ 94.00/kit
WS67WW10908 (Fastback) (8 pc.)	\$147.00/kit
WS67WW20904 (Fastback) (4 pc.)	\$ 94.00/kit

1967-69 Dart & Dart GT

WS67WX11108 (Conv.) (8 pc.)	\$147.00/kit
WS67WX21604 (Conv.) (4 pc.)	\$ 94.00/kit
WS67WX11208 (HTP) (8 pc.)	\$147.00/kit
WS67WX29804 (HTP) (4 pc.)	\$ 94.00/kit
WS67WW11408 (Sedan) (8 pc.)	\$147.00/kit
WS67WW20604 (Sedan) (4 pc.)	\$ 94.00/kit

1967-69 Valiant & Valiant Signet

WS67WX11108 (Conv.) (8 pc.)	\$147.00/kit
WS67WX21604 (Conv.) (4 pc.)	\$ 94.00/kit
WS67WX11208 (HTP) (8 pc.)	\$147.00/kit
WS67WX29804 (HTP) (4 pc.)	\$ 94.00/kit
WS67WW11408 (Sedan) (8 pc.)	\$147.00/kit
WS67WW20604 (Sedan) (4 pc.)	\$ 94.00/kit

1970-72 Dart

WS70WX11208 (HTP) (8 pc.)	\$147.00/kit
WS70WX29804 (HTP) (4 pc.)	\$ 94.00/kit

1970-72 Valiant & Scamp

WS70WX11208 (HTP) (8 pc.)	\$147.00/kit
WS70WX29804 (HTP) (4 pc.)	\$ 94.00/kit

1970-72 Duster

1971-72 Demon

WS70WX19004 (Fastback) (4 pc.)	\$126.00/kit
WS70WX20002 (Fastback) (2 pc.)	\$ 73.00/kit

1973-76 Duster & Dart Sport

WS73WX19204 (Fastback) (4 pc.)	\$118.00/kit
--------------------------------	--------------

E-BODY MODELS

1970 Challenger

WS70WX19208 (Conv.) (8 pc.)	\$158.00/kit
WS70WX21304 (Conv.) (4 pc.)	\$ 94.00/kit
WS70WX19708 (HTP) (8 pc.)	\$158.00/kit
WS70WX21004 (HTP) (4 pc.)	\$ 94.00/kit

1970 Barracuda

WS70WX19308 (Conv.) (8 pc.)	\$158.00/kit
WS70WX21404 (Conv.) (4 pc.)	\$ 94.00/kit
WS70WX11608 (HTP) (8 pc.)	\$158.00/kit
WS70WX21204 (HTP) (4 pc.)	\$ 94.00/kit

1971 Challenger

WS71WX19408 (Conv.) (8 pc.)	\$158.00/kit
WS71WX21504 (Conv.) (4 pc.)	\$ 94.00/kit
WS71WX19808 (HTP) (8 pc.)	\$158.00/kit
WS71WX21104 (HTP) (4 pc.)	\$ 94.00/kit

1971 Barracuda

WS71WX19408 (Conv.) (8 pc.)	\$199.00/kit
WS71WX21504 (Conv.) (4 pc.)	\$121.00/kit
WS71WX15108 (HTP) (8 pc.)	\$158.00/kit
WS71WX21304 (HTP) (4 pc.)	\$ 94.00/kit

1972-74 Challenger

WS71WX19808 (HTP) (8 pc.)	\$158.00/kit
WS71WX21104 (HTP) (4 pc.)	\$ 94.00/kit

1972-74 Barracuda

WS71WX15108 (HTP) (8 pc.)	\$158.00/kit
WS71WX21304 (HTP) (4 pc.)	\$ 94.00/kit

DODGE TRUCK MODELS

1973-79 Warlock & Lil' Red Express

WS76WX15504 (4 pc.)	\$ 83.00/kit
---------------------	--------------

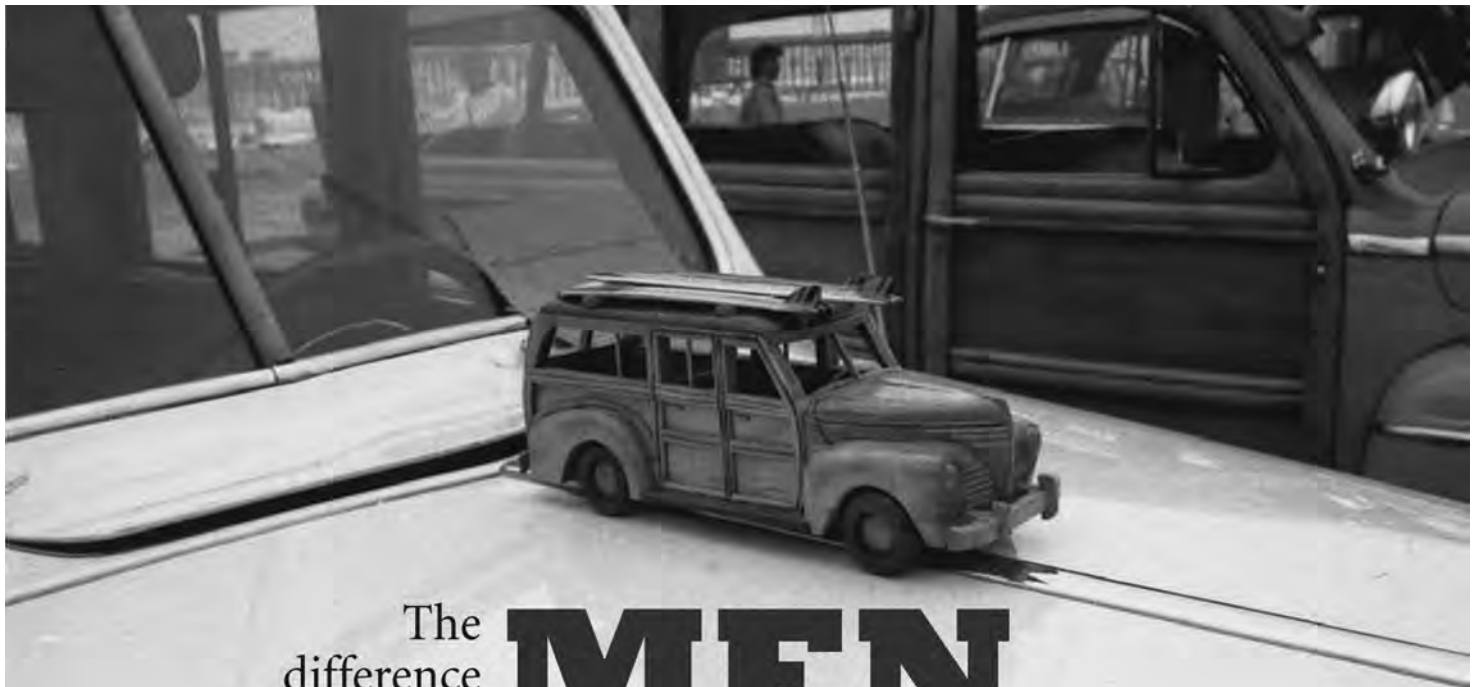

The
difference
between

MEN

& Boys

*is the size of
their toys!*

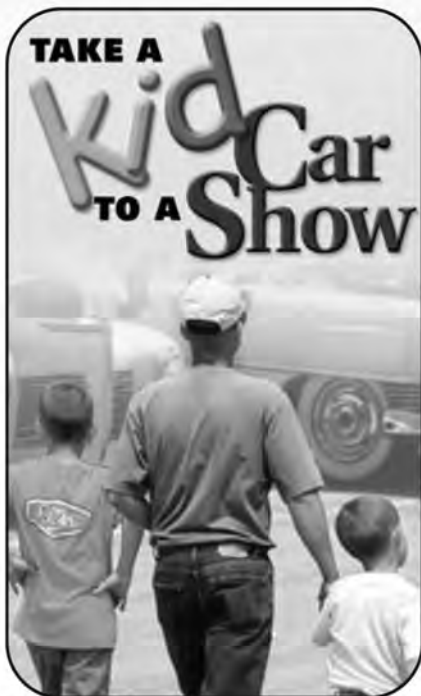

Even if there is a generation or two between you and a child, collector cars can be a terrific common ground. Your enthusiasm and knowledge could be the spark of a new lifelong passion. Bring kids to *your* playground...a car show...and have fun.

Life is full of choices for kids. You can help them make the right ones by sharing your appreciation for cool old cars. (And a kid might even call you "cool" too!)



For more information and a list of upcoming automotive events, visit our website:
www.TakeAKidToACarShow.com

909/396-0289 • tkcs@sema.org

Take a Kid to a Car Show is a program of ARMO, the Automotive Restoration Market Organization, a SEMA Council.

ORDERING INFORMATION

HOW TO ORDER

MAIL, PHONE OR FAXES – When ordering by mail, please fill in all information on the order form that pertains to your vehicle. Print all information and include a telephone number where you can be reached during the day and evening. When ordering for more than one vehicle, please use separate order forms for each vehicle (see order forms in your Legendary Auto Interiors catalog). When ordering by phone, please have your customer number and a list of items ready. You may order conveniently by phone 8:00AM to 6:00PM EST Monday-Friday. Orders may also be sent in by fax 24 hours a day, 7 days a week. Please note that orders faxed in on Saturday or Sunday will not be received and processed until Monday. FAX: 1-800-732-8874

ON-LINE ORDERING – Legendary Auto Interiors, Ltd also offers convenient and easy on-line ordering 24 hours a day, 7 days a week at www.legendaryautointeriors.com. Click on the “Shop Online” tab in the options menu and follow the ordering procedures. Upon completion, Legendary Auto Interiors, Ltd will follow up with an email confirmation so you can verify that your order has been received correctly and is being processed. You may also choose to email your orders by contacting our sales department at sales@legendaryautointeriors.com.

METHODS OF PAYMENT

CREDIT CARDS – Legendary Auto Interiors, Ltd accepts Visa, MasterCard, American Express and Discover for your convenience. Please include the cardholder’s name, billing address, home and business phone, credit card number, expiration date and the 3 or 4 digit security code when placing your orders. Without this information it may slow the processing of your order.

CHECKS AND MONEY ORDERS – Personal Checks will be held 5 business days. To expedite your orders, we suggest paying by Certified Bank Check or Money Order. COD orders are no longer accepted. All payments MUST be in U.S. funds.

SHIPPING SERVICES

DOMESTIC SHIPPING - Legendary Auto Interiors Ltd utilizes both UPS and FedEx Ground for most U.S. parcel shipments which provides our customers the most efficient and cost effective shipping services available. We will ship by the best method for your geographic area unless otherwise specified. We also offer specialized shipping services such as 3 day Select, 2nd day air and Next Day Air for your convenience.

INTERNATIONAL SERVICES – We use the most current and most cost effective international parcel shipping companies available to provide both “Door to Airport” and “Door to Door” services to our overseas customers. We utilize UPS Canadian and FedEx International for Canadian shipments. This provides us with the best possible shipping and brokerage fees for our international customers.

DAMAGES AND SHORTAGES

The carrier is responsible for any merchandise lost or damaged in transit. **Should a package appear to be damaged, OPEN the package while the carrier’s driver is present and note all damages and/or shortages.** If this is not possible and you discover damaged goods or shortages, contact our Customer Service Department immediately! Damages and/or shortage claims must be made within 5 days of receipt of merchandise to ensure our ability to file a claim with the carrier. Please be sure to check all merchandise when you receive it and again before attempting installation.

Legendary Auto Interiors, Ltd. is committed to providing the highest possible level of customer service, however on rare occasions circumstances beyond our control can result in lost or damaged packages. To protect our customers against delays and having to make time consuming phone calls to the carrier, orders will incur a modest \$2.50 insurance fee on each shipment. In the event any products become lost or damaged we will then send replacement parts as quickly as possible, subject to material availability. We will also file the claims and deal with the carrier.

Carriers allow a short period of time to file claims. To take advantage of this service you must notify Legendary Auto Interiors, Ltd. of any damages within 5 days of receiving your delivery. Failure to contact us within this 5 day window will negate Legendary Auto Interiors further involvement.

RETURN POLICY

Legendary Auto Interiors Ltd. will accept the return of products for a full refund or exchange up to 30 days from the original invoice date with no re-stocking fee. Returns after a 30 day period, but before 60 days will be subject to a 25% restocking fee. No returns will be accepted after 60 days. Custom, Special Orders, Specialty Run Materials, Leather, NOS and carpets ordered in colors other than black are not eligible for return under any circumstances other than a manufacturing defect. If any product is modified, altered, painted, installed or disassembled in any way without Legendary’s expressed written permission, the item is non-returnable. Legendary always recommends professional installation on all products. Any item which has been altered, painted, installed or deemed non-resalable by Legendary will be returned to the customer at the customer’s expense. Legendary is not responsible or liable for labor fees associated with the installation, modification or repair of any product purchased regardless of the circumstances.

RETURN GOOD INFORMATION

All returns must receive prior approval and an RMA (Return Merchandise Authorization) number prior to return shipping. Packages received by Legendary Auto Interiors Ltd. without prior approval and RMA number will be refused. Return shipping and insurance are the customers responsibility. All returned items must be received in as new condition. Examples that render a product non-returnable include, but are not limited to: evidence of attempted installation, parts that have been bent, broken, creased, scratched, soiled, melted or discolored. Also, we will not accept returns for any items that have been altered, painted, repaired or for any reason that has rendered the product non-returnable. Warning: Legendary is not responsible for damaged or lost packages returned by the customer.

CANADIAN CUSTOMER RETURNS

Warranty returns must be clearly marked as follows: **“U.S. GOODS BEING RETURNED FOR REPAIR OR REPLACEMENT UNDER WARRANTY COMMODITY CODE 9801:00V0”.**

PRICES

All prices effective December 1st, 2015 and are subject to change without notice.

HOURS

Monday – Friday 8:00AM to 6:00PM (Eastern Standard Time)

Saturday - By appointment only please

IMPORTANT ADDITIONAL INFORMATION

WARRANTY INFORMATION

Legendary Auto Interiors, Ltd proudly stands behind all of the products and services we offer. All Legendary manufactured interior soft trim products are backed by an exclusive **Limited Lifetime Warranty** for as long as you own your car. In addition, we offer a 5-year warranty on all of our molded and exterior soft trim products. Legendary Auto Interiors, Ltd also offers a huge selection of interior components, which we warranty for a minimum of 1 year in accordance with the original manufacturers product warranty. **Product Disclaimer: Normal wear from use or problems due to improper installation are excluded from any warranty.**

LEGENDARY GUARANTEE

All Legendary Auto Interiors, Ltd manufactured products are made to original specifications and are guaranteed to fit. In the event that you experience a problem with any of our products or are dissatisfied with our service, we will make every effort to resolve and correct your issue promptly and do our best to make sure that you are completely satisfied.

INTERIOR COLORS/GRAINS

Legendary Auto Interiors, Ltd offers one of the most diverse product lines available in the marketplace. We feature the correct “color matched” and “grain matching” materials for nearly all models and styles. Due to the extensive number of colors produced by Chrysler, AMC and General Motors, there are some colors, which are simply not available in reproduction form. As the demand for colors increases, we are constantly having previously unavailable colors reproduced. In the event that a vinyl or cloth is not available in reproduction form, the use of NOS material may be required. Please inquire for a current quote, as the price and availability of these NOS materials will vary. To ensure a correct color and grain match, your interior trim code may be required for verification. As color dye lots will vary, we recommend purchasing all your soft trim components at the same time to ensure an exact color match of all components throughout your interior. **Color and grain samples are available upon request at no charge.**

LEATHER INTERIORS

Legendary Auto Interiors, Ltd produces a large number of “as original” leather interiors that are color matched to the original. Special order custom leather interiors are also available upon request. Some applications may require a clean, non-faded sample to ensure the closest possible color match. Leather interior orders may require additional lead-time as well as additional costs, which will be quoted at time of your order. **Note: Due to the variable nature of real leather, minor marks and features are normal and add to the character & individuality of leather products.**

CUSTOM ORDERS

In addition to “As Original” reproduction interiors, Legendary Auto Interiors, Ltd specializes in and is proud to feature “CUSTOM” interiors servicing the Resto-Mod enthusiast. With the introduction of our new & exclusive *Legend/Interior* product, custom orders have taken on an entirely new look and have given enthusiasts almost limitless options to create a one of a kind interior. Special Order and Custom interiors require approval for all designated materials being used and a signature approval on a “Custom Order” form is also required. Once the Custom work has been approved these orders must be prepaid and are Non-Returnable, Non-Refundable and Non-Cancelable.

INSTALLATION NOTES

Since age deteriorates certain areas of seats due to wear patterns and foam breakdown, certain adjustments and foam repair may be required to complete a perfect fit installation. For this reason, we recommend having a professional automotive interior trim/upholstery shop install your new Legendary Auto Interiors, Ltd soft trim products. As the manufacturer, we know how to install our products better than anyone and we offer complete installation services for both seat upholstery and door panels. For further information, see the **INSTALLATION GUIDE** included with your seat upholstery and door panels or the installation page of this catalog.

PRODUCT DEVELOPMENT & PATTERNS NEEDED

In an effort to develop new upholstery kits, door panels and other soft trim products we work hand in hand with many of our customers who provide their original parts for product development. These items must be ORIGINAL, in fair to good condition and have not been previously repaired or replaced in any way. Our Sales Department must be contacted directly before sending your old upholstery or other soft trim products to us. Since we have no idea about the usability of your parts until we receive them in, you may initially be asked to send photos in an effort to identify the condition of your original parts. Please remember that even if you send in your parts for inspection, we may not be able to use them. **PLEASE NOTE THAT OLD UPHOLSTERY AND OTHER SOFT TRIM ITEMS CANNOT BE RETURNED TO YOU, AS THEY WILL BE DISMANTLED FOR DEVELOPMENT USE.**

MAINTENANCE

All Legendary Auto Interiors, Ltd products may be cleaned with a mild soap and warm water solution. Never scrub or use any kind of harsh pads, brushes or detergents. After cleaning with mild soap and water, lightly clean again with an industrial grade wax and grease remover. (Contact your local auto parts store) Allow surface to dry. LIGHTLY mist with the vinyl protectant of your choice. Install your new parts into your cruising machine. Sit back, enjoy the ride and drive safely!! Note: On leather upholstery applications we recommend using a high-quality mink oil, neatsfoot oil and/or wax. Hand apply, let stand 30-60 minutes and then wipe /buff clean. LIGHTLY rub your soft trim product with oil and wipe excess oil from the surface. **DO NOT USE SILICONE BASED PRODUCTS** as they will deteriorate the thread and dry out leather.

INSTALLATION SERVICES

GM, CHRYSLER & AMC SEAT UPHOLSTERY

(Includes tear down of original upholstery and installation of new upholstery)



Front Buckets Install - \$400.00/pr.
(No Headrest Covers)



Front Buckets w/ Headrest Covers Install - \$500.00/pr.



Front Split Bench Install - \$475.00/ea.



Front Split Bench w/ Headrest Covers Install - \$575.00/ea.



Rear Bench Seat Install - \$300.00/ea.



Headrest Covers Install - \$150.00/pr.

Center Armrest Install - \$150.00/ea.
(for models w/ buckets and no console)



SAVE ON COMPLETE FRONT & REAR INSTALLS!!

Front Buckets & Rear Bench Seat Install - \$650.00/set

Front Buckets w/ Headrest Covers & Rear Bench Seat Install - \$750.00/set

Front Split Bench & Rear Bench Seat Install - \$725.00/set

Front Split Bench w/ Headrest Covers & Rear Bench Seat Install - \$825.00/set

NOTE* Basic installations DO NOT include new foam and cotton replacement or reconstruction, media blasting, painting, welding, frame straightening, polishing or trim detailing. These services are additional and available at an hourly rate. Please call for more details. **1-800-363-8804*

INSTALLATION SERVICES

GM, CHRYSLER & AMC DOOR PANELS

Basic Door Panel Installation

(Includes installation of metal rails and window weatherstrip)

*Convertible rear panel installation DOES NOT include ashtray/well covers

*Ashtray/well covers for General Motors models are available. Call for details



Front Panels (Pair Only) - \$200.00/pr.



Hardtop/Convertible Rear Panels (Pair Only) - \$200.00/pr.

Complete Front & Rear Panels (Pairs Only) - \$350.00/pr.

Deluxe Door Panel Installation

(Includes installation of metal rails, window weatherstrip, metal trim and decorative emblems)

*Convertible rear panel installation DOES NOT include ashtray/well covers

*Ashtray/well covers for General Motors models are available. Call for details



Front Panels (Pair Only) - \$350.00/pr.



Hardtop/Convertible Rear Panels (Pair Only) - \$250.00/pr.

Complete Front & Rear Panels (Pairs Only) - \$550.00/pr.

DOOR PANEL REFURBISHMENT

If we do not list your particular year/make/model vehicle, Legendary Auto Interiors, Ltd. can refurbish your panels back to original for you. The following refurbishing rates include installation of new panels (on your original metal rails), inner window weatherstripping, metal trim and decorative emblems. Please call for instructions before shipping your door panels.

Front Panels (Pair Only) - \$635.00/pr.

Hardtop/Convertible Rear Panels (Pair Only) - \$423.00/pr.

Complete 2-Door Front & Rear Panels (Pairs Only) - \$1055.00/set

Complete 4-Door Front & Rear Panels (Pairs Only) - \$1055.00/set

NOTE Custom refurbishing does not include the refinishing of metal trim and decorative emblems. We highly recommend this work is done before sending the panels.

SHIPPING/HANDLING RATE CHART

<u>Order Value \$</u>	<u>Flat Rate</u>	<u>Oversize Charges</u>	<u>Rate</u>
.01-40	\$8	OS1	\$20
41-100	\$17	OS2	\$39
101-200	*\$32	OS3	\$56
201-400	*\$37	Insurance	*\$3.50
401-600	*\$59		
601-800	*\$86		
801-1000	*\$104		
1001-1250	*\$130		
1251-1500	*\$164		
1501-1850	*\$196		
1851-2100	*\$224		
2101-2500	*\$252		
2501-3000 up	*\$279		



*Includes \$3.50 for insurance



*On all orders over \$100



*NYS Customers - Sales tax will be added

*AK, HI, PR & International customers call for shipping

*Next Day, 2nd Day & 3 Day Select shipping, please call for rates

<u>Oversize Items</u>	<u>Classification</u>
Package Tray	OS1
Trunk Divider	OS1
Plastic Door Panels	OS1
Pre-Assembled Door Panels	OS1 
2nd Gen F-Body Door Panels	OS1 
Consoles	OS1
Bucket Molded Foam	OS1
Install Kits 2-5	OS1

<u>Oversize Items</u>	<u>Classification</u>
Molded Headliners	OS3
Molded Hood Pads	OS3
Pick Up Seat Back Kits	OS3 
GM Bench Seat Foam	OS3 
E-Body Dash Pads/Caps	OS3
Trunk Packages	OS3

<u>Oversize Items</u>	<u>Classification</u>
C-Body Carpet Kits	OS2
Fastback Carpet Kits	OS2
Carpet Yardage	OS2 
Sound Dampeners	OS2 
Firewall Insulation	OS2
Convertible Glass	OS2



121 West Shore Boulevard, Newark, New York 14513
Ph: 800-363-8804 • Fx: 800-732-8874 • www.legendaryautointeriors.com

Date: _____
 Source: _____ Ord#: _____
 Slsp: _____ Cust#: _____ new
 Customer P/O#: _____

Sold To: _____ Ship To: _____

Day Phone: () -
 Evening Phone: () -
 Fax: () -
 Email Address () -

CC#: _____ x _____ x _____ exp: ____/____
 TERMS: COD CASH CHECK MO
 NET M/C VISA DSCVR

Year/Make/Model: _____ Int. Color _____ Int. Code: _____
 2DR 4DR HTP SDN CNV CPE FSTBK AUTO 4SP CLMN FLR CNSL
 BUCKET BUCKET/CAR BENCH BENCH/CAR AIR NOAIR PWR MAN # Bows in Headliner _____

PREPAY-Reason _____ \$ _____ Custom Orders are non-returnable/non-refundable/prepaid

Qty	Unt	Loc	Description	Part #	Ship Date	Unit \$	Total \$	Ship \$	Box #

Shipping: Complete UPS FedEx Other: _____ Totals: _____
 Bill and Hold Courtesy Call Call Before Shipping Merchandise Disc. _____
 Date Required: _____ Quantity Discount _____
 Comments: _____ Sub Total _____
 _____ State Tax _____
 _____ COD fees _____
 _____ Total _____
 _____ Deposit _____
 _____ Amount Due _____

2020 TENTATIVE SHOWS AND DATES

*Indy Cylinder Head
Charlotte Auto Fair
Spring Carlisle
Mopars in the Park
Chryslers @ Carlisle
Tri Power Nationals
Mopar Nationals
Mopar Fest
Pure Stock Drags
Fall Carlisle
SEMA*

*Indianapolis, IN
Concord, NC
Carlisle, PA
Stillwater, MN
Carlisle, PA
Norwalk, OH
Columbus, OH
New Hamburg, ON
Stanton, MI
Carlisle, PA
Las Vegas, NV*

*March 7 - 8, 2020
April 2 - 5, 2020
April 22 - 26, 2020
May 29 -31, 2020
July 10 - 12, 2020
July 31 - August 2, 2020
August 7 - 9, 2020
August 15 - 16, 2020
September 18 - 19, 2020
September 30 - 4, 2020
Nov. 3 - 6, 2020*

Legendary Auto Interiors Ltd. welcomes the opportunity to support the smaller clubs' and organizations' car shows and swap meets. A variety of flyers, catalogs and gift certificates are available to clubs and organizations who sponsor shows nationwide. Please call or write for additional information. The list above is a tentative schedule subject to change without notice. Come visit us at many car shows/swap meets and see what makes a Legendary interior... truly Legendary.



Legendary
AUTO INTERIORS LTD.

Table of Contents

SEAT UPHOLSTERY & TRIM ACCESORIES A1-A35

Bucket Seat Catch.....	A34	Upholstery (Barracuda (64-69).....	A18-A24
Bucket Seat Hinge Washer	A34	Upholstery (Challenger).....	A24-A27
Headrest Chrome Bands.....	A35	Upholstery (Cuda (70-74).....	A23-A27
Hinge Covers.....	A34	Upholstery (Dart).....	A2-A17
Front Shoulder Harness	A35	Upholstery (Demon).....	A12, A14-A16
Plastic Seatback Covers.....	A34	Upholstery (Duster).....	A12-A17
Seat Belts.....	A34	Upholstery (Gran Coupe).....	A22-A24
Seat Belt Guide	A35	Upholstery (Scamp).....	A5, A9-A11
Seat Belt Mounting Covers.....	A35	Upholstery (Superstock).....	A29-A30
Seat Spacer.....	A34	Upholstery (Truck).....	A30-A32
Seat Stops.....	A34	Upholstery (Valiant).....	A2-A4, A6-A7, A11
Seatback Boards.....	A35	Upholstery (Volare).....	A28
Seatback Top Boards	A35	Upholstery (Van).....	A29

MOLDED FOAM & FOAM ACCESORIES A36-A40

Cotton Rolls.....	A37
High Density Foam.....	A37
Hog Ring Plier Kits	A37
Molded Foam.....	A38-A40
Seat Upholstery Installation Kits.....	A36

DOOR PANELS & TRIM ACCESORIES A41-A59

Armrest Bases.....	A58	Door Panels (Barracuda (64-69).....	A53-A54
Armrest Pads.....	A58	Door Panels (Challenger).....	A55
Ash Trays.....	A59	Door Panels (Cuda (70-74).....	A55
Door Handles.....	A59	Door Panels (Dart).....	A43-A52
Door Lock Ferrules.....	A58	Door Panels (Demon).....	A49-A50
Door Lock Knobs.....	A58	Door Panels (Duster).....	A49-A52
Door Panel Carpet Trim.....	A59	Door Panels (Gran Coupe).....	A55
Door Panel Clips.....	A58	Door Panels (Scamp).....	A46-A48
Door Panel Emblems.....	A59	Door Panels (Superstock).....	A56
Door Panel Woodgrain	A59	Door Panels (Valiant).....	A44
Vent Window Cranks	A59		
Window Cranks.....	A59		
Window Crank Screws	A59		
Window Crank Spacers.....	A59		

CARPETS, FLOORMATS & ACCESORIES A61-A78

Carpet.....	A66-A67	Jute Backing.....	A67
Carpet Yardage	A67	Kick Panels.....	A78
Firewall Insulation.....	A78	Kick Panel Insulation	A78
Floormats ("Custom Vintage").....	A71-A74	Sill Plates.....	A78
Floormats (Original).....	A75	Sound Dampening.....	A78
Floormats (Next Generation).....	A76-A77	Sound Deadener	A78

DASHES, CONSOLES, SHIFTERS & ACCESORIES A79-A82

Choke Applique	A80	Glove Box Liners	A82	"Shaker" Under Dash Cable	A80
Consoles.....	A81	HEMI Choke Cable.....	A80	"Shaker" Under Hood Cable.....	A80
Console Carpet Kits.....	A81	Horn Button	A81	Shifter Bezels	A82
Console Shifter Slide	A81	Light Lenses.....	A81	Shifter Boots.....	A82
Dash Caps.....	A80	Pedal Pads	A82	Shifter Knobs.....	A82
Dash Pads.....	A80	Pedal Pad Bezels	A82	Underdash Insulation.....	A80
Dash Pad Emblems.....	A80	Pillar Post Moldings	A80	Vent Cables	A80
Dash Pad Speaker Grill.....	A80	Pistol Grip Shifter & Lens	A82	Woodgrain Console Inserts	A81
Dash Vents.....	A81			Woodgrain Dash Inserts	A81
Dash Vent Hose Kits.....	A81				

Table of Contents

HEADLINERS & TRIM ACCESORIES A83-A90

Foam Backed Cloth Headliner.....	A86
Foam Backed Sail Panel Boards.....	A87
Foam Backed Sunvisors.....	A90
Headliners	A85-A86
Headliner Bow Retaining Clips	A86
Headliner Insulation.....	A86
Plastic Headliners.....	A86
Sail Panels.....	A87
Sunvisors.....	A89-A90
Sunvisor Tips.....	A90

PACKAGE TRAY & TRUNK ACCESORIES A91-A96

Package Trays & Jute Insulation	A92-A94
Spare Tire Board	A96
Spare Tire Cover	A96
Trunk Dividers & Insulation.....	A96
Trunk Mats.....	A95-A96
Trunk Mat Material.....	A96
Trunk Side Panel Covers.....	A96

VINYL TOPS, CONVERTIBLE TOPS & TRIM A97-A107

Anti Rattle Plates.....	A104
Convertible Body Screw Studs	A107
Convertible Boots	A106
Convertible Boot Clips	A106
Convertible Tops.....	A104
Convertible Top Latch.....	A107
Convertible Top Pads	A104
Convertible Well Liners.....	A107
Vinyl Tops	A100-A101

WEATHERSTRIPPING & ACCESORIES A109-A115

Accelerator Gaskets	A110	Door Weatherstripping.....	A112	Rear Quarter Window Seals.....	A113
Body Bumper Kits.....	A110	Door Windlace Weatherstripping.....	A112	Rear Window Gaskets.....	A111
Body Plug Kits	A110	Door Weatherstripping Clips.....	A112	Roof Rail Weatherstripping.....	A113
Conv. Top Frame Weatherstripping	A113	Header Seals	A113	Trunk Bumper Kits	A110
Door End Seals	A112	Hood Bumper	A110	Trunk Seals	A113
Door End/Lock Seal Screw.....	A112	Hood Bumper Kits	A110	Vent Channel Weatherstripping.....	A113
Door Handle Gaskets	A111	Hood Pad Clips.....	A114	Vent Window Seal	A113
Door Lock Seals	A112	Hood Pad Insulation.....	A114	Window Sweep Kits.....	A115
Door & Trunk Lock Gaskets.....	A111	Hood-to-Cowl Seals.....	A114	Window Trim Clips.....	A111
		Hood-to-Radiator Seals	A114	Windshield Gaskets.....	A111
		Molded Hood Pad.....	A114		



WE'RE NOT JUST CHRYSLER ANYMORE!

1964-72 CHEVELLE/EL CAMINO, GTO/LEMANS, CUTLASS/442 & SKYLARK/GS
1970-72 MONTE CARLO, 1970-72 NOVA & 1967-81 CAMARO & FIREBIRD



WWW.LEGENDARYAUTOINTERIORS.COM



LEGENDARY AUTO INTERIORS

WWW.LEGENDARYAUTOINTERIORS.COM

1-800-363-8804

 facebook.com/legendaryautointeriors

 twitter.com/legendaryautoin

 instagram.com/legendaryautointeriorsltd

 youtube.com/user/legendaryauto

PREFERRED CHOICE OF RESTORERS WORLDWIDE