

Woods Hole Oceanographic Institution
1996 Annual Report
Director's Comments

If 1996 for the Woods Hole Oceanographic Institution were to be described in just two words, my choices would be “moving forward.” This forward motion rides on the excellence and leadership of many people, from scientists to managers to support staff. To me, this year has been one of purposeful coordination, spirited team work, and determined focus—energy and synergy that together have moved the Institution forward in a variety of areas. In short, it has been a very good year.

The year's high points included the successful conclusion to our unprecedented \$50 million Capital Campaign (happily exceeded by \$4 million) and launch of the newest, state-of-the-art academic research vessel, R/V *Atlantis*. An Institution-wide strategic plan began to meld the needs and directions for research, education, access to the sea, and services with a focused approach to external activities in the private sector and with the federal government.

We were proud to bring Congressman Jerry Lewis (CA) and Neal Lane, Director of the National Science Foundation, together for a mile-deep dive in the submersible *Alvin* off the coast of California, and, at the same time, to name the Gratia Houghton Rinehart Coastal Research Center in honor of an extraordinary gift that will greatly enhance and seed WHOI's coastal programs. The juxtaposition of the deep ocean event with a coastal one, to me, exemplifies how the Institution is pushing several ocean frontiers.

The Capital Campaign has already affected the daily lives of WHOI researchers. Three additional Senior Scientist Chairs, six new Senior Technical Staff Awards, a second month of Institution support for Assistant Scientists, and increased cost-sharing and seed research funds were all initiated just in 1996—and we do not intend to stop there. The needs of science and engineering research and education, combined with a tightening federal research budget, demand that we continue to work hard to increase and broaden the

sources of support for the bold and far-sighted research that is the soul and spirit of the Woods Hole Oceanographic Institution. Indeed, in 1996 alone, 18 WHOI scientists received significant, nationally competitive awards, ranging from medals to fellowships to other prestigious acknowledgments. It is imperative that we continue to improve the Institution's fertile research environment in order to foster the most creative research possible.



Director Robert Gagosian, second from left, is pictured with other ceremony dignitaries near Atlantis following the ship's launch on February 1, 1996. From left, they are the ship's sponsor, Anne Bingaman, WHOI Associate Director for Marine Operations Richard Pittenger, and Assistant Secretary of the Navy for Research, Development, and Acquisition John Douglass, who was the principal speaker for the event.

Even great scientific work, however, often needs to be brought forward, explained, and put into context. In 1996, our external strategies for both Washington and the private sector have been coordinated with mission-focused, internal strategies that mold services and resources. These strategies are centered around two major themes:

- 1) what is good for the ocean sciences community is good for WHOI, and
- 2) the ocean sciences community must continue to educate the public about the wise use of the oceans, not just their protection. Following these themes, we are making the case for ocean sciences research and education to our elected officials and to potential private donors. Our approach is focused, consistent, and deliberate. It does not change with the audience, nor will it.

Director's Comments



Jane Neumann

National Science Foundation Director Neal Lane, left, and Congressman Jerry Lewis, center, made an Alvin dive with Dudley Foster, right, as pilot, in March 1996 off Catalina Island.



Shelley Lauzon

At the dedication of the Gratia Houghton Rinehart Coastal Research Center in her name, Topsy Montgomery shakes hands with Center Director Rocky Geyer. Charley Hollister, Vice President of the Corporation, has just presented the bouquet.

Launch of *Atlantis* began a new era for deep-sea technology and exploration. Never before has a ship been built with a coordinated deep-sea purpose. With adequate research support, understanding of Earth's "inner space" may now be closer at hand. We expect *Atlantis* science to yield new insights into how the oceans function as the flywheel for the many complex systems of our "blue" planet. These systems range from natural ones such as weather and fisheries, to human ones that include national security and agriculture. *Atlantis* is not just another ship: It is unique. As the most advanced deep submergence support vessel in the world, it adds a whole new dimension to the term "access to the sea." It represents the future. And we are moving forward with it.

Internally, the Institution has also moved forward in several areas. WHOI's mission statement was the coordinating theme for strategic planning sessions involving many different groups representing vastly different backgrounds and job responsibilities. These meetings identified key areas needing either new or sustained focus. An unprecedented business development plan began to take form in 1996. A disciplined, coordinated plan for budgeting and spending unrestricted funds was designed to conserve our precious internal funds for enhancing our goals of broadening research and education support for scientists and students and continuing to educate Washington and the private sector about the importance of the ocean sciences to the survival of our society.

The tremendous support given by our Board of Trustees and Corporation to the careful but broad business oversight of the Institution and to the growth and diversification of support for research and education was the keystone to our progress in 1996. It will continue to be so in the future. The leadership of Board Chairman Frank Snyder and Corporation President James Clark, along with the devoted energies of Capital Campaign Committee Chair John Bockstoce, have created a sound foundation for continuing our capital endeavors.

In summary, as Director of this remarkable Institution, I am proud—and sometimes awed—at the talent and potential that is moving us toward the next millennium. Perhaps, therefore, it is not a great accomplishment to be "moving forward"—it is a necessity.

—Robert B. Gagolian, Director



Chris Griner

Many hands are ready for action aboard Oceanus during one of five 1996 cruises that supported the Coastal Mixing and Optics Experiment. The researchers aboard deployed a synthetic aperture sonar array and then towed acoustic sensors through the array.

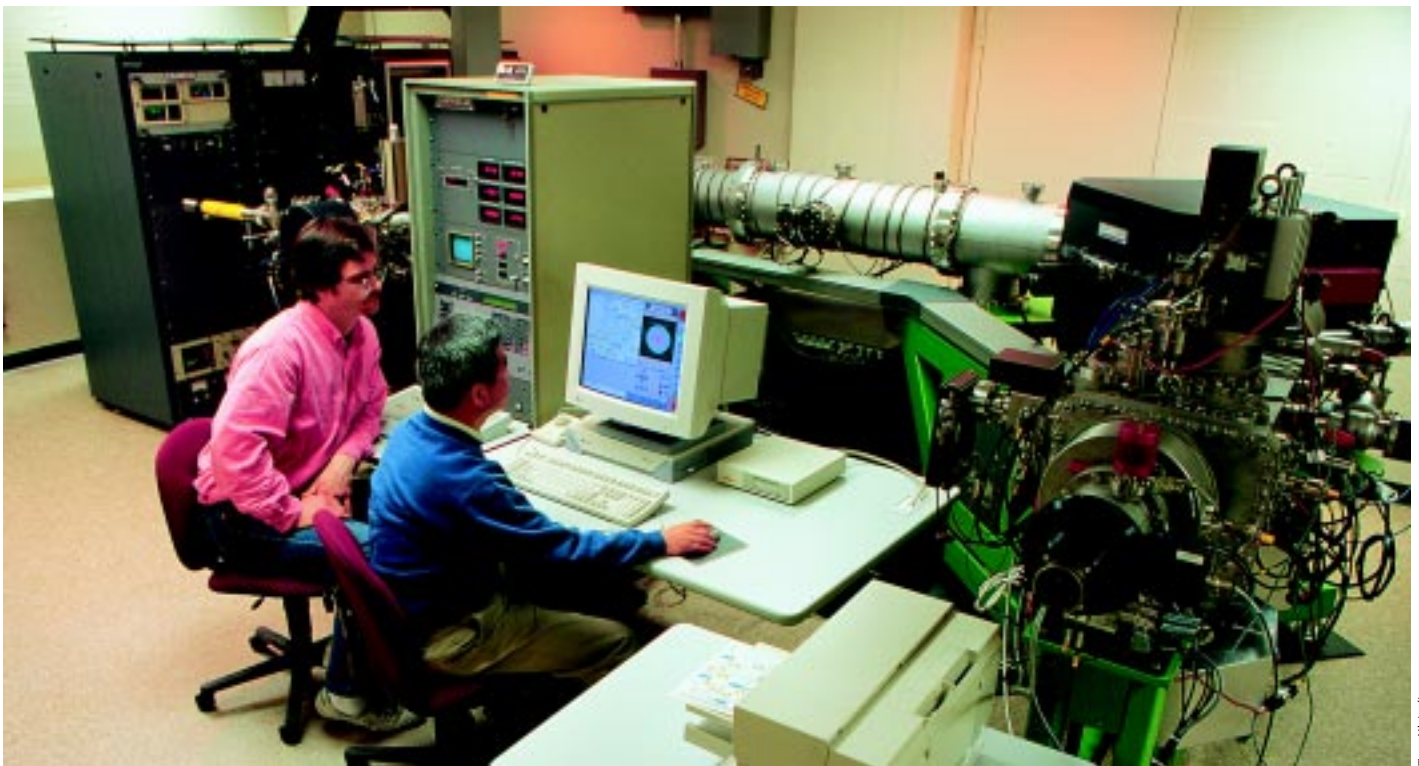

Tom Klerndinst

This new ion microprobe, delivered early in 1996 and dedicated in April, is part of the Northeast Regional Ion Microprobe Facility. One of only four such instruments in the world, the microprobe extracts information from rock about geological events that occurred millions or even billions of years ago. Nobu Shimizu, right, is head of the laboratory and Graham Layne, left, oversees the instrument's daily operations.

Applied Ocean Physics and Engineering Department

The Applied Ocean Physics and Engineering (AOP&E) Department, with 141 staff members and 29 students, continued in 1996 to make significant advances spanning diverse areas in ocean science, technology, and engineering research. Forty-seven principal investigators led 184 projects.

Ocean science research ranged from air-sea interaction and various mixing processes to sediment transport and benthic biology, and included acoustical oceanography, estuarine and coastal hydrodynamics, internal waves, and physical-biological interactions. In the technology category, AOP&E staff are developing a wide variety of ocean sensors, data acquisition systems, and telemetry systems. They continue to develop or enhance various sensor platforms including bottom-mounted systems and moorings as well as submersible, autonomous, and remotely operated under-

water vehicles. Engineering research encompasses signal processing, underwater communication, autonomous vehicle control theory, image analysis, hydrodynamic modeling of vehicles and cables, dynamics of moorings, and fish propulsion.

George Frisk stepped down in late 1996 after more than four years as Department Chair, and Tim Stanton began his term as Chair. Three new Assistant Scientists joined the department. They are John Colosi, who studies the physics of acoustic propagation through internal waves; Wade McGillis, who is developing techniques for visualization and characterization of flow near boundaries; and Dennis McGillicuddy, whose work focuses on quantitative numerical methods to characterize physical-biological interaction. Rob Wheatcroft was promoted to Associate Scientist, Dan Frye to Senior Research Specialist, and Bob Eastwood

and Alan Hinton to Research Engineer. Paul Boutin (Research Specialist) and Ann Martin (Information Systems Associate II) retired in 1996 after each had devoted more than 30 years to the Institution.

Rocky Geyer was named Director of the Institution's Gratia Houghton Rinehart Coastal Research Center, and other AOP&E staff were formally recognized through various honors and awards. Bob Ballard received the Lone Sailor Award from the US Navy Memorial Foundation and the National Geographic Society's Hubbard Medal. Three staff members were elected fellows of major scientific professional societies: Cheryl Ann Butman by the American Association for the Advancement of Science and Jim Lynch and Tim Stanton by the Acoustical Society of America. Al Bradley, Ken Doherty, and Ken Prada each received a WHOI Senior Technical Staff Award.

"Rapid Response" Studies of Oceanic Flood Deposits

The geological record of continental margins reflects complex processes that occur over a range of time and space scales. To better understand continental margins, North American geoscientists are involved in the "Strataform" Program, sponsored by the Office of Naval Research. One goal of Strataform is to link processes that form strata (for example, waves and currents) with the products themselves (for example, sediment layers). Studying strata formation is challenging because the most prominent features of the geological record were formed during infrequent, extreme events. This is particularly true of sediment delivered from small, mountainous river systems, which may transport most of their annual sediment load within a single two- to three-day flood event. To catch these short-lived pulses of sediment,

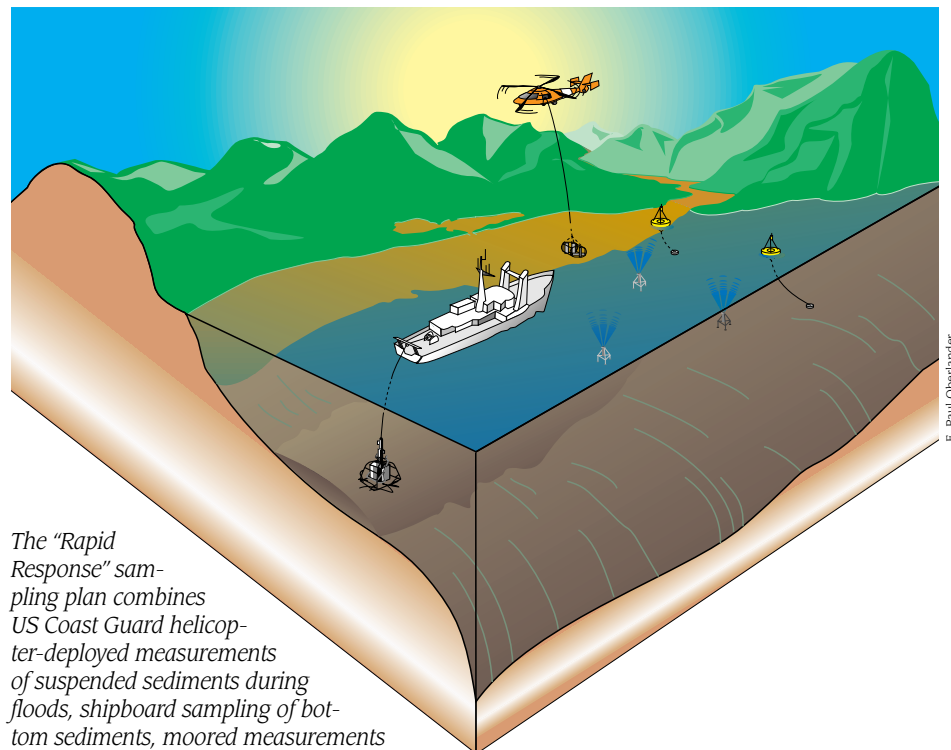

The "Rapid Response" sampling plan combines US Coast Guard helicopter-deployed measurements of suspended sediments during floods, shipboard sampling of bottom sediments, moored measurements of currents and water properties, and bottom tripod measurements of the time variation of seabed conditions.

E. Paul Oberlander

Rob Wheatcroft and Rocky Geyer have developed the “Rapid Response” sampling protocol, which requires a hair-trigger response to flood events on the Eel River in northern California.

For the study, Geyer enlisted the help of the US Coast Guard helicopter rescue unit in Arcata, California. Their task was to assist in surveying the flood waters from the Eel River—regardless of weather or sea conditions—within hours of the crest of a flood. The investigators set up a helicopter-deployed sampling sled to measure salinity and temperature, obtain water samples, and take in situ photographs of sediment particles.

With good fortune rarely encountered in studies of natural phenomena, the Eel River experienced one of the largest floods of the century on January 1, 1997, the first day of Rapid Response program funding. The helicopter sampling program provided an unprecedented look at conditions in a major flood of a small, high-relief river. Fifteen-foot seas and 40-knot winds drove the sediment-laden river plume hard against the coast, carrying the sediment northward at a brisk pace of 2 to 3 knots (100 to 150 kilometers/day). Based on the observed discharge of the river and the estimated sediment concentration, this three-day event delivered approximately 60 million tons of sediment to the ocean!

The second phase of Wheatcroft and Geyer’s study was to document the signature of flood on the seabed. Wheatcroft had already documented the sediment distribution from a major 1995 flood that produced a thick layer of silt in a 300-square-kilometer patch north and offshore of the Eel River’s mouth. Wheatcroft joined several other Strataform scientists aboard R/V *Wecoma* (Oregon State University) to map out the distribution of the 1997 flood deposit. He took X-radiographs of sediment cores to determine the thickness of the new flood deposit. Unlike the 1995 event, the sediment from the 1997 flood was dispersed over a much larger area and was observed on the slope. Surprisingly, investigators found no evidence of sediment nearshore where they had observed the plume during the helicopter surveys. They suspect that intense nearshore waves prevented the sediment from

settling as it fell from the plume. Near-bottom currents driven by the northward winds probably carried the sediment out, where it settled offshore.

Wheatcroft and the other marine geologists will continue to monitor the evolution of the 1997 flood deposit as it is modified by subsequent storms and biological activity within the seabed. Geyer is performing numerical simulations of the 1997 flood to determine the key factors

controlling the sediment delivery from the river. The ultimate goal of the modeling study is to reproduce the observed pattern of sediment deposits on the seabed by combining the effects of the river flow, waves, along-shore currents, and near-bottom turbulence on the sediment transport. Seabed geologists can then use the model to simulate the even more extreme events that are most conspicuously displayed in the sedimentary record.



Beecher Wooding, left, and Ken Peal set up an ocean bottom seismic recorder. Another recorder, fully rigged for deployment with yellow “hardhat” and spotting flag, is at right.

New Ocean Bottom Seismic Recorder

Marine seismologists study the earth’s interior using sound generated by earthquakes or acoustic sources deployed from research ships. Sound travels at different speeds through various types of rocks, and seismologists can use these data to develop detailed images of the structure of the crust and upper mantle below the seafloor. Recent seismic studies have, for example, discovered evidence for massive volcanism along the US east coast when North America rifted from Africa, documented the existence of crustal magma bodies beneath some mid-ocean ridges,

and monitored earthquakes in tectonically active areas of the oceans. These kinds of studies require seismic recorders that can be deployed on or near the seafloor for periods of a few days to a year. Although instruments of this kind have been used for more than 20 years, there is increasing demand for a new generation of ocean seismic instrumentation that is compact, inexpensive to build and operate, simple to use, and can be deployed in large numbers (25 to 50 or more for one experiment) in environments ranging from the coastal ocean to the deep sea.

With funding from several WHOI investigators, the Office of Naval Research, and a WHOI Vetlesen Award, a group of scientists and engineers, led by John Collins,

Ken Peal, and Beecher Wooding, recently constructed and deployed a new generation of the WHOI ocean bottom hydrophone (OBH) to meet this need. Some of the electronics in the new system were purchased from Reftek Inc. (Dallas, Texas), giving the new instrument its name: Ocean Reftek in a Ball, or ORB. Peal and colleagues began work on the ORB system in July 1996. In October, four ORBs were used successfully on a cruise to the Mid-Atlantic Ridge. On a later cruise, several ORBs were adapted for use with a three-axis seismometer sensor as well as the hydrophone.

The acquisition and control electronics, a hard-disk recorder, acoustic-recovery electronics, and batteries are packaged inside a 17-inch-diameter glass ball. The ball not only provides flotation for recovery but also serves as the pressure case for the electronics. When ready to be deployed, the glass ball is placed in a yellow polyethylene housing (called a "hard hat"), equipped with the hydrophone sensor, a carrying bail, a spotting flag, and an anchor. The anchor is connected to the bail by a short tether and a mechanism that breaks apart when the system receives a sound signal from the surface ship. When it breaks, the mechanism drops the anchor, and the ball and hard hat float to the surface for recovery. Spotting flashers in-

side the glass ball aid nighttime recovery.

The Reftek electronics are based on a 24-bit digitizer (or analog-to-digital converter), a standard in land seismics. The digitizer changes the analog signal from the sensor into a digital value appropriate for the internal computer. The number of bits the digitizer uses to represent the signal determines how small a signal can be seen in the presence of larger, interfering signals. This criterion is important for seismologists because sensors often receive a mix of signals with widely varying amplitude. Commercially available hard disks store the data in the instrument. A wide range of freely available computer software running on standard computer workstations can retrieve and evaluate the data.

The new ORB system offers superior resolution and reduced noise in a physically small package, making deployment and recovery faster, safer, and easier. In addition, the Reftek components are widely known and used in the land seismology community; their incorporation into the ORB system ensures excellent support, including spare parts and hardware and software assistance. In the face of stiff competition from other investigators, development of the new ORB continues WHOI's strong position in the field of ocean bottom seismics.

Low-frequency Acoustic Transmissions through Coastal Internal Waves: The SWARM Experiment

Modern Navy antisubmarine warfare efforts require a thorough understanding of low-frequency (50 to 1,000 hertz) coastal acoustic transmissions. So, too, do coastal oceanographers developing new acoustic imaging systems. The complex physical characteristics and processes of coastal regions cause large fluctuations in acoustic transmissions from source to receiver. By learning about these fluctuations and what causes them, the Navy and coastal oceanographers can exploit or, at worst, compensate for them.

In 1992, investigators from WHOI and the Naval Postgraduate School (NPS) made simultaneous coastal oceanographic and acoustic measurements in the Barents Sea Polar Front experiment. Study results showed that internal waves and coastal fronts were probably two of the biggest influences on coastal acoustics. Internal waves are much like surface waves, but in the ocean's interior; they are perhaps most familiar as the oil-on-water wave toys sold commercially. Coastal fronts are the areas where warm and cold, or fresh and salty, water masses meet. Although the Barents Sea study indicated that coastal internal waves were important to acoustics, it did not measure them as well as was needed.

To address this need, Jim Lynch and Joint Program Student Bob Headrick collaborated in 1995 with Marshall Orr (Naval Research Laboratory), Ching-sang Chiu (Naval Postgraduate School), Mohsen Badiy (University of Delaware), and John Apel (Global Ocean Associates) on the Shallow Water Acoustic Random Medium, or SWARM, experiment. A battery of sound sources in 50 meters of water transmitted signals seaward to a pair of receivers 30 and 40 kilometers away. Internal waves, especially a particularly energetic form called a "soliton," propagated across the array, predominantly shoreward, and affected the acoustic transmissions. Many moored and shipboard instruments took

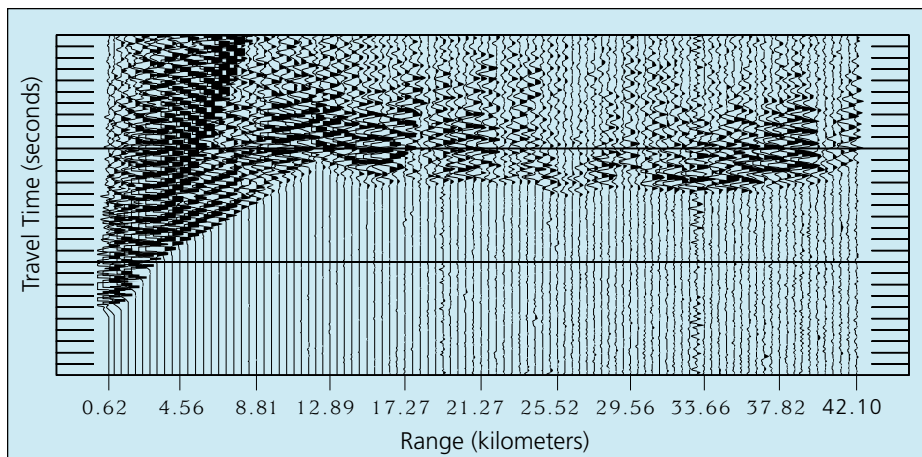

Hydrophone record section for ORB 1 acquired on a cruise to the Mid-Atlantic Ridge in October/November 1996. In this case, the ORB was deployed in ocean bottom hydrophone mode. The sound source for these data is the 20 airgun array of R/V Maurice Ewing (Lamont-Doherty Geological Observatory). The data are from the non-transform offset between two spreading segments at 34°30'N. The very high velocities recorded at horizontal ranges as small as 13 kilometers imply anomalously thin crust in this region.

continuous measurements along the propagation paths. Thermistor strings measured temperature structure. Acoustic Doppler current meters measured current profiles. Towed conductivity-temperature-depth (CTD) systems, moving up and down through the water column, measured temperature and salinity. Very high frequency (200 and 300 kilohertz) acoustic echo sounders measured density surfaces. Shipboard and satellite radars sensed surface disturbances that the waves produced.

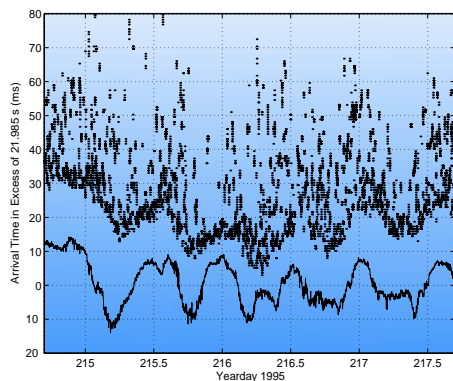

Acoustic record from a SWARM receiver, showing 400-hertz mode arrivals. The dots are the acoustic data; the solid line is the predicted wandering of the leading edge of the acoustic arrival. Temporal spreading can be seen in the contrast between, for example, data from day 215.9 and data from day 215.7. The former shows a tight, 10-millisecond pulse; the latter spans about 50 milliseconds.

The SWARM study, sponsored by the Office of Naval Research, helped investigators learn new things about coastal oceanography and the fluctuations seen in acoustic transmissions. For instance, the solitons, which greatly affect the acoustics, were associated with a more general phenomenon created at the shelf break, the seaward edge of the continental shelf where the continental slope abruptly begins its descent. A sudden before-and-after jump in temperature (and density) is called a “bore;” at the shelf break, a solibore internal tide is created. In the figure at right above (a temperature-time series), the solibore is the large blob of warm water near the surface. The spikes are the internal wave solitons. The blob, and the structure associated with it, propagate shoreward from the shelf break at roughly 0.6 meters/second every 12.42 hours.

The acoustics phenomena revealed by

the SWARM experiment were as intriguing as the oceanographic ones. As the tides changed their phase and the solibores moved across the receiver toward the source, the acoustic pulses sent from source to receiver smeared or spread out in time. What was once a clean,

10-millisecond pulse of sound was stretched to 8 to 10 times that. The solitons apparently performed a trick on the sound, producing mode coupling. In shallow water, low-frequency sound travels as a group of normal modes, very much like the familiar modes of a string’s vibration. Each one of those modes takes a certain amount of time to travel from the source to the receiver. In the SWARM experiment, the lowest mode traveled the fastest, and the higher modes traveled progressively slower. If there had been no internal waves or solitons, the modes would have arrived in sequence. The solitons, however, created an acoustic “wall” into which the sound crashed, scattering energy from one mode to the next. The receiver could not distinguish the paths of the modes; mode coupling distorted the receiver’s perception of each mode.

The acoustic arrivals also wandered in time, a different effect from spreading. Changes in temperature

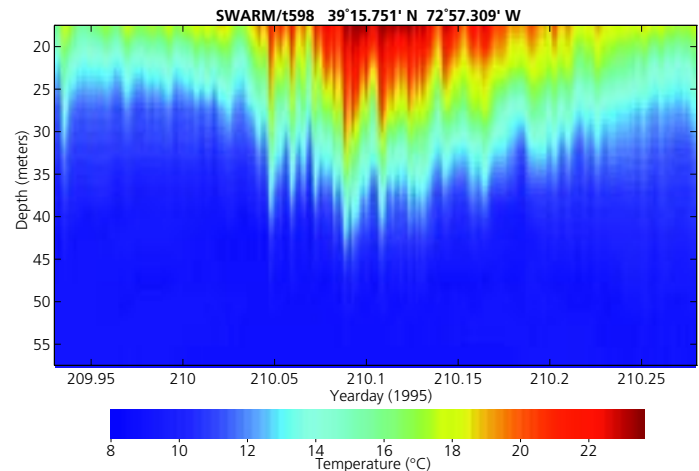

Time series of a solibore internal tide crossing a thermistor string along the SWARM experimental track. The pale blue spiky features are the solitons and the warm, red-to-yellow “blob” they ride on is the internal tide.

along the path affect the time it takes for modes to arrive—they speed up in warm water and slow down in cold water. As the figure at left shows, the SWARM experiment produced good correspondence between what the temperature sensors had predicted for the acoustic travel-time fluctuations and what was actually measured, validating applications of acoustic tomography techniques in the coastal ocean.



John Kemp, center, and Oceanus crew members deploy a guard buoy for the SWARM experiment.

Biology Department

Research in the Biology Department continues to span methodologies from molecular to mathematical, environments from coastal ponds to antarctic lakes, and organisms from viruses to whales. Altogether the department's scientific staff of 24, along with 6 postdoctoral scholars and investigators, 13 technical staff, 32 Joint Program students, and 30 other support staff, pursued about 130 separate research projects during the year and published over 64 scientific papers.

In these days of tight Federal support and intense competition in biology, WHOI researchers are finding increasingly diverse sources of support, and were successful in obtaining funding for at least 44 of the 95 proposals submitted to all government and private agencies in 1996. Participation in large national programs remained strong, including Joint Global Ocean Flux Study research by several scientists in the Atlantic Ocean, Arabian Sea, and the southern

oceans, and research and leadership by Lauren Mullineaux in Ridge Inter-Disciplinary Global Experiments, cooperative international ridge studies, and Larvae at Ridge Vents programs for hydrothermal vents. Closer to home, the US Global Ocean Ecosystems Dynamics Northwest Atlantic Program on Georges Bank has its headquarters at WHOI, under the leadership of Peter Wiebe. This long-term effort involves 75 investigators from 20 institutions. Their 1996 ship time included four *Oceanus* cruises.

During 1996, Paul Dunlap and Steve Bollens departed to take other positions, and two Postdoctoral Scholars joined the staff as Assistant Scientists: Mike Neubert is a mathematical ecologist, and Carin Ashjian works on zooplankton ecology. As the result of a search in the area of marine mammal studies, Darlene Ketten of Harvard Medical School agreed to continue her studies on the hearing of whales

and dolphins at WHOI as Associate Scientist beginning in early 1997.

Promotions during the year included Mark Hahn and Scott Gallagher to Associate Scientist, Lauren Mullineaux to Associate Scientist with Tenure, and Larry Madin to Senior Scientist. Bill Watkins was named WHOI's first Oceanographer Emeritus. In November, Madin succeeded Joel Goldman as Department Chair.

Biology Department staff were honored with several awards, including an ONR Young Investigator award to Scott Gallagher, and both a New Investigator and a Presidential Early Career Award to Heidi Sosik from the National Aeronautics and Space Administration. Peter Wiebe was the first recipient of the Adams Chair in recognition of his research and leadership in zooplankton ecology. A lifetime of achievement by Senior Scientist Holger Jannasch was recognized in the creation of the newly endowed Holger Jannasch Chair.

Microbe Produces a Novel Form of Elemental Sulfur

Microbes oxidize geothermally produced sulfur compounds (principally hydrogen sulfide) and thereby provide energy for dense communities of animals surrounding deep-sea hydrothermal vents. To better understand these chemosynthetic microbial processes, Craig Taylor and Carl Wirsen set up laboratory experiments in culture vessels containing hydrogen sulfide-enriched, flowing seawater. In that environment, a self-sustaining bacterial culture grew and produced large amounts of a white flocculent material. The material is composed of long filaments of a novel, previously undescribed form of elemental sulfur. Taylor and Wirsen's studies, funded by the National Science Foundation, show that these sulfur filaments are excreted by a motile hydrogen sulfide-oxidizing bacterium. Though initially produced by an individual bacterium, the newly formed

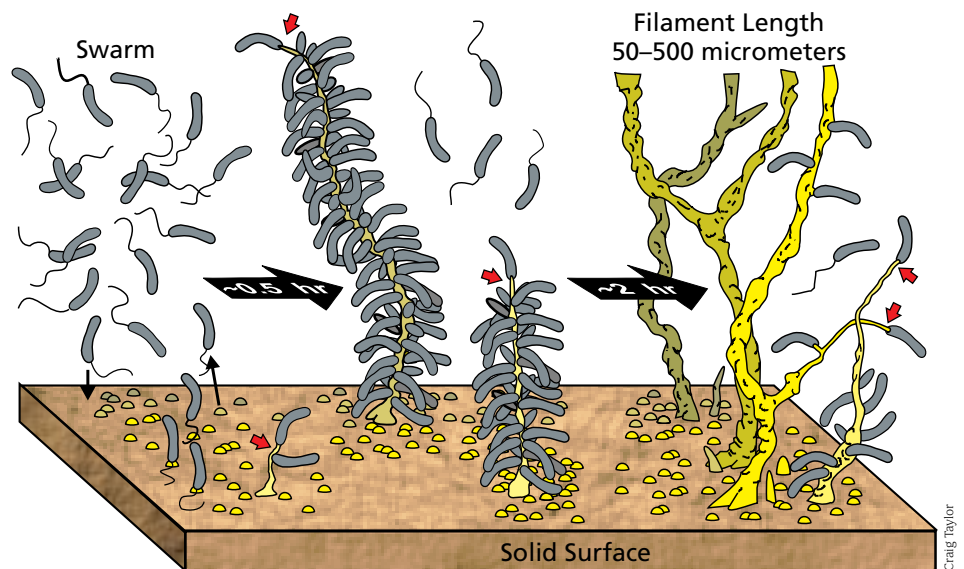

In laboratory experiments, sulfur filaments radiate from the attachment substrate to form a funguslike structure that resists turbulence. Growth of filaments occurs primarily by excretion from individual cells (red arrows) and deposition by radially attached members of the population.

filaments allow additional members of the species to attach. The community deposits more sulfur, a product of its energy metabolism, to form an entangling, funguslike matrix that resists turbulence.

The filament-producing, hydrogen sulfide-oxidizing bacteria require the presence of both hydrogen sulfide and oxygen for growth and, therefore, grow only in the interface region where these chemicals

coexist. The filament producers can swarm to these regions where chemical conditions are optimal. They can also remain there by attaching to (or later move by detaching from) solid surfaces. As the organisms oxidize hydrogen sulfide, they deposit a small droplet of sulfur on a surface or begin to excrete a filament. In about 30 minutes, they excrete an elongated filament, which quickly becomes a site of attachment by other members of the swarm. In time, filaments several hundred micrometers long form and are completely covered by sulfur-depositing bacteria, thickening the filament. When either hydrogen sulfide or oxygen starts to become limiting, the majority of attached

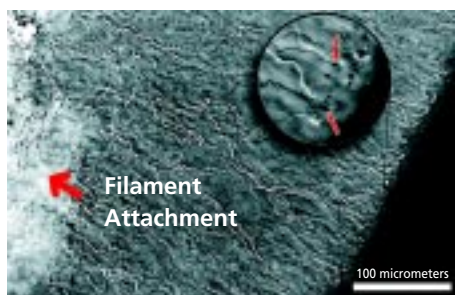

Bacteria produce sulfur filaments that allow a swarm to attach to a solid surface in a flowing environment. The community continues to deposit sulfur, increasing the length of filaments and thickening the mat.

microorganisms gradually abandon those filaments in search of more favorable conditions. Ultimately, only naked sulfur filaments remain.

Taylor and Wirsén have observed accumulations of filamentous sulfur in sulfidic-flowing environments, such as salt-marsh creeks. Recently, they examined the flocculent material that emanated in massive amounts from the “snowblower” hydrothermal vent at the 9° N vent field on the East Pacific Rise. It is composed largely of filamentous sulfur nearly identical to that produced in their laboratory experiments. Particulate material collected by Wirsén from other diffuse-flow warm vents also contained filamentous sulfur, suggesting that the phenomenon may be widespread in hydrothermal vent ecosystems. Taylor and Wirsén hypothesize that under certain circumstances filamentous sulfur-forming microbes may be dominant players in the subsurface microbiology of hydrothermal vents.

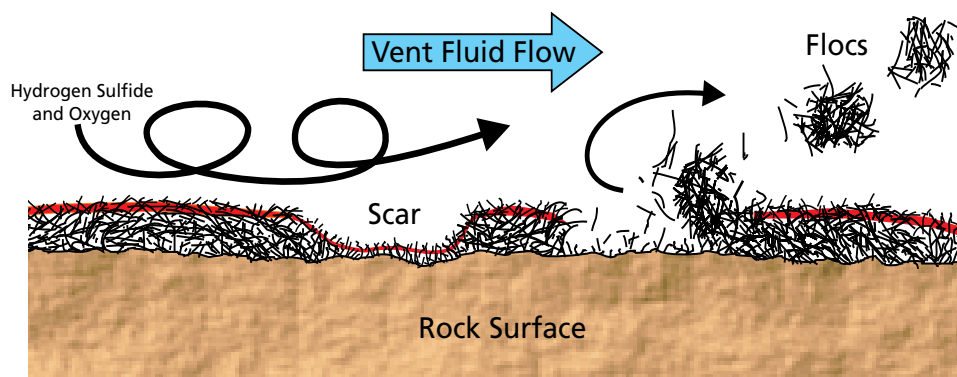

Flowing vent fluid eventually shears the thickened mat of microbe-containing sulfur filaments. Flocs break off, leaving scars that are recolonized.

Filamentous sulfur deposition appears to be an ideal mechanism for growth of sulfur bacteria in warm-water hydrothermal vents where the hydrogen sulfide-containing vent fluid is continuously mixed with oxygenated seawater in the subsurface fissures. The filament-producing bacteria are able to stay in a favorable environment by building a flow-resistant “scaffolding” of metabolic sulfur. As the bacteria utilize the hydrogen sulfide and oxygen in the vent fluid, they produce new sulfur filaments on the outer surface of a gradually thickening mat. Eventually the mat thickens to a point where the flowing vent fluid shears flocs from the rock surface and carries them to the vent

opening. The resulting “scar” in the sulfur-filament mat is recolonized by microorganisms left behind and by organisms carried in flocs that have dislodged upstream.

Taylor and Wirsén will visit a vent site in late 1997 with *Alvin* to investigate the physiology and phylogeny of collected samples for comparison with the microbe from their laboratory studies. They believe that their laboratory model system will help them understand the mechanism of filamentous sulfur excretion and its importance to the physiology and ecology of sulfur bacteria in high-flow, sulfidic environments such as in the subsurface zones of deep-sea hydrothermal vents.

Unraveling the Biology of Chemical Insults: The P450 Story

The sea is the ultimate sink for many natural and synthetic chemicals that occur as pollutants. These chemicals—drugs, agricultural and industrial chemicals, biocides, synthetic byproducts, fossil fuels, and others—may cause diseases such as cancers and cardiovascular problems in animals and humans. They also have been implicated in reproductive and developmental abnormalities and decreased immunity to pathogens. For 20 years, John Stegeman and colleagues have been investigating key processes by which such chemicals affect animals, particularly animals in the sea. Their research has focused on the proteins (enzymes) that metabolize foreign chemicals and, to a lesser extent,

on the proteins (receptors) that help regulate the amounts of the enzymes.

Many enzymes that metabolize foreign chemicals are in a large family of proteins called “cytochrome P450,” abbreviated P450 or CYP (pronounced “sip”). P450 enzymes can metabolize virtually all organic

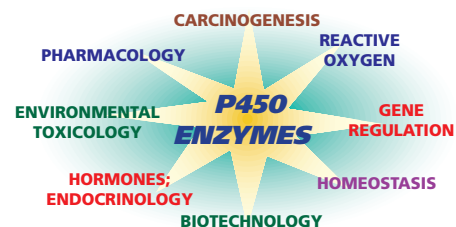

P450 enzymes, named for their light absorption at the wavelength of 450 nanometers, catalyze reactions important in many biological processes. Diverse P450 enzymes make the pigments that color flowers, metabolize drugs and natural toxins, and make steroid hormones such as testosterone and estradiol.

Biology

chemicals that are pollutants or drugs, such as caffeine, morphine, antibiotics, antihistamines, barbiturates, petroleum hydrocarbons, and polychlorinated biphenyls (PCBs). To date, scientists have identified more than 500 of these enzymes, some of which may metabolize thousands of chemicals. A given species may have 100 different P450 enzymes. Members of the P450 family are important in many aspects of life. Stegeman's group is studying a number of different CYP genes.

In a process called induction,

chemical exposure causes the cell to make increased amounts of some CYP. Those enzymes and their induction are part of a defense mechanism that allows an animal (or a person) to remove a potentially harmful chemical more rapidly from the body. Inadvertently, that process sometimes creates a more dangerous chemical that can be toxic or cause mutations. A P450 studied extensively by Stegeman, termed CYP1A, is induced by PCBs, polynuclear aromatic hydrocarbons, and dioxins. Differences in the properties or amounts of this or other CYP can determine whether an individual, or a species, will be susceptible to the effects of a given chemical. Such differences may determine, for example, whether one person gets cancer while another does not. Much of Stegeman's study, with students and associates, has been devoted to learning how these enzymes are induced and work with different chemicals in different animal species, including fish, reptiles, birds, marine mammals, and even humans, often with cells in culture.

For example, using molecular biology, Stegeman and collaborators Hilary

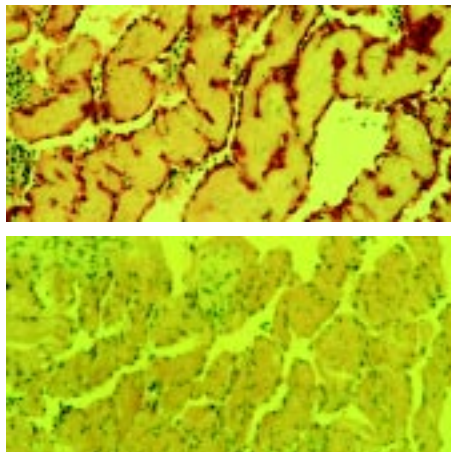

R. Smolowitz

The figure shows the strong induction of a P450 in endothelial cells such as those that line all blood vessels. The red color shows where specific antibodies have reacted with cytochrome P450 1A. The stained cells (top) are endothelial cells in the heart of a fish (scup) exposed to PCBs. The lower picture is heart tissue from a control fish. PCB, dioxin, or PAH exposure causes similar strong induction in blood vessels of fish, reptiles, birds, whales, and humans. In a practical application of this knowledge, Stegeman and colleagues are using the amount of CYP1A in blood vessels, for example in small skin biopsies of whales, to assess animals' exposure to pollutants.

Morrison (Marine Biological Laboratory) and Johannes Doehmer (University of Munich) isolated a gene for fish CYP1A and inserted it into a cell that doesn't make any other P450s. Cultures of that cell then produce quantities of the fish P450, allowing it to be studied without interference from other enzymes. The researchers are defining which chemical shapes fit into the enzyme. This knowledge, in turn, may allow investigators to predict whether chemicals might become toxic as they bind to the enzyme. Some

chemicals appear to fit in a way that causes the P450 to "malfunction," producing a toxic form of oxygen. (This may be one way that PCBs produce toxicity, a process still not understood.) Investigations also examine how natural hormones in the body are metabolized by the P450s, one way chemicals might affect reproduction. Similar studies are underway with new fish P450 genes identified by Joint Program Student Marjorie Oleksiak. This approach will greatly help investigators understand how chemicals exert various effects.

Knowledge of P450 induction and action may be used to test the success of remediation, to screen new chemicals for hazard, to assess exposure in the environment, and to determine how a chemical is toxic. For example, if a cell makes a particular P450, then that cell will be a target for chemicals that are acted on by that P450. The importance of that cell in the body may determine the outcome of the chemical exposure. By using antibodies to detect where CYP1A is induced in animal tissues, Stegeman and colleagues have identified many such target cells. A promi-

nent target for induction is the single cell layer (endothelium) that lines all blood vessels. The cardiovascular system appears to be particularly susceptible to chemical effects during development. How CYP1A induction is involved in vascular dysfunction is under study. In part this is through analysis of other genes, such as those that make vascular signaling molecules (nitric oxide, arachidonic acid products) and genes that control endothelial cell growth and vascular development. Interaction of CYP1A and the induction machinery with oxygen also could be involved in chemical effects.

Stegeman's studies, supported by federal and private funding sources*, address the complex biochemistry and molecular biology of chemical-biological interactions. Results are used to evaluate the health of the oceans and to understand how different species respond to chemical insults. Such research also provides insights into the evolution of the molecular machinery that permits organisms to deal with the external chemical environment, and how that molecular machinery is linked to basic physiology of animals.

*Funding sources over the years have included: National Science Foundation, NOAA, Sea Grant, National Institute of Environmental Health Sciences, National Cancer Institute, Environmental Protection Agency, Air Force Office of Scientific Research, The Donaldson Trust, and the Jessie B. Cox Charitable Trust.

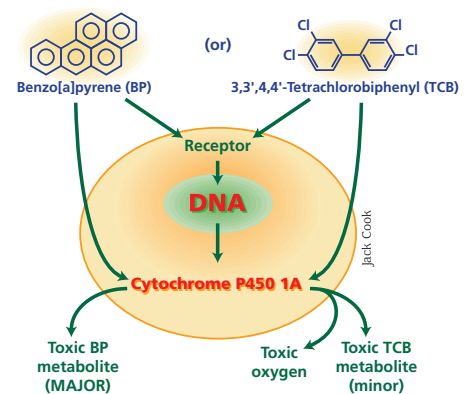

Chemicals such as the aromatic hydrocarbon benzo[a]pyrene (at left) and the polychlorinated biphenyl called 3,3',4,4'-tetrachlorobiphenyl (at right) enter a cell and interact with a receptor that cause the cell to make the P450 1A. The chemicals then interact with the P450, sometimes leading to formation of toxic products. Defining the shapes of chemicals that fit into the receptor and into the P450 may help predict the outcome of chemical exposure (or drug treatment in people).



Joel Goldman

Heidi Sosik and co-workers recover a free-fall spectral radiometer used for sea-truth observations of ocean color during an expedition in the Black Sea.

Bio-optical Oceanography: From Micrometers to Ocean Basins

Phytoplankton share a common role as primary producers in marine ecosystems. A typical phytoplankton community, however, includes many species that range in size from less than one micrometer to millimeters and exhibit a remarkable variety of physiological adaptations to life in the sea. This diversity presents a fascinating challenge to biological oceanographers trying to unravel relationships between phytoplankton growth and environmental factors. Heidi Sosik is using advanced optical instruments and techniques to characterize spatial and temporal distributions of phytoplankton and photosynthesis in the coastal ocean, taking advantage of phytoplankton's role in both absorbing and scattering light in the upper ocean.

All phytoplankton contain pigments (including chlorophyll) that collect the sun's energy for photosynthesis. Because these pigments have distinct light absorption and fluorescence properties, they affect not only the color and magnitude of light penetrating the water column, but also the light reflected from the upper ocean. Investigators can detect optical

“signatures” by taking in situ measurements of spectral light absorption and by remotely sensing ocean color. These approaches promise unprecedented information about scales of variability in phytoplankton, but many biological, chemical, and physical processes influence optical properties and thereby complicate interpretation, especially in coastal waters.

Sosik, Rob Olson, and researchers from other universities and institutions are collaborating in an Accelerated Research Initiative on Coastal Mixing and Optics (CMO). The program, sponsored by the Office of Naval Research, includes a 10-month field study on the continental shelf south of Woods Hole, using moored instruments and two multi-ship investigations. Sosik and Olson's work focuses on the response of phytoplankton and other particles to mixing processes and the effects of the particles on ocean color. They are using state-of-the-art underwater spectral

radiometry to describe the underwater light field, and laser-based flow cytometry to measure light scattering and fluorescence properties of individual particles. In the first stages of the CMO experiment, this approach proved highly successful. Differential responses of picophytoplankton and larger phytoplankton cells were easily detectable when Hurricane Edouard—an extreme mixing event—passed through the study site in September 1996. These changes were accompanied

by changes in the attenuation and reflectance of light. Sosik and Olson will collaborate with physical and optical oceanographers to fully describe the relationships.

Detailed investigations into the connec-

tions between optical and physical variability in coastal waters will improve interpretation of remotely sensed ocean-color imagery and its application to ecosystems studies. With additional support from a New Investigator Program award from the National Aeronautics and Space Administration, Sosik has extended the original concept of the CMO program to measure primary production rates and to characterize the photosynthetic physiology of the phytoplankton. Working with other researchers, she is using shipboard, moored, and satellite-based measurements to develop a bio-optical model for primary production on the continental shelf. For the first time in over a decade, there are new global ocean-color missions in space, and, with insights from programs such as CMO, researchers will be able to use new large-scale views of the upper ocean to study some of the smallest organisms living there.

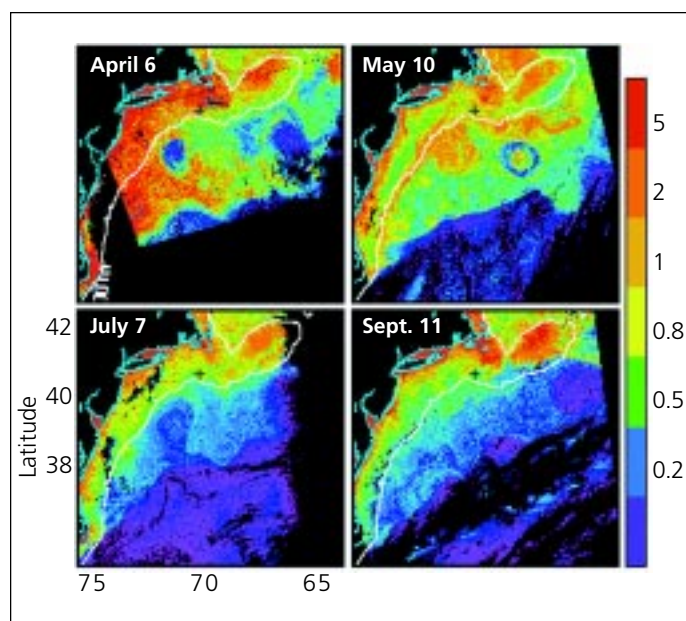

Satellite images of ocean color can be used to estimate spatial and temporal variability in phytoplankton pigment distributions. WHOI researchers are developing improved methods for interpreting these images using satellite oceanography combined with ship- and mooring-based work. The + symbol indicates the location of the Coastal Mixing and Optics study site south of Woods Hole.

Geology & Geophysics Department

At year's end, the Department of Geology and Geophysics consisted of 29 scientific staff, 21 technical staff, 28 support staff, 30 graduate students, and 8 postdoctoral scholars and investigators. Although the size of the scientific staff remains the same, there were several changes in department personnel.

Postdoctoral Scholar Yang Shen, who studies the structure and composition of the ocean lithosphere using a variety of seismological techniques, was named Assistant Scientist. A new Senior Scientist, John Hayes, formerly of Indiana University, also joined the department. A highly respected organic geochemist and mass spectroscopist, Hayes is serving as the Director of the National Ocean Sciences Accelerator Mass Spectrometer Facility.

Several members of the department received awards in 1996. Senior Scientist

Bob Detrick was awarded the 1996 A. G. Huntsman Medal from the Bedford Institute of Oceanography. Senior Scientist Henry Dick was elected Fellow of the Geological Society of America, and Senior Scientist Nobu Shimizu was elected Fellow of the American Geophysical Union. Senior Scientists Stan Hart and John Hayes were elected geochemistry fellows of the Geochemical Society/European Association of Geochemistry.

In 1996 department research interests included the structure and evolution of oceanic crust, the chemical evolution of the mantle, the ocean's role in the history of Earth's climate, and the processes affecting the nearshore and coastal environments. The staff was responsible for 114 scientific publications in 1996 while submitting 137 research proposals to various funding agencies and beginning 43 new

research projects. Department members participated in 22 research cruises and continued participation in several large, interdisciplinary research programs, notably Ridge Interdisciplinary Global Experiments, a large marine geology research program to understand the structure and evolution of mid-ocean ridges. Department members also participated in the Southern Ocean Process Study of the Joint Global Ocean Flux Study.

In October the Joint Oceanographic Institutions for Deep Earth Sampling (JOIDES) office charged with Ocean Drilling Program planning began a rotation at WHOI. Research Specialist Susan Humphris heads this office and will chair the JOIDES Science Committee for the next two years during a crucial period for renewing the Ocean Drilling Program.

Exploring the Distribution of Hot Springs along the Mid-Ocean Ridge System

The creation of new crust along the globe-encircling, mid-ocean ridge system has intrigued geologists since the advent of plate tectonics and seafloor spreading over 30 years ago. It was not until the late 1970s, however, that scientists discovered spectacular hot springs on the seafloor—the equivalent of Yellowstone National Park's geysers. At these hydrothermal sites, seawater circulates through young oceanic crust; deposits rich in metals such as iron, copper, and zinc form; and highly productive and exotic biological communities thrive. Geologists and geophysicists quickly realized that this phenomenon has important consequences for transferring heat from the earth's interior and for regulating the chemical composition of seawater.

To assess the importance of hydrothermal circulation for global heat and chemical budgets, investigators need to understand where and how much hydrothermal activity occurs along the mid-ocean ridges. Dan Fornari and colleagues have spent the last few years monitoring the evolution of hydrothermal activity following a 1991 volcanic eruption near 9° 50'N on the East Pacific Rise crest, a part of the fast-spreading (110 millimeters per year) Mid-Ocean Ridge about 400 miles south of Acapulco, Mexico. These geophysical and geochemical studies, together with more regional surveys along fast- and intermediate-spreading ridges in the eastern Pacific, have documented many sites of hydrothermal activity and their relation to volcanic and tectonic phenomena, and have begun to allow investigators to better understand the processes involved in generating the earth's crust at mid-ocean ridges.

Locating hydrothermal sites along the much slower-spreading (20 to 30 millimeters per year) Mid-Atlantic Ridge, however, has been serendipitous because the ridge

has considerably rougher topography. Only six hydrothermal sites have been verified by seafloor studies, although hydrothermal plumes have been detected with chemical sensors at a number of other locations. Using a combination of geophysical surveys, drilling, and submersible work, Susan Humphris and colleagues have been studying the Trans-Atlantic Geotraverse (TAG) hydrothermal field at about 26°N on the Mid-Atlantic Ridge, one of the largest known sites of mineral deposition on the seafloor. Here, tectonic activity and the resulting faults and fissures play an important role in controlling the distribution of hydrothermal activity.

In summer 1996, Dan Fornari and Susan Humphris jointly investigated a site of hydrothermal activity about 300 miles southwest of the Azores Islands. The site, unlike any other Mid-Atlantic Ridge hydrothermal site, is located on the summit of a seamount in the Mid-Atlantic Ridge rift valley. During a six-week cruise funded by the National Science Foundation, Fornari and Humphris employed three different

towed, near-bottom vehicles, all operated by WHOI's Deep Submergence Operations Group, in a "nested survey" approach. First, they conducted an acoustic and bathymetric survey of a 200-square-kilometer area within the rift valley using the *DSL-120* sidescan sonar system. Next, they used the *Argo II* imaging and mapping vehicle to take detailed photographs of the one-square-kilometer hydrothermal field on the seamount's summit. Finally, they used Remotely Operated Vehicle (ROV) *Jason* to take detailed photographs and samples at individual hydrothermal vents.

Although there has been sufficient volcanic activity to build a seamount, preliminary results from this survey indicate that the region is presently undergoing considerable tectonic extension. Faults from a few to tens of meters high cut through the seamount's summit. The hydrothermal sites are located in a depression on the summit. The larger, older mineral deposits are associated with the faults, but numerous smaller, active vents are found around the edges of a very fresh, recently erupted lava flow in the center of the depression. Such lava lakes are common on the faster-spreading East Pacific Rise, but have not been observed on the slower-spreading Mid-Atlantic Ridge. Based on the morphology of the deposits, the chemistry of the fluids, and

the lack of associated hydrothermal vent biological communities, Fornari and Humphris believe the recent eruption of lava may have reactivated hydrothermal venting on the seamount's summit.

The complex interplay of volcanic and tectonic activity exerts strong controls on the distribution of hydrothermal venting along the mid-ocean ridge system. The suite of new surveying vehicles (recently made part of WHOI's National Deep Submergence Facility) and their use in sequential operations from a large research vessel, such as *R/V Knorr*, permit investigators to map and delineate relations between volcanic, tectonic, and hydrothermal features more clearly over larger areas than was previously possible. As Fornari and Humphris continue to expand their studies to previously unexplored parts of the mid-ocean ridge system,

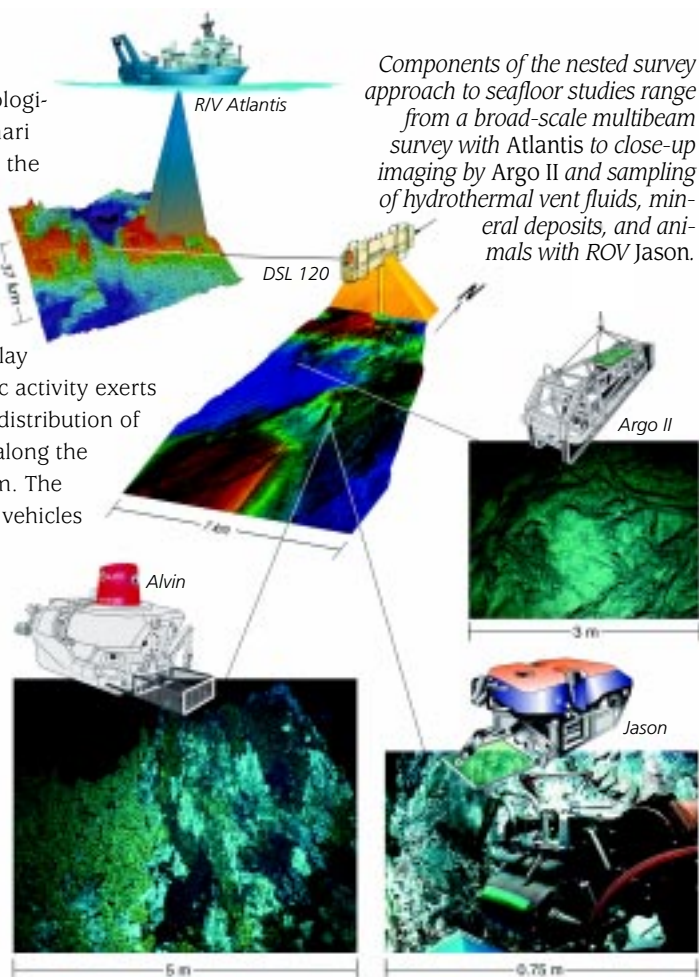

Components of the nested survey approach to seafloor studies range from a broad-scale multibeam survey with *Atlantis* to close-up imaging by *Argo II* and sampling of hydrothermal vent fluids, mineral deposits, and animals with ROV *Jason*.

this type of survey approach eventually may allow them to predict the distribution of hydrothermal activity and its impact on the ocean's thermal and chemical budget.

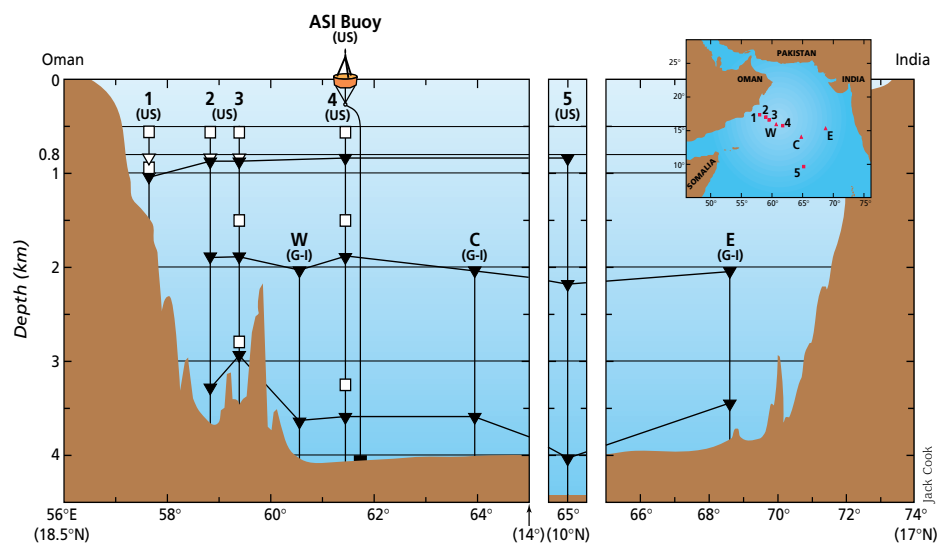

The western Arabian Sea is the heart of area affected by the monsoon. A network of sediment trap moorings was set across this sea from Oman to India (see insert) to catch particles settling from the upper ocean downward through the ocean interior to the seafloor.

Biological Pumps, Ocean Sediments, and Global Climate Change: The Arabian Sea Experiment

Phytoplankton in the open ocean grows as photosynthesis fixes carbon dioxide (CO_2) from the atmosphere in the upper ocean layers. A large portion of the phytoplankton is then consumed and oxidized by zooplankton, which returns CO_2 to the atmosphere in a short time. A smaller portion of photosynthetic carbon, however, escapes from oxidation and settles through the water column. Carbon particles in plant cell material mixed with other ocean particles (calcareous and siliceous tests and shells, dust particles, and

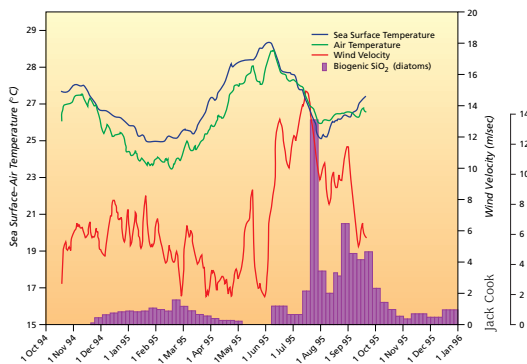

Sea surface temperature (SST), air temperature (ATM), and wind velocity during the winter (January to April) and summer (July to September) monsoons as measured by Bob Weller's air/sea interaction buoy at Station 4 (see lower figure on page 13). The figure above compares buoy data with the biogenic silicon oxide found in diatom frustules 1.8 kilometers deep at Station 5.

other matter) produce "marine snow," relatively large, amorphous aggregations of particles that accumulate on the ocean floor and become sediment through chemical and biochemical processes. The particles take only a few weeks to travel from the ocean surface to the deep bottom—the "sink"—where carbon cannot return to the atmosphere for several hundred years. The processes that remove and transport biogenic material, particularly carbon, from the atmosphere and upper ocean to the sink are called the "biological pump." The rate of removal of CO₂ carbon (the "export production") is one of the most important criteria for understanding and forecasting global climate change caused by the greenhouse effect, the runaway buildup of CO₂ in the atmosphere.

To understand the processes that support the biological pump and deep-ocean sedimentation, investigators can use a sediment trap that intercepts ocean particles at a certain depth as they settle to the bottom. The sediment trap, a large funnel with a cod-end, can be set vertically along a mooring tethered to the deep ocean floor. Knowing how long the trap is open, scientists can estimate the export fluxes of ocean particles, that is, the rate of sedimentation of particles in a particular area over a period of time in the deep-ocean layer where the trap is moored. Computer-controlled sampling can be repeated at

specified intervals (typically two weeks) during a one- or two-year study of seasonal sedimentation.

Under the auspices of the US Joint Global Ocean Flux Study, supported by the National Science Foundation, Sus Honjo and an interdepartmental team of WHOI scientists have measured the export flux of ocean particles at critical locations for the last few decades. They have found that a distributed sediment-trap array collecting samples at specified time intervals is the most effective tool for understanding the evolution of the open ocean's biological pump throughout a year. In 1996, their

research focused on the Arabian Sea, whose productivity is among the largest in the world. Strong, one-directional monsoon winds (southwest in summer, northeast in winter) move deep-ocean nutrients to the

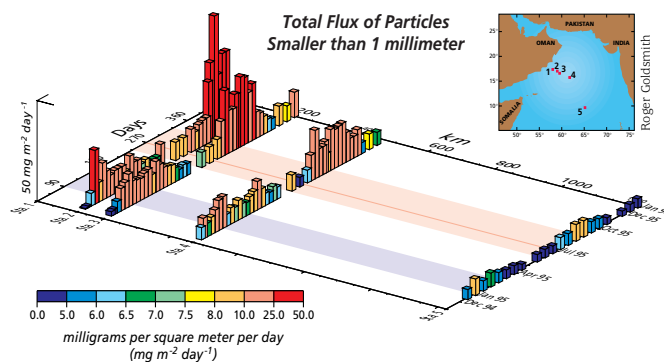

One year's organic carbon particle flux in the ocean's interior at western Arabian Sea stations. Blue and pink bands on the flat plane indicate the maximum winter and summer monsoon periods. In the zone several hundred meters from the Oman shoreline during the few weeks after the maximum summer monsoon period (thin red line), a powerful "biological pump" removes carbon dioxide from the surface water as organic carbon particles in quantities as large as 50 milligrams per day within one cubic meter (tall red columns).

surface. Honjo and colleagues are studying how much and by which processes atmospheric CO₂ carbon is removed to the sink in the interior of the Arabian Sea by the extraordinarily powerful biological pump.

From late November 1994 to early 1996, a team of WHOI, Oregon State University, and Brown University scientists deployed 19 time-series traps across the Arabian Sea, spanning the region from the coast of Oman halfway to India. Scientists from the University of Hamburg, who have

long studied the Arabian Sea and have collaborated closely with WHOI, filled the other half of the sea with their array. The US and German arrays were identical, so the investigators were able to bridge the Arabian Sea with one giant sediment-trap array on a single open-close schedule. All the sediment traps and other technological instrumentation used in the Arabian Sea Export Flux Experiment worked flawlessly for one year. The researchers recovered all 528 samples, each of which represents 4.2 to 17 days of ocean sedimentation; these samples were strictly synchronized at each designated location, depth, and time. In addition, all time-series traps operating in southeast Asian oceans were synchronized under one timetable for this experiment.

The successful export-flux measurements and the use of other advanced WHOI technology allowed scientists, for the first time, to understand the highly intricate interrelationships in the Arabian Sea. For

example, in collaboration with the Air-Sea Interaction Experiment led by Bob Weller (Physical Oceanography), Honjo and colleagues have found that particle sedimentation is clearly coupled with the direction and strength of the monsoon. The upwelling of the nutrient-rich water, which results from the cooling of the ocean surface and the overlying atmosphere, is controlled by the summer and winter monsoons. In addition, study results indicate that the highly efficient removal of atmospheric CO₂ carbon is achieved by a succession of explosive diatom blooms carried by coastal plumes all the way from the Omani coast. Data from the 1995 WHOI

SeaSoar towing experiment led by Ken Brink (Physical Oceanography) also aided Honjo and colleagues in understanding in detail the operation of the biological pump in the Arabian Sea.

The high-quality, highly interactive data from the Arabian Sea Export Flux Experiment will mean success for scientists constructing biogeochemical models of the ocean. These models, in turn, will help researchers predict future global climate change.

Melt Extraction from the Mantle beneath Mid-Ocean Ridges

Feedback between chemical and physical processes during reactive flow of fluids through rocks is important in a wide variety of Earth systems, ranging from melt transport in the mantle, to migration of water and oil in sedimentary basins, to formation of landforms. Advances in geophysical fluid dynamics, computer modeling, and analytical geochemistry permit new insight into reactive flow. At WHOI, a multidisciplinary research group has concentrated on reactive melt transport in the mantle.

Magma rises from Earth's mantle to form new crust at oceanic spreading ridges. Melt is generated at depths of 100 to about 10 kilometers by decompression of the mantle as it is pulled upward by the separation of the plates. Although geologists understand the cycle of melting, crust creation, and seafloor spreading, they are uncertain about the processes of melt transport in the mantle. An obvious explanation, that melt ascends in cracks, is questionable because the hot, viscous mantle, like peanut butter or corn starch, may be too weak to crack. In 1995, Peter Kelemen, Jack Whitehead (Physical Oceanography), and MIT/WHOI Joint Program student Einat Aharonov proposed an alternative idea: that melt is extracted in porous "dissolution channels."

As magmas rise, they become capable of dissolving minerals (pyroxenes) that comprise 10 to 40 percent of most mantle rocks. Another mantle mineral, olivine, is relatively insoluble. Initially, as diffusely distributed melt migrating by porous flow dissolves pyroxene, it may locally create high porosity channels. Because of their high permeability, these channels then become conduits carrying 99 percent of the melt flow. After all the pyroxene in the conduits is dissolved, only insoluble olivine remains. Thus, instead of rising passively in cracks, melt may actively eat its way out of the mantle, leaving olivine conduits in its wake.

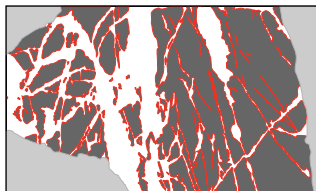

To test this idea, Kelemen, Nobu Shimizu, and MIT student Vincent Salters used the ion microprobe at WHOI to analyze samples from an exposed section of oceanic crust and mantle (an ophiolite) thrust upward to form mountains along the coast of Oman. This is one of the largest ophiolites in the world, up to 30 kilometers thick and covering an area larger than Massachusetts.

Submarine lavas underlain by a continuous layer of dikes (lava conduits) indicate that the ophiolite formed as new igneous crust at a spreading ridge and that it preserves structures typical of oceanic lower crust and upper mantle. Rocks composed only of olivine (dunites) comprise about 10 percent of the mantle in the Oman ophiolite. These dunites might represent the dissolution channels predicted by theory. Ion probe analyses of trace elements reveal that dunites chemically record the passage of large volumes of ascending melt, while surrounding peridotites do not. Dunites also have geometrical relationships that indicate they formed by replacement of peridotite; for example,

they do not displace preexisting layering in the peridotites, as they would if they were intrusive dikes. Thus, Oman dunites satisfy geochemical and geological requirements for porous conduits that transport melts through the mantle into the growing oceanic crust.

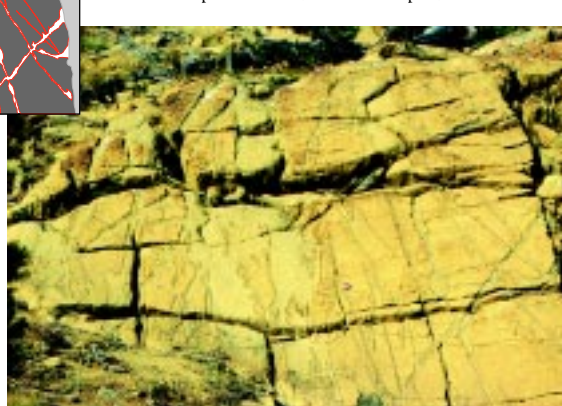

"Dunites" or dissolution channels, which show as smooth, light orange in the photo and white in the inset, were formed by lava migrating in a porous flow through mantle rocks (rough, darker orange in photo; black in inset) exposed in the Washington Cascades. This photo is one of several hundred that will be used to construct a highly detailed map of dunite channels for statistical analysis of their size and spacing.

These results fueled a vigorous debate. Some scientists believe that cracks play a

more important role than porous flow in mantle melt extraction. In this view, dunites form as porous reaction zones around cracks. Dissolution channels and reaction zones around cracks should have distinctively different spatial distributions. To quantify

the relative importance of cracks versus porous flow in dunite genesis, Kelemen and Greg Hirth collected data on the distribution of dunites in a mantle outcrop in the Washington Cascades. Inspired by the JASON Project, they wished to construct a photo-mosaic of the outcrop, recording features down to one square millimeter over an area of 300,000 square meters. Their prior research was supported by the National Science Foundation; however, in 1996, after a brief attempt involving a huge, steel tripod,

Kelemen and Hirth received a WHOI Mellon Independent Study Award to buy a small blimp. The investigators navigated the "Blimp for On Land Oceanography" (BOLO) by tethers from the ground. BOLO carried a 35-millimeter camera, from which Kelemen and Hirth obtained the photo-mosaic in fall 1996. Size/frequency data from this mosaic can be used to discriminate between the effects of focused porous flow and reaction around cracks. The results of these studies will shed light on melt extraction and the general nature of reactive fluid transport structures.

With photographs taken from a camera mounted on this 24-foot blimp, scientists are constructing photo mosaic maps of rock outcrops in the North Cascades Range of Washington state.



Mike Braun

With photographs taken from a camera mounted on this 24-foot blimp, scientists are constructing photo mosaic maps of rock outcrops in the North Cascades Range of Washington state.

Peter Keleman

Marine Chemistry & Geochemistry Department

Research interests in the Department of Marine Chemistry and Geochemistry (MC&G) cover a broad spectrum of topics related to global change, present and past ocean circulation, biogeochemical cycles, satellite remote sensing of the ocean, environmental quality, trace elements, radioactive contamination, organic geochemistry, photochemistry, sediment diagenesis, and the geochemistry of seafloor hydrothermal systems. Many of the research projects are parts of large national and international programs such as the Joint Global Ocean Flux Study (JGOFS), the World Ocean Circulation Experiment, Earth Observing System, Ridge Inter-Disciplinary Global Experiments, and the Ocean Drilling Program.

At the end of 1996 the department consisted of 18 scientific staff, 19 technical

staff, 21 graded and administrative staff, and 7 individuals with postdoctoral appointments working on a total of 158 research projects. In addition there were 16 Joint Program students, 8 of them in residence at Woods Hole.

A number of important personnel changes occurred during the year. Associate Scientists Ken Buesseler and Jim Moffett were both awarded tenure; Mark Kurz was promoted to Senior Scientist; and Bernhard Peucker-Ehrenbrink, a recipient of one of the Institution's postdoctoral awards in 1994, was appointed to the scientific staff as Assistant Scientist. The department gathered on separate occasions to celebrate the retirement of Werner Deuser, after a 30-year career on the scientific staff, and Susan

Kadar, also after nearly 30 years' service to the department as a technician, administrator, and, most recently, as the JGOFS Field Coordinator. Senior Research Specialist Nelson Frew received one of the Institution's new Senior Technical Staff Awards, Research Associate Judy Fenwick received the Linda Morse-Porteous Award, and Senior Scientist Bill Jenkins was named the twelfth recipient of the Bigelow Award in Oceanography, the Institution's highest honor. Ken Buesseler took a leave of absence to begin a two-year appointment as Associate Program Director of the Chemical Oceanography Program at the National Science Foundation.

Of the department's many diverse research projects, three have been selected for presentation here.

Untangling the Oceanic Productivity Knot

The oceans play a crucial role not only in the planetary food web, but also in the regulation of atmospheric carbon dioxide, and hence the global climate. Phytoplankton, the green plants of the ocean, fix carbon in a process that is particularly important to understand, quantify, and predict in response to our ever-changing environment. Yet consider the factors that influence the life of a phytoplankter. Physical forces, gravity, light, and fluid motion all play a role in its survival. Chemical processes, including the availability of micro- and macro-nutrients also must be considered. And biological factors, such as grazing by zooplankton, must be explored because they control phytoplankton population. These processes make it difficult to understand and predict—or even measure—ocean productivity; the often-chaotic interplay between the biological, chemical,

and physical forces result in enormous spatial and temporal variability. Oceanographers may be able to determine the rate of carbon fixation (a measure of primary production) for a sample of water containing phytoplankton, but how can they estimate the average flux of carbon through the food web based on individual, point measurements in space and time?

One approach used effectively by chemical oceanographers is to infer the rates of biological productivity from tracers. Tracers are substances that exist in (or are put into) the environment in such minute quantities that they don't really affect the way things work; by tracing their pathways, however, one can learn about the way things move in the environment. Here is a simple analogy: In a department store, one can estimate the rate at which an escalator is moving by observing how long it takes a child in a brightly colored coat to move from the bottom to the top. The child's bright coat—an effective tracer—doesn't make the escalator move any faster, but it helps in tracking the

progress of the escalator. Combining this observation with the average number of people on the escalator allows one to estimate the flux of people moving between floors. Using tracers in the ocean is a similarly powerful technique for looking at large-scale, long-term average rates of biological productivity.

In studies funded by the National Science Foundation, the Office of Naval Research, and the National Oceanic and Atmospheric Administration, Bill Jenkins and MIT/WHOI Joint Program Student Maria Hood use tracers to study the biological cycling of carbon and nutrients in the upper ocean. Biological production (the fixing of carbon by phytoplankton) is fueled in the upper, lighted part of the water column (the euphotic zone) by the flux of nutrients from deeper layers. Although much of the fixed carbon is recycled within this zone as zooplankton graze the phytoplankton, some portion of the fixed carbon (called the "export production") escapes the euphotic zone either by sinking out as particles or mixing out as

dissolved organic carbon. Once out of the sunlit upper layers, bacteria act upon the material and break it down to produce the nutrients that eventually mix upwards to fuel the cycle all over again.

Jenkins uses various substances riding this “wheel of life” to trace how fast the cycle spins. One such substance is dissolved oxygen, which is produced in the euphotic zone by photosynthesis. By watching the oceans “breathe” dissolved oxygen out, Jenkins can infer the rate of carbon fixation. Determining how fast the oceans breathe oxygen involves accounting for seasonal changes and the complexities of air-sea gas exchange. To accomplish this difficult task, Jenkins studies the behavior and variations of other, less complicated gases, particularly the noble gases, along with oxygen to estimate seasonal to annual averaged primary production.

These investigations use oxygen in yet another way. In the deeper layers, the oxidation of carbon and the breakdown of nutrients is accompanied by a requisite consumption of oxygen. Thus the deeper layers of the ocean are generally less saturated in oxygen than they would be if they were directly in contact with the atmosphere. The dissolved oxygen concentration in these layers is fairly steady and not zero—a result of a delicate balance between the rate at which the oxygen is consumed and the rate at which it is resupplied by the process of ventilation (by mixing and flow of oxygen-recharged water from the ocean surface). If scientists can measure the rate at which this ventilation occurs, they can then deduce the rate at which it is being consumed, since the two must balance. Jenkins uses various radiometric techniques, the most useful of which is “tritium-helium” dating. Knowing the net oxygen demand in the water column below, he and his colleagues estimate the flux of carbon that must support the demand. The resulting production estimates are very long-term averages, since the deep oxygen distributions are governed by balances that span years or decades.

In additional studies, Jenkins uses tracers to infer the rate at which nutrients rise upward to fuel production. Helium 3, produced by the decay of tritium (a product of

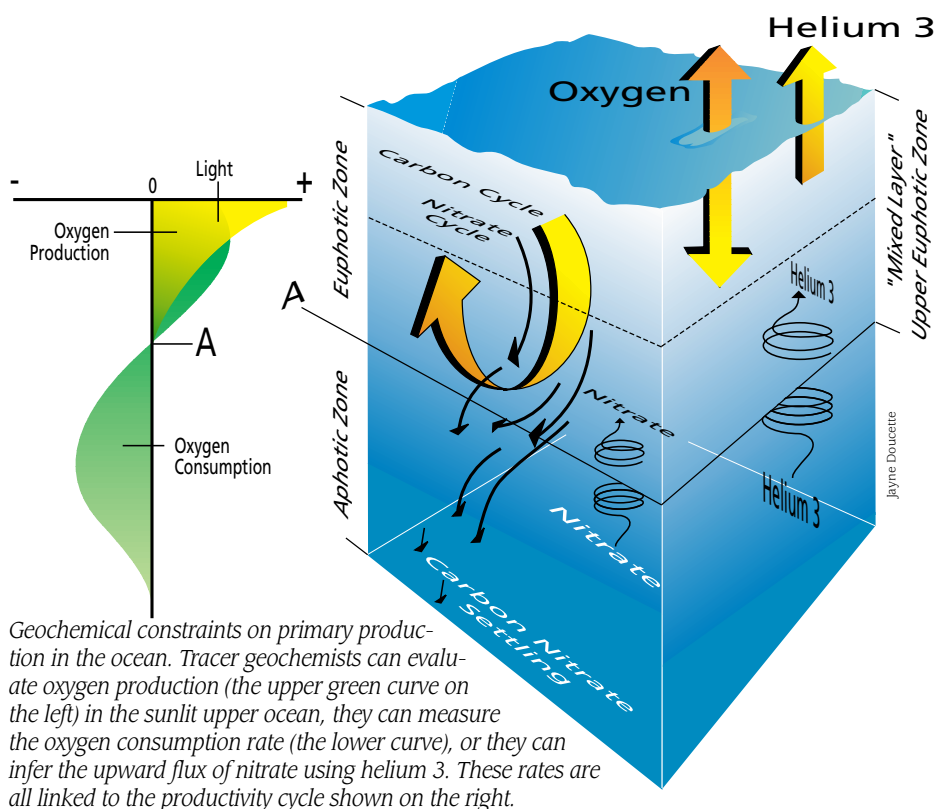

Geochemical constraints on primary production in the ocean. Tracer geochemists can evaluate oxygen production (the upper green curve on the left) in the sunlit upper ocean, they can measure the oxygen consumption rate (the lower curve), or they can infer the upward flux of nitrate using helium 3. These rates are all linked to the productivity cycle shown on the right.

radioactive bomb fallout), moves upward through the water column, accumulating in the surface waters before it escapes to the atmosphere. By knowing how rapidly helium 3 is produced in the waters below and by knowing the rate at which it can escape to the atmosphere, Jenkins uses the tracer to estimate the flux of nutrients.

The three techniques just discussed are linked by the common thread of biological

production, yet they are uniquely different from one another. They yield estimates that tend to agree quite closely, allowing Jenkins and colleagues to believe they are beginning to converge on a firm, quantitative understanding of the large-scale, long-term average biological productivity in the world ocean. These studies have started to unravel the complex knot of causality in biogeochemical cycling in the oceans.

Molecular Radiocarbon Dating of Archaeological Artifacts and Marine Muds

Many areas of scientific research use radiocarbon (^{14}C) dating to determine the age of organic materials. In archaeology, researchers must establish when artifacts such as bones, paintings, and furniture were made or used, the information that constrains the chronology of civilization at specific locations. In oceanography,

researchers use the age of organic and inorganic carbon to calculate the movement of water masses and to establish sediment chronologies in paleoceanographic studies. Radiocarbon's 5,700-year half-life provides information on processes that occur from decades to millennia. State-of-the-art accelerator mass spectrometer (AMS) systems, such as the National Ocean Sciences AMS Facility located at WHOI, have extended the applicability of radiocarbon dating because they require much smaller samples than previous techniques.

Most radiocarbon studies of organic matter use measurements of total organic carbon (TOC). Complications arise,

however, when interpreting ^{14}C data of TOC because extraneous organic matter can contaminate the material being studied. In archaeology, for example, age estimates can be compromised if carbon from surrounding soil impregnates bone. In marine sediment geochemistry, where investigators establish chronologies on the premise that most organic carbon comes from phytoplankton in the overlying water column, nonindigenous organic matter can interfere. In particular, coastal sediments may gain organic matter from land via runoff and wind. This material, which includes fresh plant debris, soil organic matter, and organic carbon from eroded sedimentary rocks exposed at the land surface, may vary dramatically in age. When mixed with marine (phytoplankton) debris, it will influence radiocarbon ages of TOC.

To avoid these complications, Tim Eglinton, WHOI/MIT Joint Program students Bryan Benitez-Nelson and Ann Pearson, and Ann McNichol (from the AMS facility) have developed a method to radiocarbon date individual organic compounds. This molecular-level isotopic approach allows researchers to select a specific molecule or “biomarker compound” characteristic of a single material. The key to their approach, funded by the National Science Foundation and a WHOI Independent Study Award, has been the use of a preparative capillary gas chromatography (PCGC) system to isolate pure individual compounds in sufficient quantity (greater than 20 micrograms of carbon) for AMS measurement.

Eglinton and coworkers tested their approach on a suite of materials that, by virtue of their origin, were expected to yield similar ages between the TOC and individual compounds. Among these test materials were two samples of archaeological interest. The first sample was amber oil composed of plant fatty acids, from an alabaster pot archaeologists had found in an Egyptian tomb dating from dynastic

records to 1498 B.C. The second sample was juniper wood shavings from a crafted object archaeologists found in the 2,700-year-old Turkish tomb of King Midas. The radiocarbon ages for both the individual fatty acids from the Egyptian oil and the wood lignin

Interestingly, neither the calculated calendar age from ^{14}C measurements on the bulk oil nor those on the individual fatty acids matched the dynastic age of the Egyptian tomb, but rather showed it to be about 300 years younger! This result forces the investigators to consider that either there is an error in the calibration for conversion of radiocarbon ages to calendar ages, or the dynastic age is incorrect. The discrepancy warrants further study by geochemists and archaeologists.

The researchers recently reported the first measurements on individual compounds from sediment cores. These data (see figure) indicate that radiocarbon ages of different compounds from the same depth horizon vary considerably. Radiocarbon measurements of hydrocarbons isolated from a two-centimeter interval (spanning about 150 years) of an Arabian Sea sediment core revealed compounds with ^{14}C ages ranging from 100 to 10,000 years ago. These data provide a completely new perspective on the factors controlling ^{14}C ages of TOC and on the sources and ages of specific input materials.

Eglinton and coworkers are now applying their approach to study contaminants in the marine environment. Polycyclic aromatic hydrocarbons (PAH), one of the largest and most potent classes of carcinogenic compounds, are produced during combustion of organic materials. Their chronic accumulation in the environment over the past century has been attributed to fossil-fuel utilization. The investigators are using molecular-level radiocarbon measurements to distinguish contributions of specific PAH from the combustion of fossil fuels (coal, gas, oil) versus that from the combustion of modern biomass (residential wood burning, forest or grass fires). These studies will more accurately apportion PAH sources and provide valuable information to aid in the development of emission-control regulations for this important group of contaminants.

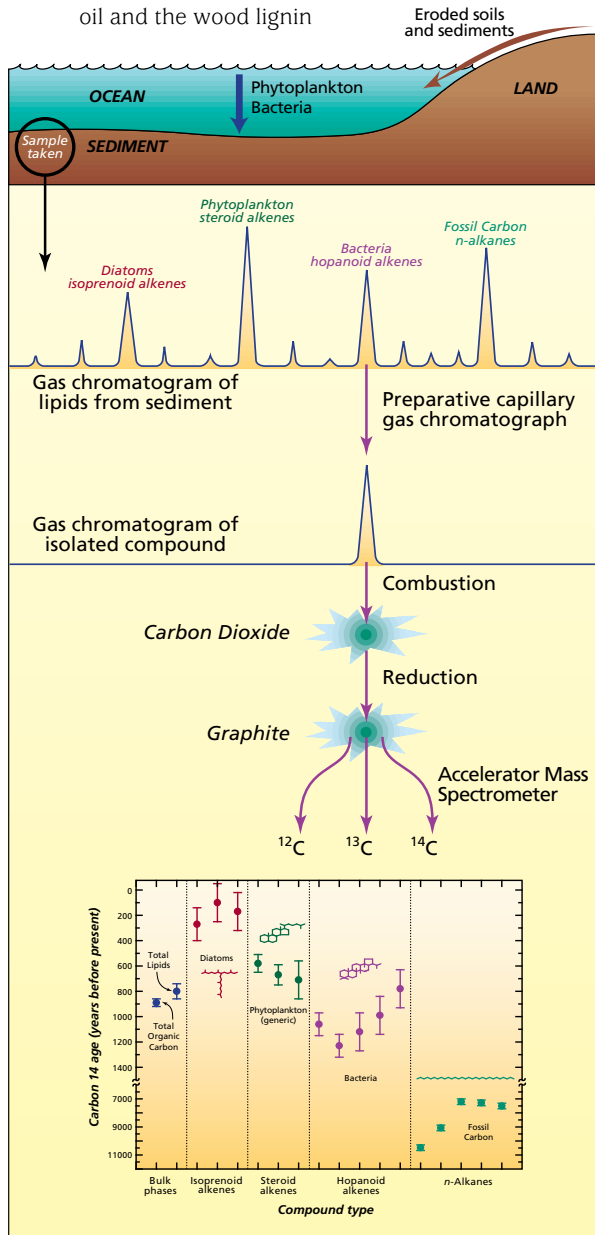

Carbon 14 results for individual hydrocarbons isolated from an Arabian Sea sediment were found to vary according to the origin of each biomarker class. The sequence of analytical steps outlined above the data illustrates the progression from a bulk sample to analysis of a single compound.

from the King Midas furniture were identical to the bulk material, indicating that the PCGC and AMS systems can be combined successfully to determine ^{14}C ages for individual compounds.

Fire, Ice, and Climate in Antarctica

How do volcanoes in the Ross Sea of Antarctica relate to climate and oceanography? Recent studies of Mount Morning, a young volcano in McMurdo Sound, provide a link between global sea level and ice thickness in the Ross Sea during the ice ages, and provide important clues to how the antarctic ice sheets and their fringing ice shelves have changed in the past. Ice shelves form when ice sheets flow into the sea and begin to float. During Earth's ice ages, thick continental ice sheets (including the one that covered much of North America) lowered sea level by approximately 100 meters because they took up so much water. The response of the antarctic ice sheets to lower sea levels and colder climate is poorly understood. One model assumes that, as sea level lowered, the Ross Ice Shelf grounded on the continental shelf, allowing the ice sheet to expand and thicken (see figure below).

To test this idea, Mark Kurz and Joint Program student Robert Ackert have been studying the glacial deposits and lava flows on the northern flank of Mount Morning in the Ross Sea. They have been using a new method, developed at WHOI, for dating lava flows and glacially deposited boulders; the method involves measuring helium 3 (the rare isotope of helium) produced by cosmic rays. By measuring the amount of helium 3 in the lava flows, it is possible to calculate how long a particular surface was exposed to cosmic rays (the "exposure age"). This

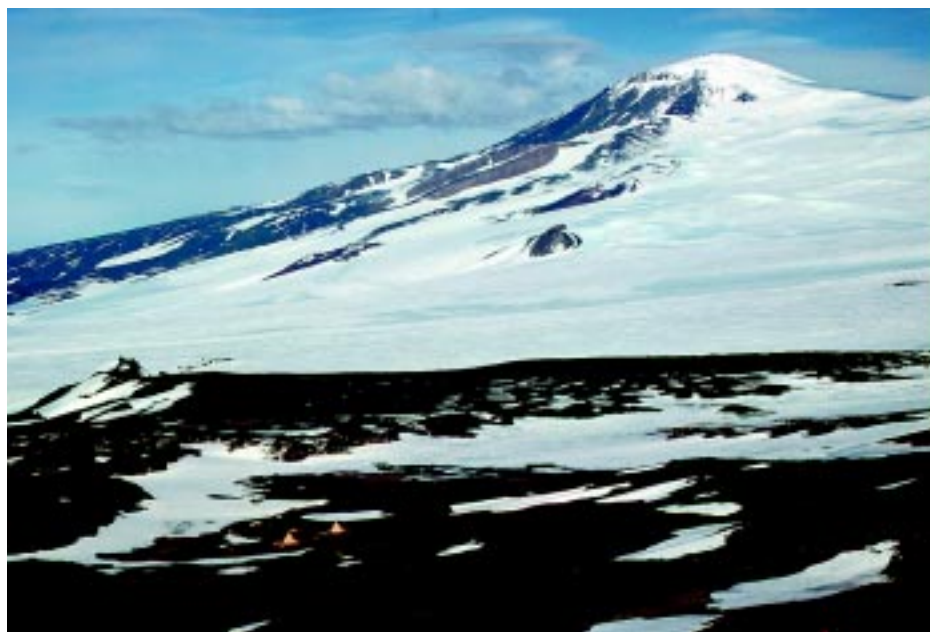

Mark Kurz

The northern flank of Mount Morning with Mount Discovery in the background. The large flat area in the center is one of the ancient lava lakes that mark the position of the ice sheet during the penultimate ice age. The two Scott tents barely visible in the left foreground housed Kurz and Ackert.

method makes it possible to obtain the ages of glacial deposits and lava flows that were previously impossible to date. The field and laboratory studies are funded by the Office of Polar Programs at the National Science Foundation.

The results from Kurz and Ackert's studies of Mount Morning show that this volcano has erupted a number of times in the last 300,000 years, and that the lava flows can be used to tell how thick the ice was in the Ross Sea. During an ice age approximately 170,000 years ago, several eruptions caused lava to flow down the flank. Where the lava reached the edge of the ice sheet, it formed a lava lake that was preserved after the ice retreated

(photo above). By determining the ages of these flows (and the boulders left behind by the glaciers) and combining that information with their elevations, Kurz and Ackert can show that the ice was much thicker during the ice ages, a conclusion that supports the ice-age picture of the Ross Sea. The results also show that the ice was thicker during the penultimate ice age (170,000 years ago) than the most recent one (18,000 years ago). Possible explanations include differences in sea level or different durations of the ice ages. If one ice age was longer than the other, it may have allowed more time for the ice to pile up, resulting in a thicker ice sheet in the Ross Sea. Understanding how these huge ice sheets behaved in the past is critical to attempts at predicting how they might behave in the future. As is often the case in earth science and oceanography, answers to these

important questions come from unexpected sources; in this case, the lava flows from Mount Morning show that ice was thicker in the Ross Sea during periods of low sea level.

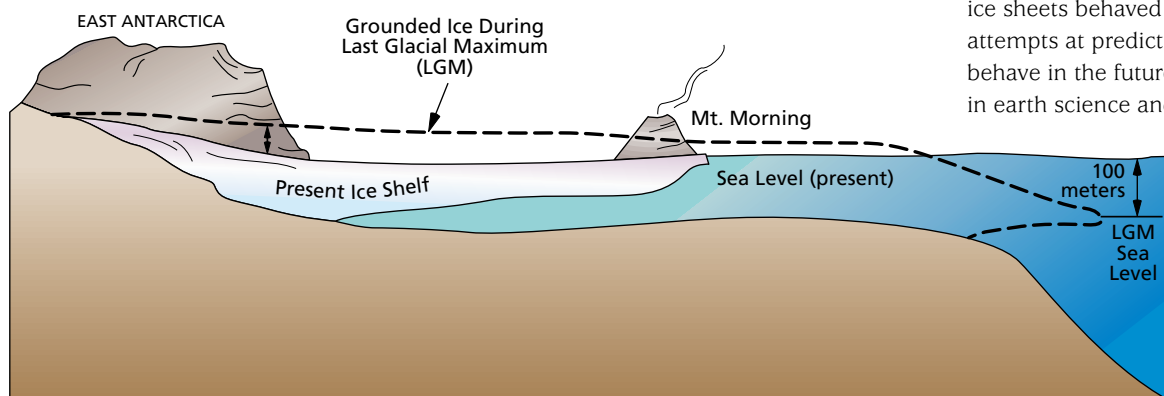

Jayne Doucette

The relative thickness of the Ross Ice Shelf during the last glacial maximum and the present. During glacial times, sea level is lower, leading to thicker ice in the Ross Sea.

Physical Oceanography Department

Scientific research interests in the Physical Oceanography Department range in scale from the broad, general circulation in ocean basins over years and centuries to mixing and dissipative processes that occur on scales of millimeters and seconds. Department staff members both conduct individual research programs and participate in large, cooperative interinstitutional and international field programs such as the World Ocean Circulation Experiment, Global Ocean Ecosystems Dynamics, Ridge Interdisciplinary Global Experiments, Tropical Ocean Global Atmosphere-Coupled Ocean Atmosphere Response Experiment, Joint Global Ocean Flux Study, a coastal mixing and optics experiment, and the Arabian Sea Experiment. Specific research efforts include theoretical and field work, analysis of observations, remote sensing, laboratory experiments, and analytical and numerical

modeling. Three of the department's many research projects are highlighted here.

The Department of Physical Oceanography consists of 32 scientific staff, 24 technical staff, 38 graded and administrative staff, 7 postdocs, and 28 Joint Program students. There are 44 principal investigators working on about 200 research projects. During 1996, 101 new research proposals were submitted and 64 proposals were funded.

Assistant Scientist Kurt Polzin, who joined the department in 1996, is working on the role of mixing in the deep and abyssal ocean. Assistant Scientist Julio Candela was promoted to Associate Scientist, Associate Scientist Al Plueddemann received tenure, and John Toole was promoted to Senior Scientist. Two scientists were on leave from Woods Hole for visits to other institutions: Julio Candela visited the Centro de Investigación de Educación

Superior de Ensenada, and Al Plueddemann served in Washington, DC, as a Program Manager at the National Science Foundation. Bill Schmitz, a 30-year department member, retired at the end of 1996 but continues his collaboration with WHOI colleagues as Scientist Emeritus.

Several department members received awards in 1996. Ken Brink was the Scripps Institution of Oceanography Cody Award recipient, and he was also elected President of the Oceanography Society and appointed Chair of the Ocean Studies Board. Joe Pedlosky was elected to the American Academy of Arts and Sciences. He also published a new book entitled *Ocean Circulation Theory*. Bill Schmitz was awarded the Navy's Meritorious Public Service Citation and the Superior Public Service Award. Bob Beardsley received the first appointment to the Institution's new Walter A. and Hope Noyes Smith Senior Scientist Chair.

An AMUSE-ing Discovery: Meddy Formation off the Iberian Peninsula

Warm, saline water from the Mediterranean Sea flows through the Strait of Gibraltar into the North Atlantic Ocean, forming a well-known hydrographic feature at mid-depth: the Mediterranean salt "tongue." Traditionally, oceanographers interpreted this tongue to be the result of advection or eddy mixing of Mediterranean water from its source. The discovery of meddies—coherent vortices containing cores of warm, salty Mediterranean water about 100 kilometers in diameter and 1,000 meters thick—challenges that view. In the past two decades, researchers have found and documented the structure of many meddies in the eastern North Atlantic. Meddies can persist for several years and transport their cargo of Mediterranean water far into the North Atlantic.

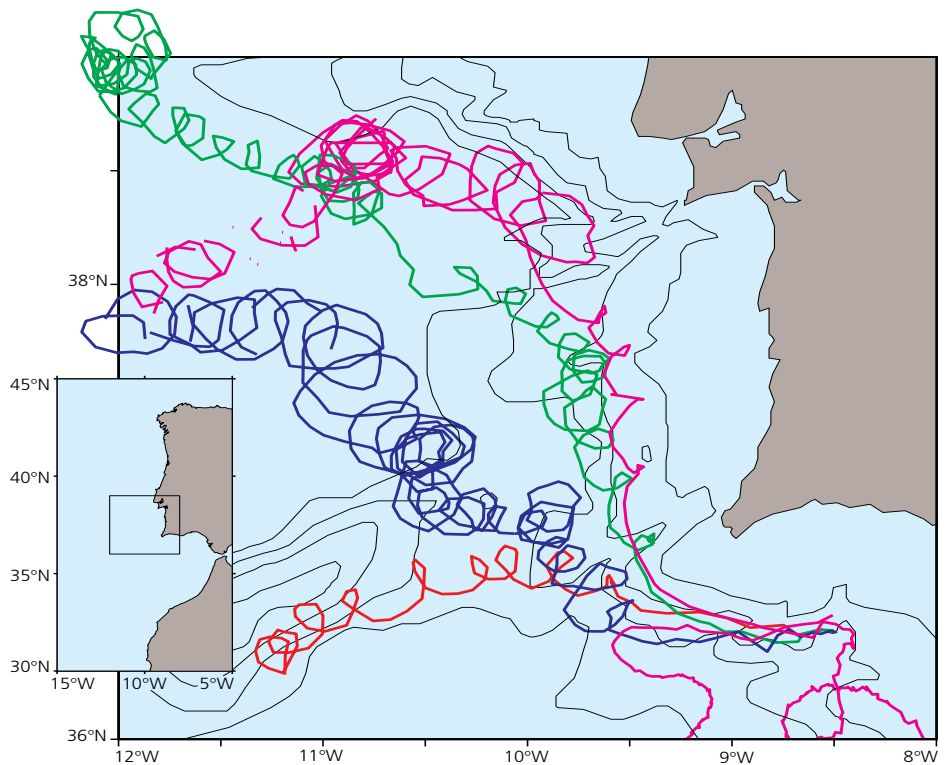

Tracks of four RAFOS floats that revealed four different meddy formation events at Cape St. Vincent, at the southwestern corner of the Iberian Peninsula. The small map shows the eastern North Atlantic, Portugal, Spain, the Strait of Gibraltar, and northwestern Africa.

Meddies may be responsible for 25 to 50 percent of the western flux of Mediterranean water, indicating that they play a significant role in distributing heat, salt, and other tracers in the North Atlantic.

Fundamental questions about where, how often, and by what mechanism meddies form have remained unanswered, largely due to the lack of observations of meddy formation. With funding from the National Science Foundation, Amy Bower, Larry Armi (Scripps Institution of Oceanography), and Isabel Ambar (University of Lisbon) have conducted a major field program, called “A Mediterranean Undercurrent Seeding Experiment” (AMUSE). The program’s goals are to identify the most important meddy formation sites, to directly estimate the rate of meddy formation and the time required for meddies to form, and to observe the spreading pathways of Mediterranean water into the North Atlantic via meddies and other processes.

Between May 1993 and March 1994, Bower and colleagues sequentially deployed 49 RAFOS floats at about 1,000 meters in the Mediterranean undercurrent south of Portugal. RAFOS floats “listen” for sound signals from moored sound sources, record positions internally through a process of triangulation as they travel along with an eddy or current, and then rise to the surface at the end of their mission to transmit the data via satellites. Bower and colleagues acoustically tracked the floats for up to 11 months and obtained a total of 44 float trajectories, representing over 20 float-years of data.

Ten of the floats were caught in nine separate meddy formation events, six near Cape St. Vincent, at the southwestern corner of the Iberian Peninsula (see figure opposite). The floats took three to five days to make complete loops. While they were looping, they measured the warm temperatures characteristic of meddies. In all cases, meddy formation seemed to be tied to specific locations along the slope where the coastline turns sharply to the right (facing downstream)—strong evidence that topography may dictate where meddies form. Calculations of the dynamical properties of the meddies and their source water suggest



Amy Bower and Fred Grosse of Susquehanna University launch a RAFOS float from R/V Oceanus.

that meddies form when the Mediterranean water flowing along the slope south of Portugal separates from the boundary and spins up into eddies. These results have also provided insight into the cir-

cumstances under which meddies form, contributing to an understanding of the role of meddies in transporting heat and salt into the North Atlantic.

Can We Explain Long, Narrow, Persistent Ocean Currents?

Many ocean currents flow hundreds or even thousands of kilometers as narrow streams along the ocean bottom. For example, deep western boundary currents carry cold water from polar regions to midlatitudes, winding their way along the continental slope and rise. Boundary currents, such as the East Greenland and Labrador currents, flow along the upper slope, transporting large quantities of fresh water. Coastal currents make their way along narrow continental shelves, effectively connecting stretches of coastline along entire continents. Even in the deep ocean, energetic currents flow long distances along deep-ocean ridges.

What makes these currents remarkable is that they persist as long, narrow streams despite being in contact with a frictional bottom. Usually, the roughness of the bottom generates a thin boundary layer adjacent to the bottom beneath an ocean current. The boundary layer retards the current, much as large stones slow the flow in a stream. As the ocean current slows, it must spread out to maintain its total flow. Eventually, the identity of the current is lost. The persistence of so many ocean currents as long, narrow, easily identifiable streams has therefore been a puzzle for decades.

To study this phenomenon, David Chapman and Steven Lentz, with support from the National Science Foundation and the Office of Naval Research, have developed an idealized theoretical model of an ocean current flowing over a sloping, frictional bottom. The model consists of a set of partial differential equations that they believe describe the essential dynamics of the physical system; that is, the model isolates the important processes that might explain the

behavior of narrow ocean currents.

Study results show that the combination of stratification (vertical density variations) and a sloping bottom fundamentally alters the simple scenario described above. As bottom friction slows the current, it also redistributes waters of different densities within the frictional bottom boundary layer. This, in turn, changes the speed and shape of the overlying current, reducing the effectiveness of bottom friction. A strong coupling or feedback occurs between the bottom boundary layer and the overlying ocean current, each causing an adjustment of the other. Eventually, the bottom boundary layer and the ocean current adjust to a balance in which the stress at the bottom vanishes everywhere, and the bottom appears frictionless to the overlying flow! The current can then persist indefinitely in this equilibrium form despite the presence of bottom friction. The current neither slows nor widens, but rather maintains its narrow structure.

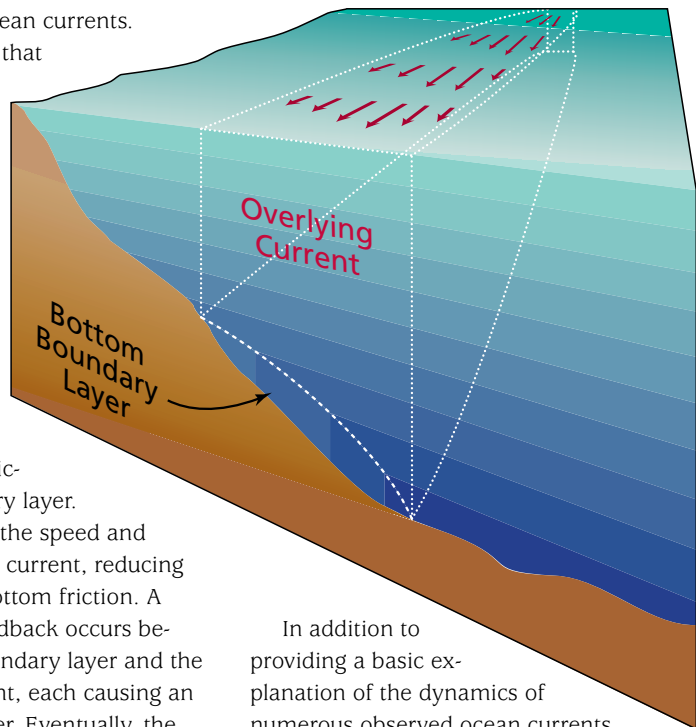

In addition to providing a basic explanation of the dynamics of numerous observed ocean currents, Chapman and Lentz's theory produces simple estimates of the equilibrium structure of both the ocean current and the bottom boundary layer. They plan to compare these estimates with observations to test their ideas in more detail and to suggest improvements to the model. In this way, they hope to extend their highly idealized model to more realistic situations.

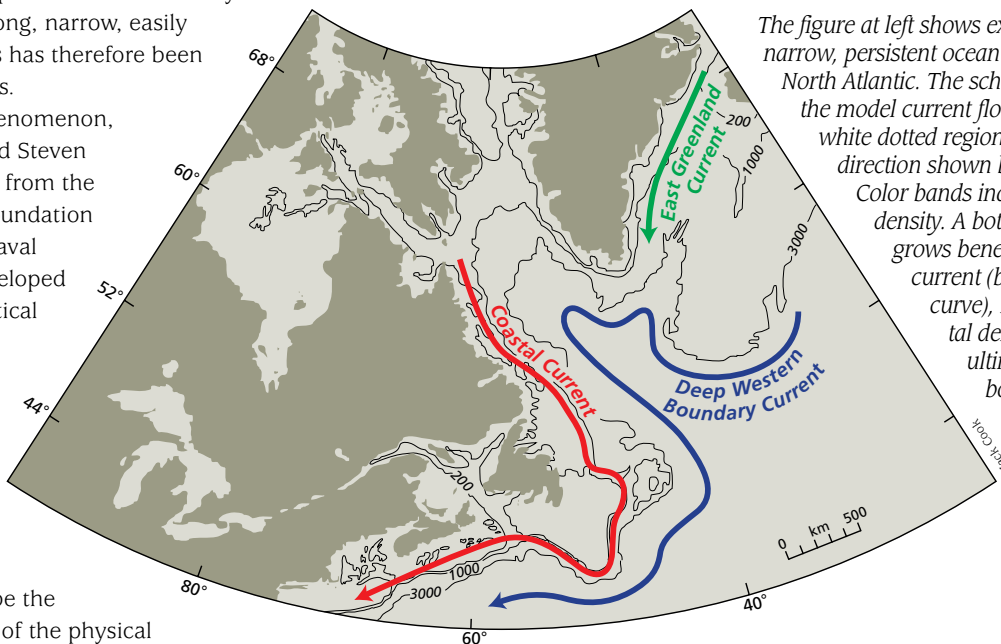

The figure at left shows examples of long, narrow, persistent ocean currents in the North Atlantic. The schematic above depicts the model current flowing within the white dotted region, with speed and direction shown by the red arrows. Color bands indicate variations in density. A bottom boundary layer grows beneath the overlying current (below white dashed curve), introducing horizontal density variations that ultimately reduce the bottom stress to zero.

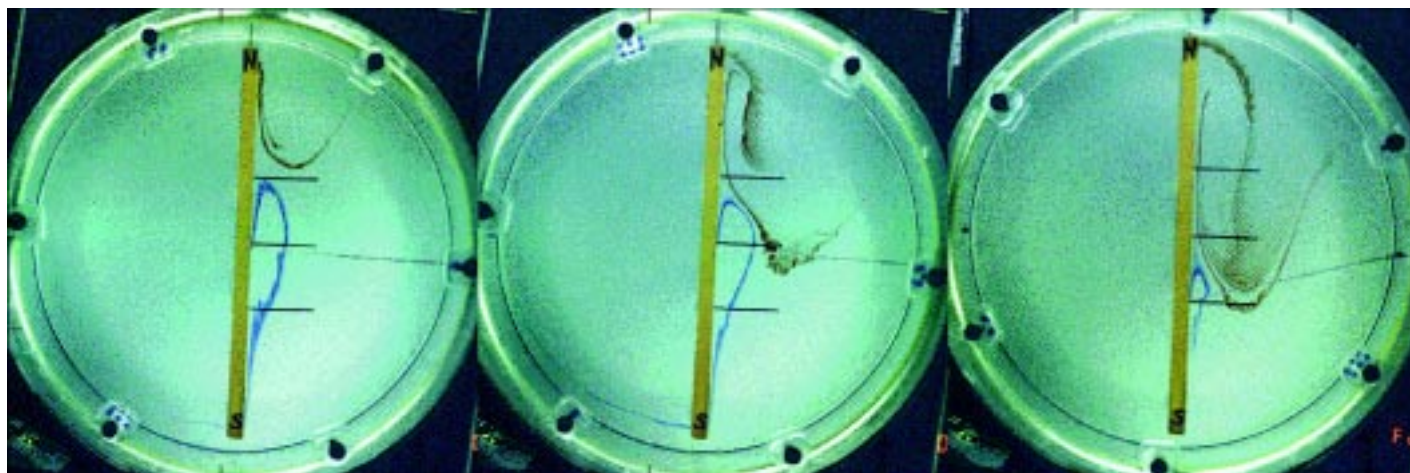

Laboratory experiments showing the closed recirculation cell to the east of a long, thin meridional ridge. The extent of the linear recirculation is indicated by the dye streak near the center of the ridge. As the forcing (either wind stress in the upper ocean or upwelling in the abyssal ocean) is increased, the linear recirculation is replaced by a flow-separation recirculation at the northern end of the ridge.

Ocean Circulation Around Ridges and Large Islands

Much of our theoretical understanding of the basin-scale ocean circulation—both the upper ocean wind-driven flow and the abyssal flow—comes from idealized models in which the ocean basins usually have simple shapes (for example, a rectangle or a circle) and flat bottoms. Yet a quick examination of a map of the ocean basins shows that the oceans are far from uniform in depth. The most prominent feature in the abyssal ocean is the mid-ocean ridge system, which separates the abyss into separate sub-basins. Also present in the upper wind-driven ocean are large islands, such as Australia and Madagascar. Oceanographers do not entirely understand just how these features affect, or control, the observed circulation.

With funding from the National Science Foundation, Karl Helfrich and colleagues have begun to explore the fundamental fluid dynamics of large-scale oceanic flow when the ocean basin is partially blocked by a ridge or large island (scales of 100 to 1,000 kilometers). Their approach is to use a combination of theoretical analysis, numerical models, and laboratory experiments to help give a more complete understanding than is possible with each individual technique.

The laboratory study uses an apparatus

called the lid-driven sliced cylinder. It consists of a cylinder with a uniformly sloping bottom and a flat lid that can be rotated at a prescribed rate. The whole apparatus is placed on a rotating table to simulate Earth's rotation (Coriolis acceleration). The sloping bottom mimics the increase in the Coriolis effect from the equator (the deep end) to the poles (the shallow end). The rotating lid provides the equivalent of wind stress. The figure below shows the circulation in this apparatus without a ridge. The flow proceeds up the left-side boundary as a narrow "western" boundary current (for example, the Gulf Stream) and returns to the south in the interior of the tank as a broad, slow flow.

When a ridge oriented north-south is introduced, the flow is dramatically altered. The principal new feature is a recirculation zone to the east of the ridge. In the absence of the ridge, the flow is all in the same direction. The first photograph, at left above, shows a laboratory experiment in which this recirculation is marked by the release of blue dye near the eastern side of the ridge. It flows to the north (top of the photo) along the ridge and then turns into

the interior and flows south to close the recirculation. Red dye released at the northern end of the ridge heads directly down the ridge until it encounters the recirculation. The next two photographs show the effect of increasing the strength of the forcing (that is, increasing the lid rotation rate). The recirculation zone is diminished and ultimately replaced by a recirculation zone (marked by the red dye from the northern source) associated with flow separation at the northern end of the ridge.

These simple experiments and companion theoretical and numerical work highlight just some of the qualitative changes in the general circulation that occur in the presence of ridges or large islands. In the example above, just one new feature, a single ridge, drastically alters the observed

flow; this is important because much of the interpretation of large-scale ocean circulation observations comes from models that do not include the complicating effects of topography. Although Helfrich's work is still very idealized, it is a step towards understanding the complex role of ocean-basin topography in the general circulation.

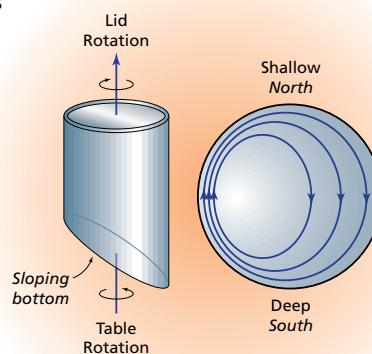

Jack Cook

Centers & Other Programs

Marine Policy Center

The Marine Policy Center (MPC) conducts social scientific research to advance the conservation and management of marine and coastal resources. The usefulness of such research depends upon its grounding in the best available scientific information. The work of MPC scholars integrates economics, policy analysis, and law with WHOI's basic strengths in the ocean sciences.

In 1996, MPC staff extended their research and writing in a number of areas for which the Center is well known, including measurement and valuation of biological diversity, detection of climate change, marine transportation technology and safety, ocean waste disposal, and management of historic shipwrecks. A study of marine area governance and management in the Gulf of Maine Region, completed in 1996 for the Marine Board of the National Research Council, spanned several traditional MPC research areas, including marine fisheries management and coastal zone management. The study identified the New England groundfish fishery as the most important regional-scale marine resource and industry, and also the resource most seriously undermined by chronic failures of governance and management. MPC's conclusions emphasized the need for a better separation of science and management from politics and for the federally mandated Fishery Management Councils to be made more accountable to the general public whose interests they were established to serve.

MPC also devoted considerable attention in 1996 to such new research areas as the sources of productivity change in marine sector industries, the costs and benefits of pollution remediation strategies in the coastal zone, and development of the aquaculture industry.

A two-year study supported by the Sloan Foundation is designed to improve understanding of marine sector productivity change at both the sectoral and the industry level. The research will also

contribute to the broader study of economic growth in the United States and to the debate about public sector investment strategies. The study includes site visits to firms in the fisheries, marine transport, shipbuilding, offshore oil and gas, marine electronics, and cruise tourism industries to determine how the production inputs of labor, capital, and investments in research and development, as well as production outputs, have changed over time. The site visits will permit a better understanding of industry structure and organization, which

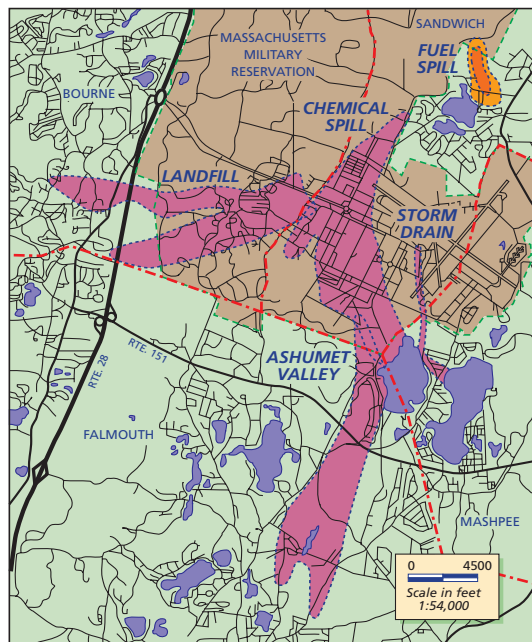

Marine Policy Center researchers are examining property value effects of the contaminant plumes (pink) emanating from the Massachusetts Military Reservation as part of a study that will provide important new economic information about the costs and benefits of groundwater pollution remediation strategies.

is important for aggregating the results to the sectoral level and for understanding how the marine sector as a whole interacts with other sectors of the US economy.

An MPC pilot study launched in 1996 is investigating property value effects associated with a \$179 million interim strategy to contain seven contaminant plumes emanating from the Massachusetts Military Reservation (MMR) and affecting groundwater supplies in four surrounding towns on upper Cape Cod. Property-value effects are central to an evaluation of the economic costs and benefits associated with alternative pollution mitigation strategies

and timetables, yet engineering studies that measure the costs of proposed strategies typically fail to measure such effects. In addition to providing valuable information to Cape Cod residents and those involved in the MMR cleanup, the MPC research will have implications for groundwater pollution evaluation and mitigation in general.

MPC research has also begun to address the policy problem of whether and how best to promote the development of aquaculture as part of an economically efficient mix of wild harvest fisheries and other uses of federal and state waters. At present there is no coordinated federal policy governing the use of the US Exclusive Economic Zone for ocean mariculture operations. Similarly, decisions about the siting of aquaculture operations in state waters may be determined as much by variations in jurisdictional authority, regulatory stringency, competing uses, and the availability of investment capital as by the physical conditions that favor biological productivity.

Two new MPC projects deal with the policies and economics governing aquaculture operations in New England state waters. One focuses on legal and capital formation issues affecting development of the industry in Rhode Island. The other is a comparative study designed to measure the magnitude of the effects of regulatory and environmental factors on siting decisions for hard clam aquaculture operations in Maine, Massachusetts, and Rhode Island. Plans for other MPC aquaculture research projects include design of an optimal access system for ocean mariculture, a comparative economic analysis of global aquaculture production, and an analysis and quantification of the economic factors affecting the future international competitive position of the US marine biotechnology industry.

MPC is planning to establish a Mariculture Policy Center for the study of technical and policy issues concerning offshore mariculture activities. Support for this initiative has been provided by the Environmental Systems Research Institute in the form of geographic information systems (GIS) software, data, and training to help establish a GIS capability as part of the new center.

Rinehart Coastal Research Center

1996 was an exciting year for the WHOI Coastal Research Center. Long-time Institution supporter Gratia “Topsy” Rinehart Montgomery of South Dartmouth, Massachusetts, committed \$5,000,000 to endow coastal research at the Woods Hole Oceanographic Institution. In October, WHOI celebrated this remarkable gift by formally dedicating the Gratia Houghton Rinehart Coastal Research Center.

The mission of the Gratia Houghton Rinehart Coastal Research Center is to support and enrich the coastal research activities of the WHOI community, particularly projects that affect the protection and enhancement of coastal resources. Established in 1979 as an intellectual center without walls, the center brings together scientists, engineers, and students from each of the Institution’s five science departments, the Marine Policy Center, and other scientific organizations in Woods Hole.

The coastal ocean and the continental margin are increasingly affected by the pressure of the growing coastal population. Research supported by Mrs. Montgomery’s endowment will provide a solid base for wise management

of nearshore resources both locally and throughout the world. It will also provide a resource for WHOI researchers who wish to take on new challenges and initiatives, and it will sustain long term studies, which

traditional funding agencies are reluctant to support. This new endowment will allow WHOI scientists the freedom to be bold and visionary in their research pursuits. Mrs. Montgomery’s lifelong desire to “pass along the love of science and nature to future generations” is exemplified in this gift and represents a commitment to oceanography that will have broad impact for many years to come.

Several research priorities, outlined



Dave Gray

Cheryl Ann Butman explains her work to Topsy Montgomery at the open house that followed the October ceremony dedicating the Gratia Houghton Rinehart Coastal Research Center in Mrs. Montgomery’s honor. Center Director Rocky Geyer stands behind the two women.

below, were selected to focus the efforts of the Rinehart Coastal Research Center (RCRC) in 1996. These priorities build on the experience, knowledge, and strengths of the center’s past efforts and on the scientific excellence found in the Institution as a whole.

- *New Instrumentation for Coastal Ocean Measurements:* The complexity of the coastal ocean is partly defined by its incredible spatial variability. RCRC research supports the development of new instruments and methods to measure variations,

to manipulate experiments on-site, and to provide new, accurate, and more detailed information. For example, researchers are assessing a new method for indicating the accumulation of metals in phytoplankton populations. This study

could have important implications in the monitoring and regulation of water quality.

- *Exchange Processes at the Seafloor:* Chemical contamination appears initially and most intensely where the coastal ocean meets the seafloor. Contaminants can degrade habitat quality, and they compromise commercial resources (for example, fish and shellfish) and possibly human health. RCRC researchers study the complex mix of physical, biological, and

chemical processes that move contaminants across the sediment-water interface. For example, scientists are conducting on-site experiments in Buzzards Bay to learn how a polychaete worm (*Nephtys incisa*) affects the movement of chemicals and particles at this interface. Knowledge of the natural cycling of bioactive chemicals and sedimentary pollutants helps society to develop rational resource management and remediation policies.

- *Modeling to Predict Changes:* The scientific community often uses predictive tools (models) to address coastal resource management questions. RCRC studies are designed to examine how well models can—or cannot—predict the outcome of natural or human-induced changes in coastal environments. One modeling study is designed to determine how physical processes affect the distribution of phytoplankton in the western Gulf of Maine. Such model experiments improve understanding of coastal circulation dynamics and their effects on biological productivity.

- *Coastal Marine Biodiversity:* Understanding the patterns and processes that control diversity of life in the coastal ocean is a complex challenge. RCRC researchers seek to identify changes in biodiversity that result from natural and human-induced processes. For example, a study that focuses on blooms of “brown tide” alga (*Aureococcus anophagefferens*) in shallow coastal bays will help to define the relationship between the blooms and other organisms in the pelagic food web.



Dave Gray

Director Bob Gagosian, left, joined Topsy Montgomery, her husband Gordon Montgomery, at right, and her son Peter Allatt at the new Coastal Research Center sign following the dedication ceremony.

Centers & Other Programs



WHOI Research Associate Dale Leavitt (center) along with members of the first annual Quahog Farmers' Forum check the larval rearing tank's temperature.

Sea Grant

The WHOI Sea Grant Program supports research, education, and advisory projects to promote the wise use and understanding of ocean and coastal resources for the public benefit. It is part of the National Sea Grant College Program of the National Oceanic and Atmospheric Administration, a network of 29 individual programs located in each of the coastal and Great Lakes states. The goal of the program is to foster cooperation among government, academia, and industry. WHOI Sea Grant-supported projects provide linkages between basic and applied aspects of research and promote communication among the scientific community and groups that utilize information on the marine environment and its resources.

During 1996 WHOI Sea Grant supported 13 concurrent research projects in addition to 18 new-initiative awards for project development. Many of the projects address local and regional needs; some have national or even global implications. Investigators from the Woods Hole scientific community, universities throughout Massachusetts, and scientists from industry and other states all participate in WHOI Sea Grant's competitive funding process. Examples of currently funded projects include:

- quantifying flushing rates of estuaries,
- ecosystem level measurements of denitrification in estuaries,

- a stable isotopic approach for early detection of wastewater nitrogen in estuarine food webs,
- school structure and individual feeding behavior of bluefin tuna,
- development of genetic markers for identification of seeded scallops,
- development of species-specific immunofluorescent markers for bivalve larvae with an application to fisheries management,
- molecular biological approaches for nondestructive assessment of chemical effects on marine mammals,
- impact of environmental contaminants on aquatic bird populations,
- an optimal risk sharing strategy for marine oil transport, and
- transport of fine-grained sediments.

Transferring the results of research and providing general marine-related information are important components of the WHOI Sea Grant Marine Advisory and Communications Programs. Both programs facilitate communication among users and managers of marine resources, including members of the fishing community, local officials, environmental regulatory agency managers, and the general public. Two areas of particular interest in the marine advisory program are coastal processes and fisheries and aquaculture. Both topics have been the focus of numerous workshops and outreach efforts with an emphasis on better management of resources at the local and regional levels.

WHOI Sea Grant provides information to broad audiences through a variety of means. These include a new WHOI Sea Grant World Wide Web site (<http://www.whoi.edu/seagrant>), annual publication of a *Directory of Cape and Islands Coastal Outreach Organizations*, management of a Web mailing list to encourage networking among the *Directory* organizations, and dissemination of Sea Grant and other marine-related videos and publications such as *WHOI Sea Grant Publications Catalog, 1971-1995* and *Marine Science Careers: A Sea Grant Guide to Ocean Opportunities*. In addition, WHOI Sea Grant Fisheries and Aquaculture Specialist Dale Leavitt conducted the first annual Quahog Farmers' Forum, directed at all individuals associated with the quahog aquaculture industry in the region. Leavitt also organized a nine-month training program for local growers on quahog cultivation techniques.



Shellfish farmer John Winslow examines bivalve larvae raised in the hatchery. Dale Leavitt, WHOI Sea Grant's Fisheries and Aquaculture Specialist, conducted the Quahog Farmers' Forum.

The historic success of WHOI Education Programs is founded in the dedication of many Institution people. We see it in the dynamic and engaging interaction of postdocs, graduate students, undergraduate Summer Student Fellows, Minority Trainees, Guest Students, Scientific and Technical Staff (our faculty), administrators, Education Office personnel, and other staff throughout the Institution. Since 1968 a key catalyst in our education programs has been Associate Dean and Registrar A. Lawrence "Jake" Peirson III, who retired at the end of 1996.

Jake Peirson joined the Institution initially as an "Administrative Aide" in the summer of 1967. The following year he became involved with the WHOI education programs, working with the first Dean, K.O. Emery, at the beginning of the MIT/WHOI Joint Program. Since that time he has served with all the Deans and Acting Deans.

Two receptions were held to celebrate Jake's career at WHOI. The first was a "traditional" Institution retirement party in the Clark Laboratory fifth floor conference room on November 21. More than 200



Judy McDowell, Biology Department Senior Scientist accepted appointment as Associate Dean effective January 1, 1997. With her is John Farrington, Associate Director for Education and Dean of Graduate Studies.

At the suggestion of current MIT/WHOI Joint Program students, Jake was honored with an office located in the Student Center in Clark Laboratory South. This office is reserved for Jake to use as he transitions into retirement over the next several years. MIT/WHOI Joint Program Alumni/ae Association President Christopher Tapscott (a 1979 graduate) announced establishment of the A. Lawrence "Jake" Peirson III Fund "to support graduate student needs such as travel to scientific meetings and workshops, travel to research cruises or field programs, use of special facilities, and small equipment purchases for thesis research, and the like."

Looking to the future, we are very pleased that Judy McDowell, Senior Scientist in the Biology Department and former J. Seward Johnson Chair as Education Coordinator, accepted appointment as Associate Dean effective January 1, 1997. Judy will concentrate her efforts with the graduate programs, particularly the MIT/WHOI Joint Program. This program's alumni/ae body increased this year with the award of fourteen doctoral degrees, one Electrical Engineer degree, and thirteen Master's Degrees. In fall 1996, a total of 138 graduate students, including 16

new students, registered for the Joint Program, and one was registered in the WHOI Graduate Program.

We are particularly proud of the high scholarly standards of our graduate students. This is reflected in many ways, including various awards and fellowships. This year our students were supported by fellowships from the National Science



Shane Cotter, a 1996 Summer Student Fellow from the University of North Carolina, describes the work he did in John Waterbury's lab on marine microbial physiology.

Degree Statistics

		1996	1968-96
WHOI	Ph.D.	–	3
MIT/WHOI	Ph.D.	13	315
MIT/WHOI	Sc.D.	1	29
MIT/WHOI	Engineer	1	54
MIT/WHOI	S.M.	13	82
Total Degrees Granted		28	483

students, postdocs, and Institution employees gathered to hear tributes liberally sprinkled with humor. The festivities began in the best WHOI spirit with a thorough "roasting" by Scientist Emeritus Geoff Thompson, who regaled us with the story of Jake's "equator crossing" cruise and an admonition to Jake about his golf game. The second reception brought more than 150 WHOI Scientific and Technical Staff, MIT faculty, students, and friends of Jake together at the December 1996 American Geophysical Union (AGU) meeting in San Francisco.

Dean's Report

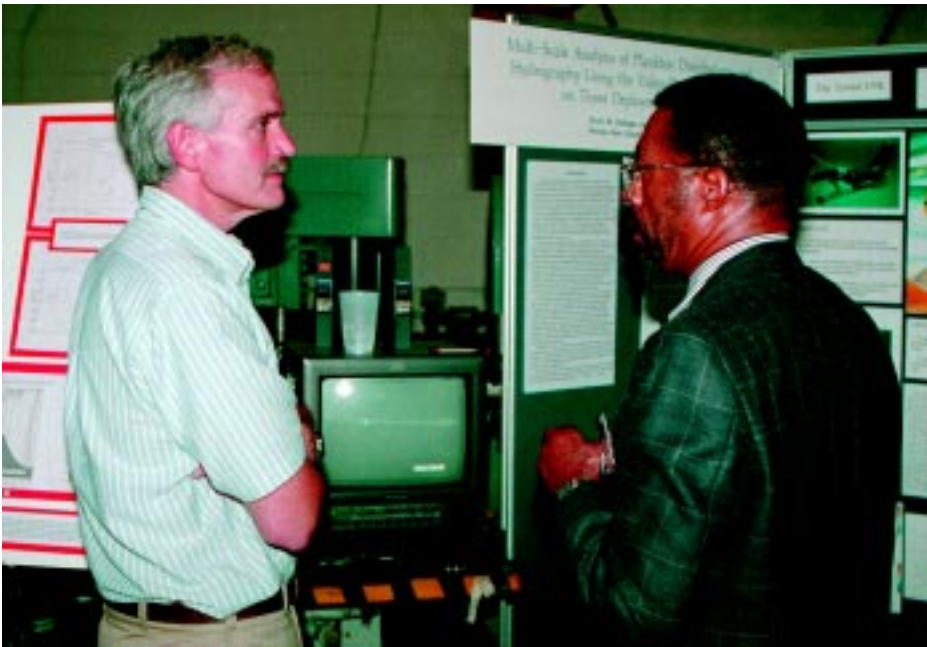

Office of Naval Research (ONR) Program Manager Chuck Luther, at right, discussed the summer student fellowship project with Scott Gallagher during the ONR 1996 site visit.

Foundation (4), Office of Naval Research (5), the Howard Hughes Medical Institute (2), a National Defense Science Education Grant (5), the National Atmospheric and Space Administration (1), the Department of Energy Global Change Program (1), the Ford Foundation (1), and the Environmental Protection Agency (5).

Former Director Paul Fye was a leader in establishing the MIT/WHOI Joint Program, and he was also one of the early and consistent supporters of Sea Education Association (SEA). Upon his retirement, friends established the Paul M. Fye Fellowship Endowment at WHOI. We recently allocated a portion of this endowment to expanding teaching experience for our graduate students. The first two Paul M. Fye Teaching Fellow appointments at SEA went to Joint Program biological oceanography students Linda Martin and Bonnie Ripley. This program expands our successful partnership with SEA: In summer 1996, for the sixth year, we embarked our incoming Joint Program class on a special 10-day SEA cruise as an introduction to sea-going oceanography and intensive "get acquainted with your classmates" experience.

WHOI summers are also enlivened by H. Burr Steinbach Visiting Scholars, Geophysical Fluid Dynamics Summer Study

Program participants, undergraduate Summer Student Fellows, and Minority Trainees (see pages 42 and 43 for the 1996 lists). We welcomed 28 Summer Student Fellows and eight Minority Trainees in 1996. Three fellowships were supported by a new grant awarded to the Institution by the Office of Naval Research to increase participation of minorities in the marine sciences.

The long-standing philosophy of our Summer Student Fellow and Minority Trainee Programs was endorsed recently by a former WHOI Postdoctoral Scholar. I had the pleasure of being in the audience at the December 1996 AGU meeting when David A. L. Bercovici received the James B. Macelwane Medal for significant contributions to geophysical sciences by a young scientist of outstanding ability.

Bercovici received his Ph.D. in geophysics and space physics from UCLA in 1989 and then came to

WHOI as a Postdoctoral Scholar. Following this appointment he joined the faculty at the University of Hawaii. Bercovici concluded his Macelwane Award acceptance speech with an eloquent call for expansion of undergraduate involvement in research. He said that "undergraduate research gives students firsthand experience in how to apply their education: It lets them witness and participate in the excitement of doing original science, of discovering something new, of learning how to solve heretofore unsolved problems." It is our privilege to participate in this process through the Summer Student Fellowship and Minority Traineeship Programs.

This year's Postdoctoral Scholars (see page 42), chosen from 140 applicants, continue in the fine tradition of earlier Postdoctoral Scholars exemplified by David Bercovici. Some 25 to 35 postdoctoral appointees (Scholars, Fellows, Investigators) supported by Institution funds or grants and contracts are in residence each year at the Institution. These early career scholars add significantly to the intellectual vitality of the Institution's research and education activities in many ways.

—John Farrington
Associate Director for Education
& Dean of Graduate Studies



Joint Program graduate student Susan Schultz Tapscott presented one of many gifts Associate Dean Jake Peirson received at a retirement party honoring his contributions to WHOI education programs.

R/V *Atlantis II* & DSV *Alvin*

Total Nautical Miles in 1996—9,882

Total Number of *Alvin* Dives—49

Atlantis II completed a long and illustrious WHOI career in 1996. Following a gala farewell on the WHOI pier in July, the ship was delivered to Shaula Navigation based in Boulder, CO, for rechristening as *Antares* and a planned new career as a fisheries research vessel in the north Pacific and Gulf of Alaska. From January through March, *Atlantis II* worked off the California coast, largely for bioturbation studies of deep-sea sediments. Nighttime work included bottom trawling, box coring, and multiple coring stations. Four dives were conducted off Catalina Island in March for engineering tests and evaluation. The two observers on one of these dives were Congressman Jerry Lewis (R-California), chair of the House Appropriations Committee that allocates funds to the National Science Foundation (NSF), and Neal Lane, Director of NSF. In April, *Atlantis II* and *Alvin* worked along the East Pacific Rise for biological community and light emission studies at hydrothermal vents and investigations involving osmium and carbon isotopes in vent systems. Following transit of the Panama Canal, the ship visited home port before traveling to Deep Water Dumpsite 106 in the New York Bight for bottom sampling, oxygen profile measurements, and other work that continued a long-term monitoring program at the dumpsite ecological observatory. *A-II*'s last WHOI cruise took the ship to the continental slope south of Woods Hole for benthic flux and sediment process studies. With these 1996 voyages, *Atlantis II* concluded 34 years of service, over one million miles sailed for science, and more than 8,000 days at sea—a record unequaled by any research vessel.

Chief scientists for 1996 were:

C. Smith, University of Hawaii (Voyages 132-XXI, 7 dives, and 132-XXIII, 3 dives); D. Foster (132-XXII, 4 dives); A. Chave (132-XXV, 13 dives); F. Grassle, Rutgers University (133, 10 dives); and W. Martin (134, 12 dives). *(see footnote on page 28)

Atlantis II Farewell Celebration



Tom Kleindinst

R/V Atlantis II leaves the WHOI pier for the last time following a gala July celebration of the ship's 34 years of service to oceanography.



Shelley Lauzon

The ship's sponsor, biologist Mary Sears, was presented a bouquet by her grand-nephew Freddie Denton.



Shelley Lauzon

Atlantis II's first WHOI master Emerson Hiller, right, and Gary Chiljean, the last master, were both at the celebration.



Shelley Lauzon

Three of the more than 200 *Atlantis II* chief scientists, from left, Dave Ross, Bruce Warren, and Fred Sayles, swap sea stories at the *A-II* celebration.

Voyage Statistics

R/V Knorr

Total Nautical Miles in 1996—42,317

In January, *Knorr* steamed into Mombasa, Kenya, completing the World Ocean Circulation Experiment (WOCE) Indian Ocean hydrographic survey that had occupied all of the ship's 1995 cruise time. The following cruise, devoted to a SeaBeam, gravity, and magnetics survey of the Southwest Indian Ridge, set a WHOI distance record for a single cruise—10,832-miles. Moving to the Atlantic, *Knorr* scientists collected extensive basaltic rock samples on the southern Mid-Atlantic Ridge for work designed to determine the temporal variation of mantle composition and the extent of melting associated with magma generation. A May-June cruise was a component of the International Oceanographic Commission Contaminant Baseline Survey. It included collection of meteorological data, water samples, and conductivity/temperature/depth data with the objective of determining concentrations and distributions of trace metals and synthetic organic compounds at various levels in both South and North Atlantic waters. Research on the last (19th) leg of Voyage 145, from late June to early August, was devoted to investigating the relations between volcanic, tectonic,

and hydrothermal activity at "Lucky Strike," a Mid-Atlantic Ridge segment influenced by the Azores Hotspot. Returning to WOCE service, *Knorr* engaged in a November voyage to collect hydrographic data in the southern and eastern subpolar North Atlantic for the Atlantic Circulation and Climate Experiment. During the last two 1996 cruises, Fronts and Atlantic Storm Tracks Experiment (FASTEX) scientists first tested instrumentation for the experiment and then participated in a field program designed to advance scientific understanding of eastern oceanic storm life cycles and their associated cloud and precipitation systems.

Chief scientists for 1996 were: B. Warren (Voyage 145-XIV-B); B. Walden (145-XV); J. Madsen, University of Delaware (145-XVI); P. Michael, University of Tulsa (145-XVII); G. Cutter, Old Dominion University (145-XVIII); D. Fornari (145-XIX); H. Swartz (147-I) M. McCartney and R. Curry (147-II); and O. Persson, NOAA (147-III, IV).*

R/V Oceanus

Total Nautical Miles in 1996—15,972

Oceanus worked in and out of Woods Hole in 1996 on a wide variety of investigations. The first cruise, which initiated the Department of Energy's Ocean Margins Program, included deployment of a large instrumented mooring array consisting of 17 subsurface moorings and three tripods. The array was recovered in May, redeployed in June, and recovered again in October. Four cruises in March, April, October, and December served Global Ocean Ecosystems (GLOBEC) scientists for biological sampling, collection of environmental and other data, and mooring deployment and recovery. An early May cruise was devoted to water sampling and analysis for studies of naturally occurring radionuclides in seawater. A second May cruise included collection of data on plank-



Kathy Patterson

Craig Marquette inspects tiedowns for a variety of buoys and other equipment loaded aboard *Oceanus* for a summer cruise for the Coastal Mixing and Optics Experiment off Nantucket.

tonic size spectra from Woods Hole into the Sargasso Sea as well as studies of iron limitation, picoplankton growth rates, and zooplankton grazing. The first of five 1996 *Oceanus* cruises for the Coastal Mixing and Optics Experiment began in early July with hydrographic and bottom surveys followed by deployment of surface moorings. After two short cruises for studies of microorganism growth in the deep sea and the seasonality of deep-sea benthic foraminifera, Coastal Mixing and Optics Experiment scientists returned to *Oceanus* to deploy a large array of instrumented moorings, several tripods, and a synthetic aperture sonar array. They also conducted a chemical tracer experiment, and recovered and redeployed instruments. A quick early September run to New Bedford's sheltered harbor in response to a hurricane warning, and a November shipyard visit rounded out a full schedule for *Oceanus*.

Chief scientists for 1996 were: G. Weatherly, Florida State University (Voyages 274, 277, 280, and 289); P. Wiebe (275); J. Irish (276, 291, and 294); M. Bacon (278); P. Chisholm, Massachusetts Institute of Technology (279); M. Levine, Oregon State University (281 and 288); Holger Jannasch (282); B. Corliss, Duke University (283); S. Lentz (284-I, II, III); S. Stanic, NRL (285); J. Ledwell (287); J. Kemp (290); and R. Pickart (292).*

*Gaps in cruise numbers generally indicate transits or short trips for engineering tests where no chief scientist was named.



Shelley Lauzon

R/V Knorr returned to Woods Hole from Voyage 145 in August 1996 with flags flying.

Trustees & Corporation Members

Officers of the Corporation

Frank V. Snyder
Chairman of the Board of Trustees

James M. Clark
President

Robert B. Gagosian
Director

Charles D. Hollister
Vice President

Peter H. McCormick
Treasurer

Edwin W. Hiam
Assistant Treasurer

Paul Clemente
Clerk

Board of Trustees

To Serve Until 1997

Joan T. Bok
Charles A. Dana, III
John F. Magee
Frederick B. Rentschler, II
Kenneth S. Safe, Jr.
John A. Scully
Cecily C. Selby

To Serve Until 1998

Henry W. Kendall
James E. Moltz
Thomas D. Mullins
Reuben F. Richards
Keith S. Thomson
Marjorie M. von Stade
Alfred M. Zeien

To Serve Until 1999

John R. Bockstoce
William C. Cox, Jr.
Sylvia A. Earle
Robert A. Frosch
Edwin W. Hiam
Nancy S. Milburn
George K. Moss
David G. Mugar

To Serve Until 2000

Arthur Yorke Allen
Lewis M. Branscomb
Joel P. Davis
Robert A. Day
Thomas J. Devine
Joseph Z. Duke, III
James B. Hurlock
William J. Kealy
Breene M. Kerr
Cecil B. Thompson

Ex Officio Trustees

Frank V. Snyder
Chairman of The Board

James M. Clark
President

Robert B. Gagosian
Director

Peter H. McCormick
Treasurer

Paul Clemente
Clerk

Honorary Trustees

Charles F. Adams
Ruth M. Adams
Arnold B. Arons
Gerald W. Blakeley, Jr.
Edwin D. Brooks, Jr.
Harvey Brooks
Mary I. Bunting-Smith
Louis W. Cabot
Melvin A. Conant
William Everdell
Ruth E. Fye
W.H. Krome George
Cecil H. Green
Caryl P. Haskins
William R. Hewlett
Frank W. Hoch
Lilli S. Hornig
Weston Howland, Jr.
Howard W. Johnson
Karen G. Lloyd
Guy W. Nichols
C. W. Nimitz, Jr.
E. R. Piore
Frank Press
David D. Scott
Robert C. Seamans, Jr.
Mary Sears
Walter A. Smith
Robert M. Solow
Athelstan F. Spilhaus
John H. Steele
H. Guyford Stever
E. Kent Swift, Jr.
Charles H. Townes
F. Thomas Westcott

Corporation Members

Tenley E. Albright
Boston, MA

Arthur Yorke Allen
Hovey, Youngman Assoc., Inc. New York, NY

Richard I. Arthur
Sippican, Inc. Marion, MA

John M. Baitzell
Vienna, VA



The May meeting dinner brought, from left, Bill Kealy, John Bockstoce, Ellen Kealy, Breene Kerr, and Dorothy McGee together at Table 3.

Richard E. Balzhiser
Electric Power Research Institute Palo Alto, CA

William N. Bancroft
J.M. Forbes & Co. Boston, MA

Samuel M. Bemiss
Richmond, VA

Rodney B. Berens
Salomon Brothers, Inc. New York, NY

Philip L. Bernstein
Jacob Stern & Sons, Inc. Santa Barbara, CA

John R. Bockstoce
South Dartmouth, MA

Joan T. Bok
NEES Companies Boston, MA

Edward C. Brainard, II
BRAINWAVE Marion, MA

Lewis M. Branscomb
Harvard University Cambridge, MA

Lawson W. Bringham
Carmel, CA

Coleman P. Burke
Waterfront New York, L. P. New York, NY

Richard M. Burnes, Jr.
Boston, MA

Truman S. Casner
Ropes & Gray Boston, MA

Philip W. Cheney
Raytheon Company Lexington, MA

James M. Clark*
Palm Beach, FL

James M. Clark, Jr.
Elm Ridge Resources, Inc. Dallas, TX

Ruth P. Clark
Palm Beach, FL

Paul Clemente*
Woods Hole Oceanographic Institution Woods Hole, MA

Jill Ker Conway
Boston, MA

William C. Cox, Jr.
Hobe Sound, FL

Gorham L. Cross, Jr.
Needham, MA

Molly M. Crowley
Piedmont, CA

Victoria R. Cunningham
South Dartmouth, MA

Nancy W. Cushing
Squaw Valley Ski Corporation Olympic Valley, CA

Rose C. Dana
Middletown, RI

J.H. Dow Davis
Newton, MA

Joel P. Davis
Brooksville, ME

Robert A. Day
Trust Company of the West, Inc. Los Angeles, CA

Michael R. Deland
American Flywheel Systems, Inc. Washington, DC

Thomas J. Devine
New York, NY

Craig E. Dorman
London, England

Paul A. Downey
Downey Capital Incorporated San Francisco, CA

Mildred S. Dresselhaus
Arlington, MA

John R. Drexel, IV
New York, NY

Joseph Z. Duke, III
ARC International Jacksonville, FL

John W. Farrington*
Woods Hole Oceanographic Institution Woods Hole, MA

Robert A. Frosch
Boston, MA

Robert B. Gagosian*
Woods Hole Oceanographic Institution Woods Hole, MA

Nelson S. Gifford
Wellesley, MA

Prosser Gifford
Washington, DC

Bernard A. Goldhirsh
Inc. Magazine Boston, MA

William P. E. Graves
Lititz, PA



Al Bradley, one of six 1996 Senior Technical Award recipients, explains the inner workings of the Autonomous Benthic Explorer to Trustee George Moss, center, and Chairman of the Board Frank Snyder at a reception held during the May annual meetings.

*Ex Officio member of the Corporation

Trustees & Corporation Members

Daniel S. Gregory
Greylock Corporation
Boston, MA

Robert D. Harrington, Jr.*
Greenwich, CT

Halsey C. Herreshoff
Bristol, RI

Edwin W. Hiam*
Foster Dykema
Cabot & Co., Inc
Boston, MA

Lisina M. Hoch
Irvington, NY

Ann L. Hollick
Washington, DC

Charles D. Hollister*
Woods Hole Oceanographic Institution
Woods Hole, MA

Townsend Hornor
Osterville, MA

Kinnaird Howland
Edwards and Angell
Providence, RI

Columbus O. Iselin, Jr.
St. Croix, VI

Robert L. James
Ormond Beach, FL

Edgar F. Kaiser, Jr.
Kaiser Resources Ltd.
Vancouver British
Columbia, Canada

William J. Kealy
Duck, NC

Paul J. Keeler, Jr.
Greenwich, CT

Henry W. Kendall
Massachusetts Institute
of Technology
Cambridge, MA

Breene M. Kerr
Brookside Company
Easton, MD

Lee A. Kimball
Washington, DC

Donald M. Koll
The Koll Company
Newport Beach, CA

Harvey C. Krentzman
Chestnut Hill, MA

Charles R. LaMantia
Arthur D. Little, Inc.
Cambridge, MA

Louis J. Lanzerotti
AT&T Bell Laboratories
Murray Hill, NJ

Lyn D. Lear
Los Angeles, CA

George Lewis
S & Co., Inc.
Boston, MA

Richard S. Lindzen
Newton, MA

A. Lee Loomis, III
Downtown Associates
New York, NY

James Luyten*
Woods Hole Oceanographic Institution
Woods Hole, MA

Norman E. MacNeil
Woods Hole, MA

John F. Magee
Arthur D. Little, Inc.
Cambridge, MA

Richard J. Mahoney
Monsanto Company
St. Louis, MO

Frederick E. Mangelsdorf
Hopewell Junction, NY

William J. Marshall
Bear Stearns & Co.,
Inc., CTG
New York, NY

Peter H. McCormick*
Marion, MA

C. Russell McKee
McKee Associates
Old Greenwich, CT

Renville H. McMann, Jr.
New Canaan, CT

Newton P. S. Merrill
The Bank of New York
New York, NY

James E. Moltz
Deutsche Morgan Grenfell
New York, NY

Gratia R. Montgomery
South Dartmouth, MA

Dodge D. Morgan
Cape Elizabeth, ME

Richard S. Morse, Jr.
Morse, Barnes-Brown
& Pendleton, P.C.
Waltham, MA

Joel Moses
Massachusetts Institute
of Technology
Cambridge, MA

Giles E. Mosher, Jr.
Waban, MA

George K. Moss
New York, NY

Joyce L. Moss
New York, NY

David G. Mugar
Mugar Enterprises
Boston, MA

Thomas D. Mullins
Cambridge, MA

Thomas N. O'Neil
Middlesex School
Concord, MA

Susanne LaC. Chippen
Wenham, MA

Richard F. Pittenger*
Woods Hole Oceanographic Institution
Woods Hole, MA

Robert M. Raiff
Centurion
New York, NY

Frederick B. Rentschler, II
Scottsdale, AZ

Reuben F. Richards
Far Hills, NJ

Kenneth S. Safe, Jr.
Welch & Forbes
Boston, MA

Lisa F. Schmid
Cambridge, MA

Charles W. Schmidt
Weston, MA

John A. Scully
Bernardsville, NJ

Cecily Cannan Selby
New York, NY

Peter J. Stein
Scientific Solutions, Inc.
Hollis, NH

John M. Stewart
McKinsey &
Company, Inc.
New York, NY

David B. Stone
North American
Management Corp.
Boston, MA

Carol T. Stuart
University of
Massachusetts
Boston, MA

Daniel H. Stuermer
Thermo Analytical, Inc.
Lancaster, PA

Stephen P. Swope
Riverside, CT

Richard F. Syron
American Stock Exchange
New York, NY

Christopher R. Tapscott
Exxon Production
Research Co.
Houston, TX

Stephen E. Taylor
The Boston Globe
Boston, MA

Maurice Tempelman
Leon Tempelman & Son
New York, NY

Cecil B. Thompson
Mc Lean, VA

Keith S. Thomson
Philadelphia, PA

Thomas J. Tierney
Wellesley, MA

A. Robert Towbin
Unterberg Harris
New York, NY

Richard F. Tucker
Westport, CT

Charles M. Vest
Massachusetts Institute of
Technology
Cambridge, MA

Malte von Matthiessen
YSI Incorporated
Yellow Springs, OH

Marjorie M. von Stade
Locust Valley, NY

John J. Wise
Princeton, NJ

Edmund B. Woollen
Raytheon Company
Lexington, MA

Honorary Members of the Corporation

Charles F. Adams
Raytheon Company
Lexington, MA

Ruth M. Adams
Hanover, NH

Richard F. Alden
Los Angeles, CA

Arnold B. Arons
University Of Washington
Seattle, WA

Marjorie Atwood
Newport, RI

Glenn W. Bailey
Hammond, Kennedy,
Whitney & Co
New York, NY

George F. Bennett
State Street
Investment Trust
Boston, MA

Kenneth W. Bilby
Greenwich, CT

Charles A. Black
Woodside, CA

Gerald W. Blakeley, Jr.
Blakeley Investment Co.
Boston, MA

Randolph W. Bromery
Springfield College
Springfield, MA

Edwin D. Brooks, Jr.
Falmouth, MA

Harvey Brooks
Cambridge, MA

Mary I. Bunting-Smith
Hanover, NH

Louis W. Cabot
Cabot Wellington
Boston, MA

Henry Charnock
The University of
Southampton
Southampton, England

Hays Clark
Hobe Sound, FL

Kathleen S. Crawford
Cotuit, MA

A. Troup Daignault
Falmouth, MA

James D. Ebert
Baltimore, MD

William Everdell
Glen Head, NY

W.H. Krome George
Aluminum Company
of America
Pittsburgh, PA

Charles Goodwin
Baltimore, MD

Cecil H. Green
Dallas, TX

Donald R. Griffin
Lexington, MA

R. Philip Hanes, Jr.
Winston-Salem, NC

Caryl P. Haskins
Washington, DC

Richard D. Hill
Bank of Boston
Corporation
Boston, MA

Frank W. Hoch
Irvington, NY

D. Brainerd Holmes
Wellesley Hills, MA

Lilli S. Hornig
Cambridge, MA

Weston Howland, Jr.
Howland Capital
Management
Boston, MA

Kosaku Inaba
Tokyo, Japan

Dorothea Jameson
University of
Pennsylvania
Philadelphia, PA

Holger W. Jannasch
Woods Hole Oceanographic Institution
Woods Hole, MA

Mary Draper Janney
Washington, DC

George F. Jewett, Jr.
Potlatch Corporation
San Francisco, CA

Howard W. Johnson
Massachusetts Institute of
Technology
Cambridge, MA

Eugene H. Kummel
McCann-Erickson
Worldwide
New York, NY

A. Dix Leeson
Westwood, MA

Stanley Livingston, Jr.
Bristol, RI

Karen G. Lloyd
South Dartmouth, MA

Caleb Loring, Jr.
Fidelity Investments
Boston, MA



Tom Kleindinst

Ed Woollen and Dusty Howland chat during a break in the May annual meetings.

*Ex Officio member
of the Corporation

Trustees & Corporation Members

Frank E. Mann
Alexandria, VA

Francis K. McCune
Bradenton, FL

Phyllis F. McKee
Greenwich, CT

Richard G. Mintz
Boston, MA

George L. Moses
East Falmouth, MA

Frank L. Nickerson
Falmouth, MA

C. W. Nimitz, Jr.
Boca Grande, FL

E. R. Piore
New York, NY

Frank Press
Carnegie Institution
of Washington
Washington, DC

Willis B. Reals
Falmouth, MA

Elliot L. Richardson
Milbank, Tweed, Hadley
and McCloy
Washington, DC

Walter N. Rothschild, Jr.
New York, NY

Anne W. Sawyer
Woods Hole, MA

David S. Saxon
University of California
Los Angeles, CA

David D. Scott
San Francisco, CA

Robert C. Seamans, Jr.
Beverly Farms, MA

Mary Sears
Woods Hole, MA

Charles N. Shane
Wayland, MA

Charles P. Slichter
University of Illinois
Urbana, IL

Walter A. Smith
Hamilton, MA

Robert M. Solow
Massachusetts Institute of
Technology
Cambridge, MA

Athelstan F. Spilhaus
Middleburg, VA

H. Guyford Stever
Gaithersburg, MD

E. Kent Swift, Jr.
Woods Hole, MA

Davis Taylor
Brookline, MA

Charles H. Townes
University of California
Berkeley, CA

Emily V. Wade
Bedford, MA

Henry G. Walter, Jr.
New York, NY

Sidney J. Weinberg, Jr.
Marion, MA

F. Thomas Westcott
Westcott
Construction Co.
North Attleboro, MA

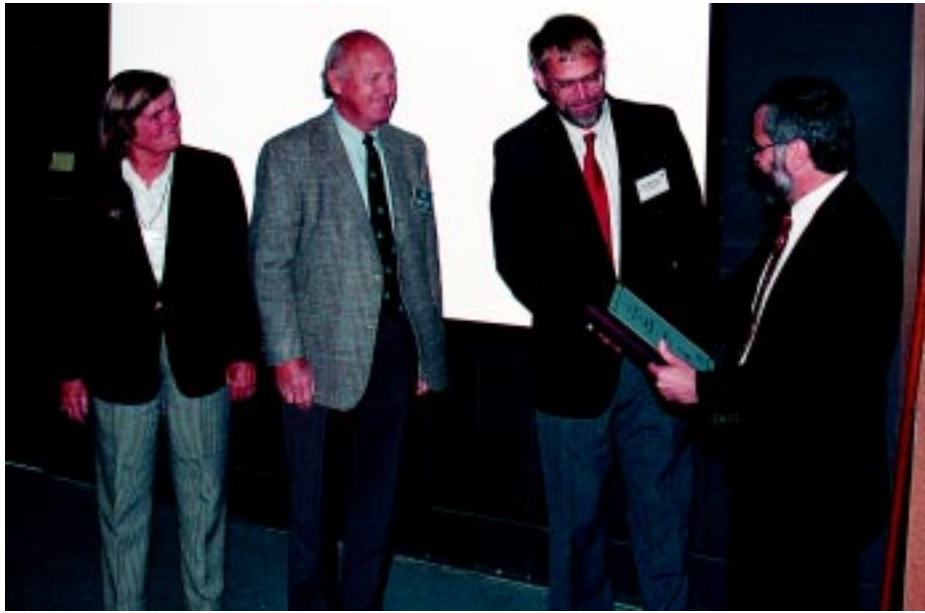

Tom Kleindinst

With Mr. and Mrs. Smith nearby, Bob Beardsley is congratulated during the May meetings by Director Bob Gagosian as the recipient of the first Walter A. and Hope Noyes Smith Chair.

1996/1997 Committees

Standing Committees

Audit Committee

Richard S. Morse, Jr.
Chair

Richard I. Arthur

Edward C. Brainard, II

J. H. Dow Davis

Kinnard Howland

Stephen E. Taylor

Development Committee

Charles A. Dana, III
Chair

Frederick B. Rentschler, II
Vice Chair

Charles F. Adams

John R. Bockstoce

James M. Clark

John R. Drexel, IV

R. Philip Hanes, Jr.

Harvey C. Krentzman

John A. Scully

Walter A. Smith

Marjorie M. von Stade

F. Thomas Westcott

Robert D. Harrington
Ex Officio

Executive Committee

Frank V. Snyder
Chair

Louis W. Cabot

Robert A. Frosch

Robert B. Gagosian

Weston Howland, Jr.

Nancy S. Milburn

George K. Moss

Robert M. Solow

James M. Clark
Ex Officio

Robert D. Harrington, Jr.
Ex Officio

Peter H. McCormick
Ex Officio

Finance and Budget Committee

Peter H. McCormick
Chair

Arthur Yorke Allen

Robert A. Frosch

Edwin W. Hiam

Breene M. Kerr

Reuben F. Richards

Kenneth S. Safe, Jr.

Investment Committee

F. Thomas Westcott
Chair

James B. Hurlock

William J. Kealy

James E. Moltz

Thomas D. Mullins

Peter H. McCormick
Ex Officio

Member Orientation and Education Committee

Marjorie M. von Stade
Chair

Ruth P. Clark

Charles Goodwin

Holger W. Jannasch

C. Russell McKee

Joyce L. Moss

Thomas N. O'Neil

Nominating Committee

John F. Magee
Chair

Truman S. Casner

Michael R. Deland

Marjorie M. von Stade
Ex Officio

John R. Bockstoce
Ex Officio

James M. Clark
Ex Officio

Robert B. Gagosian
Ex Officio

Robert D. Harrington, Jr.
Ex Officio

Frank V. Snyder
Ex Officio

Trustees of the Employees' Retirement Trust

John A. Scully
(1997)

Robert A. Frosch
(1998)

Newton P.S. Merrill
(1999)

Ad Hoc Committees

Appointment and Promotion Policy Committee

Keith S. Thomson
Chair

Mildred S. Dresselhaus

Richard S. Lindzen

Education Committee

Nancy S. Milburn
Chair

Arnold B. Arons

Lewis M. Branscomb

Joel P. Davis

Mildred S. Dresselhaus

Lilli S. Hornig

Karen G. Lloyd

Thomas N. O'Neil

Cecily C. Selby

Robert M. Solow

Carol T. Stewart

Keith S. Thomson

John W. Farrington
Ex Officio

Daniel H. Stuermer
Ex Officio

Christopher R. Tapscott
Ex Officio

Ships Committee

E. Kent Swift, Jr.
Chair

Richard I. Arthur

Edwin D. Brooks, Jr.

James M. Clark

Melvin A. Conant

Charles A. Dana, III

Joel P. Davis

Joseph Z. Duke, III

Robert D. Harrington, Jr.

Dodge D. Morgan

George K. Moss

Thomas D. Mullins

Guy W. Nichols

Kenneth S. Safe, Jr.

Robert C. Seamans, Jr.

David B. Stone

Marjorie M. von Stade

F. Thomas Westcott

Robert B. Gagosian
Ex Officio

Richard F. Pittenger
Ex Officio

Frank V. Snyder
Ex Officio

Special Committees

Capital Campaign Committee

John R. Bockstoce
Chair

Cecil H. Green
Honorary Chair

Philip L. Bernstein

James M. Clark

Charles A. Dana, III

Edwin W. Hiam

Frank W. Hoch

James E. Moltz

Guy W. Nichols

Robert C. Seamans, Jr.

Cecily Cannan Selby

Walter A. Smith

Marjorie M. von Stade

Robert B. Gagosian
Ex Officio

Robert D. Harrington
Ex Officio

Charles D. Hollister
Ex Officio

Frank V. Snyder
Ex Officio

Director's Council

As of December 31, 1996

Director's Council

Robert B. Gagosian
Director

James R. Luyten
*Senior Associate Director
and Associate Director
of Research*

John W. Farrington
*Associate Director for
Education and Dean
of Graduate Studies*

Paul Clemente
*Associate Director
for Finance and
Administration*

Richard F. Pittinger
*Associate Director
for Marine Operations*

Charles D. Hollister
*Vice President
of the Corporation*

Pamela C. Hart
*Executive Assistant
to the Director*

Karen P. Rauss
*Ombudsperson
and EEO Officer*



Shelley Lauzon

Alvin group members, from left, BLee Williams, George Meier, and Pat Hickey place the sub's personnel sphere in its cradle for overhaul operations.

Scientific & Technical Staff

Applied Ocean Physics and Engineering Department

George V. Frisk
*Department Chair
and Senior Scientist*

Lane J. Abrams
Research Engineer

John J. Akens
Senior Engineer

Ben G. Allen
Research Engineer

Richard I. Arthur, Jr.
Engineer II

Thomas C. Austin
Senior Engineer

Robert D. Ballard
Senior Scientist

Alessandro Bocconcelli
Research Associate

Erik J. Bock
Associate Scientist

Andrew D. Bowen
Research Engineer

Martin F. Bowen
Research Associate

Albert M. Bradley
Senior Engineer

Neil L. Brown
Principal Engineer

Cheryl Ann Butman
Associate Scientist

Josko Catipovic
Associate Scientist

Dezhang Chu
Research Associate

John A. Colosi
Assistant Scientist

Kenneth W. Doherty
Senior Engineer

James A. Doust
Research Associate

Timothy F. Duda
Associate Scientist

Alan R. Duester
Engineer II

Robert L. Eastwood
Research Engineer

Calvert F. Eck
Research Engineer

James B. Edson
Associate Scientist

Robert L. Elder
Engineer II

Ned C. Forrester
Senior Engineer

Dudley B. Foster
Research Associate

Janet J. Fredericks
*Information Systems
Associate II*

Lee E. Freitag
Research Engineer

Daniel E. Frye
Senior Research Specialist

W. Rockwell Geyer
Associate Scientist

Denzel E. Gleason
Research Associate

Robert G. Goldsborough
Research Engineer

Mark A. Groenbaugh
*Associate Scientist
and J. Seward Johnson
Chair as Education
Coordinator*

Matthew D. Grund
Engineer II

John T. Hallinan
Research Engineer

Alan A. Hinton
Research Engineer

Jonathan C. Howland
Research Engineer

Kelan Huang
Research Engineer

James D. Irish
Research Specialist

Mark P. Johnson
Research Engineer

David P. Keenan
Visiting Investigator

Richard Koehler
Senior Engineer

James R. Ledwell
Associate Scientist

Steven A. Lerner
Research Engineer

Stephen P. Liberatore
Research Engineer

James F. Lynch
Associate Scientist

Glenn McDonald
Engineer I

Dennis J. McGillicuddy
Assistant Scientist

Wade R. McGillis
Assistant Scientist

Robert W. Morse
Scientist Emeritus

Arthur E. Newhall
Research Associate

Walter H. Paul
Senior Engineer

Kenneth R. Peal
Senior Engineer

Donald B. Peters
Research Engineer

Robert A. Pettit, Jr.
Research Engineer

Daniel F. Potter
Engineer II

Kenneth E. Prada
Principal Engineer

James C. Preisig
Visiting Investigator

Michael J. Purcell
Research Engineer

Edward K. Scheer
*Information Systems
Associate II*

Cynthia J. Sellers
Research Associate

Arnold G. Sharp
Senior Engineer

Robin C. Singer
Engineer II

Hanumant Singh
Postdoctoral Investigator

Timothy K. Stanton
Senior Scientist

Victoria R. Starczak
Research Associate

W. Kenneth Stewart, Jr.
Associate Scientist

Roger P. Stokoy
Research Engineer

Dajun Tang
Associate Scientist

Xiaou Tang
Postdoctoral Investigator

Eugene A. Terray
Research Specialist

Fredrik T. Thwaites
Visiting Investigator

John H. Trowbridge
Associate Scientist

Christopher von Alt
Senior Engineer

Keith von der Heydt
Senior Engineer

Barrie B. Walden
Principal Engineer

Susan Wetzel
Visiting Investigator

Robert A. Wheatcroft
Associate Scientist

Albert J. Williams 3rd
Senior Scientist

Warren E. Witzell, Jr.
Engineer II

Dana R. Yoerger
Associate Scientist

Jia Q. Zhang
Engineer II

Biology Department

Laurence P. Madin
*Department Chair, Senior
Scientist, and J. Seward
Johnson Chair as
Education Coordinator*

Philip Alatalo
Research Associate

Donald M. Anderson
*Senior Scientist and
Stanley W. Watson Chair
for Excellence in
Oceanography*

Carin J. Ashjian
Assistant Scientist

Richard H. Backus
Scientist Emeritus

Stephen M. Bollens
Assistant Scientist

David A. Caron
Associate Scientist

Hal Caswell
Senior Scientist

Alexander M. Chekalyuk
Visiting Investigator

Nathaniel Corwin
Research Specialist

James E. Craddock
Research Specialist

John W.H. Dacey
Associate Scientist

Cabell S. Davis III
Associate Scientist

Mark R. Dennett
Research Associate

Paul V. Dunlap
Associate Scientist

Scott M. Gallagher
Research Associate

Dale D. Goehring
Research Associate

Joel Goldman
Senior Scientist

J. Frederick Grassle
Adjunct Scientist

Charles S. Greene
Visiting Investigator

Robert C. Groman
*Information Systems
Specialist*

Mark E. Hahn
Associate Scientist

George R. Hampson
Research Specialist

G. Richard Harbison
Senior Scientist

Robert Haselkorn
Adjunct Scientist

Brian L. Howes
Associate Scientist

Scientific & Technical Staff

Holger W. Jannasch
Senior Scientist

Sibel I. Karchner
Research Associate

Bruce A. Keafer
Research Associate

Dale F. Leavitt
Research Associate

Frank J. Mather III
Scientist Emeritus

Judith E. McDowell
Senior Scientist and
Sea Grant Coordinator

John J. Molongoski
Research Associate

Michael J. Moore
Research Specialist

Lauren S. Mullineaux
Associate Scientist

Michael G. Neubert
Assistant Scientist

Robert J. Olson
Associate Scientist

Jesús G. Pineda
Assistant Scientist

John H. Ryther
Scientist Emeritus

Howard L. Sanders
Scientist Emeritus

Rudolf S. Scheltema
Scientist Emeritus

Mary Sears
Scientist Emeritus

Heidi M. Sosik
Assistant Scientist

John J. Stegeman
Senior Scientist

Craig D. Taylor
Associate Scientist

John M. Teal
Scientist Emeritus

Peter L. Tyack
Associate Scientist

Frederica W. Valois
Research Specialist

Jeffrey R. Van Keuren
Postdoctoral Investigator

John B. Waterbury
Associate Scientist

William A. Watkins
Oceanographer Emeritus

David S. White
Postdoctoral Investigator

Peter H. Wiebe
Senior Scientist and
Adams Chair

Carl O. Wirsen, Jr.
Research Specialist

Bruce R. Woodin
Research Associate

Erik R. Zettler
Research Associate

Geology and Geophysics Department

William B. Curry
Department Chair
and Senior Scientist

David G. Aubrey
Senior Scientist

Wolfgang Bach
Postdoctoral Investigator

William A. Berggren
Senior Scientist

Jerzy S. Blusztajn
Research Associate

Carl O. Bowin
Scientist Emeritus

James E. Broda
Research Specialist

Wilfred B. Bryan
Senior Scientist

Elizabeth Bunce
Scientist Emeritus

Kenneth D. Burrhus
Research Specialist

Johnson R. Cann
Adjunct Scientist

Alan D. Chave
Senior Scientist

Peter D. Clift
Assistant Scientist

John A. Collins
Research Associate

Robert S. Detrick
Senior Scientist and
J. Seward Johnson
Chair as Education
Coordinator

Henry J.B. Dick
Senior Scientist and
W. Van Alan Clark, Jr.,
Chair for Excellence
in Oceanography

James W. Dolan
Research Associate

Joanne C. Donoghue
Engineer I

Neal W. Driscoll
Assistant Scientist

Katherine Ellins
Research Specialist

Kenneth O. Emery
Scientist Emeritus

Robert L. Evans
Assistant Scientist

John I. Ewing
Scientist Emeritus

Daniel J. Fornari
Associate Scientist

Alan R. Gagnon
Research Associate

Graham S. Giese
Research Specialist

Kathryn M. Gillis
Associate Scientist

Tracey Gregg
Postdoctoral Scholar

Stanley R. Hart
Senior Scientist
and Columbus O'Donnell
Iselin Chair for Excellence
in Oceanography

John Hayes
Senior Scientist

James G. Hirth
Assistant Scientist

W. Steven Holbrook
Associate Scientist

Susumu Honjo
Senior Scientist

Emily E. Hooff
Postdoctoral Investigator

Susan E. Humphris
Research Specialist

Lloyd D. Keigwin, Jr.
Senior Scientist

Peter B. Kelemen
Associate Scientist

Grant M. Kent
Assistant Scientist

Richard A. Krishfield
Research Associate

Graham D. Layne
Research Specialist

Scott J. Lehman
Associate Scientist

Peter C. Lemmond
Research Associate

Jian Lin
Associate Scientist

George P. Lohmann
Associate Scientist

Steven J. Manganini
Research Specialist

Daniel McCorkle
Associate Scientist

Ann P. McNichol
Research Specialist

Peter S. Meyer
Adjunct Scientist

Maria Mutti
Visiting Investigator

Richard D. Norris
Associate Scientist

Delia W. Oppo
Associate Scientist

Dorinda R. Ostermann
Research Associate

John C. Peden
Information Systems
Associate II

Gregory E. Ravizza
Associate Scientist

David A. Ross
Scientist Emeritus

Robert J. Schneider
Senior Research Specialist

Hans Schouten
Senior Scientist

Yang Shen
Assistant Scientist

Nobumichi Shimizu
Senior Scientist
and W. Van Alan Clark, Sr.,
Chair for Excellence in
Oceanography

Deborah K. Smith
Associate Scientist

Wayne D. Spencer
Research Associate

Ralph A. Stephen
Senior Scientist



Laura Stein rigs a conductivity/temperature/depth rosette sampler in preparation for an Oceanus cruise in summer 1996.

Tom Kleindinst



Alvin pilot Dudley Foster logged his 500th dive on March 21, 1996, during Alvin's 3,059th plunge.

Craig Dickson

Scientific & Technical Staff

Stephen A. Swift
Research Specialist

Maurice A. Tivey
Associate Scientist

Brian E. Tucholke
Senior Scientist

Elazar Uchupi
Scientist Emeritus

Richard P. Von Herzen
Scientist Emeritus

Karl F. Von Reden
Research Specialist

Christopher R. Weidman
Postdoctoral Investigator

Cecily J. Wolfe
Assistant Scientist

Frank B. Wooding
Research Specialist

Marine Chemistry and Geochemistry Department

Michael P. Bacon
Department Chair
and Senior Scientist

Lary A. Ball
Research Associate

Peter G. Brewer
Adjunct Scientist

Ken O. Buesseler
Associate Scientist

Cynthia L. Chandler
Information Systems
Associate I

Maureen H. Conte
Assistant Scientist

Michael D. DeGrandpre
Adjunct Scientist

Werner G. Deuser
Scientist Emeritus

Geoffrey Eglington
Adjunct Scientist

Lorraine Eglinton
Research Associate

Timothy I. Eglinton
Associate Scientist

Judith Fenwick
Research Associate

Alan P. Fleer
Research Associate

Roger François
Associate Scientist

Nelson M. Frew
Senior Research Specialist

David M. Glover
Research Specialist

Catherine Goyet
Associate Scientist

Terence R. Hammar
Research Associate

Christine Hammond
Information Systems
Associate II

Richard J. Healy
Information Systems
Associate I

Xicheng Hu
Postdoctoral Investigator

John M. Hunt
Scientist Emeritus

William J. Jenkins
Senior Scientist

Carl G. Johnson
Research Associate

Mark D. Kurz
Senior Scientist

Hugh D. Livingston
Senior Research Specialist

Dempsey E. Lott III
Research Specialist

William R. Martin
Associate Scientist

Scott J. McCue
Information Systems
Associate I

James W. Moffett
Associate Scientist

Robert K. Nelson
Research Associate

**Bernhard Peucker-
Ehrenbrink**
Assistant Scientist

Edward T. Peltzer III
Research Specialist

Daniel J. Repeta
Associate Scientist

Kathleen C. Ruttenberg
Assistant Scientist

Frederick L. Sayles
Senior Scientist

David L. Schneider
Research Associate

Brian Schroeder
Research Associate

Jeffrey S. Seewald
Assistant Scientist

Edward R. Sholkovitz
Senior Scientist

Derek W. Spencer
Scientist Emeritus

Geoffrey Thompson
Scientist Emeritus

Margaret K. Tivey
Associate Scientist

Jan K. Whelan
Senior Research Specialist

Oliver C. Zafiriou
Senior Scientist

Physical Oceanography Department

Philip L. Richardson
Department Chair
and Senior Scientist

Carol A. Alessi
Information Systems
Associate II

Geoffrey P. Allsup
Engineer II

Steven P. Anderson
Assistant Scientist

Frank Bahr
Research Associate

Mark F. Baumgartner
Research Associate



Martin Bowen wires a junction box for LEO-15, the Long-Term Ecosystem Observatory installed in 15 meters of water off the coast of New Jersey in August 1996.

Robert C. Beardsley
Senior Scientist and
Walter A. and Hope
Noyes Smith Chair

Amy S. Bower
Associate Scientist

Alvin L. Bradshaw
Research Specialist

Kenneth H. Brink
Senior Scientist

Dean F. Bumpus
Scientist Emeritus

Julio Candela
Associate Scientist

Michael J. Caruso
Information Systems
Specialist

David C. Chapman
Associate Scientist

James H. Churchill
Research Specialist

Ruth G. Curry
Research Associate

Jerome P. Dean
Oceanographer Emeritus

Nick P. Fofonoff
Scientist Emeritus

David M. Fratantoni
Postdoctoral Investigator

Paul D. Fucile
Engineer II

Nancy R. Galbraith
Information Systems
Associate II

Glen G. Gawarkiewicz
Associate Scientist

Melinda M. Hall
Associate Scientist

Karl R. Helfrich
Associate Scientist

Nelson Hogg
Senior Scientist

David S. Hosom
Senior Engineer

Rui X. Huang
Associate Scientist

Gwyneth E. Hufford
Visiting Investigator

Terrence M. Joyce
Senior Scientist

Craig M. Lee
Postdoctoral Investigator

Steven J. Lentz
Associate Scientist

Richard Limeburner
Research Specialist

Craig D. Marquette
Engineer II

Michael S. McCartney
Senior Scientist

William G. Metcalf
Scientist Emeritus

Robert C. Millard, Jr.
Senior Research Specialist

Ellyn T. Montgomery
Information Systems
Associate II

Kerry A. Moyer
Postdoctoral Investigator

Joanna E. Muench
Postdoctoral Investigator

W. Brechner Owens
Senior Scientist

Richard E. Payne
Research Associate

Joseph Pedlosky
Senior Scientist and Henry
L. and Grace Doherty
Oceanographer

Robert S. Pickart
Associate Scientist

Albert J. Plueddemann
Associate Scientist

Kurt L. Polzin
Assistant Scientist

Lawrence J. Pratt
Associate Scientist

James F. Price
Senior Scientist and
J. Seward Johnson
Chair as Education
Coordinator

Audrey M. Rogerson
Assistant Scientist

Roger M. Samelson
Associate Scientist

Raymond W. Schmitt
Senior Scientist

William J. Schmitz, Jr.
Senior Scientist and
W. Van Alan Clark, Sr.,
Chair for Excellence
in Oceanography

Sandipa Singh
Information Systems
Associate II

Michael A. Spall
Associate Scientist

H. Marshall Swartz, Jr.
Research Associate

John M. Toole
Senior Scientist

Richard P. Trask
Research Specialist

George H. Tupper
Research Associate

James R. Valdes
Senior Engineer

William S. Von Arx
Scientist Emeritus

Bruce A. Warren
Senior Scientist

Robert A. Weller
Senior Scientist
and Henry Bryant Bigelow
Chair for Excellence in
Oceanography

John A. Whitehead
Senior Scientist

Geoffrey G. Whitney, Jr.
Research Associate

Christine M. Wooding
Research Associate

Jiayan Yang
Assistant Scientist

Marine Policy Center

Andrew R. Solow
Director and
Associate Scientist

Jesse H. Ausubel
Adjunct Scientist

Daniel A. Curran
Senior MPOM Fellow

Arthur G. Gaines, Jr.
Research Specialist

Porter Hoagland III
Research Associate

Denise M. Jarvinen
Assistant Scientist

Di Jin
Assistant Scientist

Hauke L. Kite-Powell
Research Specialist

Woollcott Smith
Senior MPOM Fellow

John H. Steele
Scientist Emeritus

Rinehart Coastal Research Center

Bruce W. Tripp
Research Associate

Computer and Information Services

Julie M. Allen
Information Systems
Specialist

Eric Cunningham
Information Systems
Associate I

Roger A. Goldsmith
Information Systems
Specialist

Carolyn S. Hampton
Information Systems
Associate II

John Krauspe
Information Systems
Associate II

William S. Little, Jr.
Information Systems
Specialist

Andrew R. Maffei
Information Systems
Specialist

Scott A. McIntyre
Information Systems
Associate II

Elizabeth Owens
Information Systems
Associate I

George Power
Information Systems
Specialist

Warren J. Sass
Information Systems
Specialist

Patricia Savage
Information Systems
Associate II

Peter R. Schmitt
Information Systems
Associate II

MBL/WHOI Library

Margot B. Garritt
Information Systems
Associate I

Stephen R. Gegg
Information Systems
Associate II

Colleen D. Hurter
Information Systems
Associate II

Margaret A. Rioux
Information Systems
Associate II

Applied Ocean Physics and Engineering Department

Shirley Barkley
 Paul R. Bouchard
 John N. Bouthillette
 Anne C. Canaday
 Rodney M. Catanach
 Dolores H. Chausse
 Brian D. Connolly
 Michele M. Connor
 James M. Cooper
 Charles E. Corwin
 Thomas Crook
 Edward A. Denton
 Betsey G. Doherty
 Terence G. Donoghue
 Carolyn E. Eck
 Kenneth D. Fairhurst
 Naomi R. Fraenkel
 Annette M. Frese
 Allan G. Gordon
 Adrienne M. Gould
 Matthew R. Gould
 Beven V. Grant
 Carlton W. Grant, Jr.
 Susan M. Grieve
 Anne L. Jesser
 John N. Kemp
 Wendy W. Liberatore
 Carl G. Martin
 Marguerite K. McElroy
 Neil M. McPhee
 George A. Meier
 Stephen D. Murphy
 Anita D. Norton

Patrick O'Malley
 Stanley G. Rosenblad
 Christina E. Saffron
 David S. Schroeder
 William J. Sellers
 Katherine M. Sheehan
 Jeannine Sisson
 John D. Sisson
 Gary N. Stanbrough
 Cindy L. Sullivan
 Nancy Y. Trowbridge
 Karlen A. Wannop
 W. David Wellwood
 Judith A. White
 William J. Williams
 Jonathan Woodruff
 Martin C. Woodward

Biology Department

Mari Butler
 Marjorie K. Clancy
 Nancy J. Copley
 Mary Ann Daher
 Linda H. Davis
 Matthew R. Dennett
 Sheri D. DeRosa
 Nancy A. Dimarzio
 Diana G. Franks
 Damon P. Gannon
 Andrew P. Girard
 Linda Hare
 Erich F. Horgan
 Terrance J. Howald
 Elizabeth Howarth
 Stephanie Innis
 Anne L. Jesser

David M. Kulis
 Bruce A. Lancaster
 Ethel F. LeFave
 Jane E. Marsh
 Susan W. Mills
 Zofia J. Mlodzinska
 Stephen A. Moffett
 Stephen J. Molyneaux
 Dawn M. Moran
 Nancy Perkins
 Jane M. Ridge
 David R. Schlezinger
 Daniel W. Smith
 Lisa G. Taylor

Geology and Geophysics Department

John W. Bailey
 Pamela R. Barrows
 Anthony H. Berry
 John Billings
 S. Thompson Bolmer
 Michael G. Braun
 Katherine W. Brown
 Jennifer E. Burns
 Joshua Chessman
 Karen L. Coluzzi
 Jennifer Crew
 Michael J. Dalton
 Lori A. Dolby
 David L. DuBois
 Kathryn L. Elder
 Pamela V. Foster
 C. Eben Franks
 Parker Hackett
 Robert E. Handy
 Seth H. Hitchings
 Daniel Hutton
 Marleen H. Jegliński
 Janet M. Johnson
 Ernest H. Joynt III
 James G. Kirklin
 Karen Littlefield
 Andrew J. McIntosh
 Kara M. Merkle
 Eryn C. Milligan
 Gregory E. Moon
 Tracey Morin
 Teresa A. Norris
 Stephen P. O'Malley
 Medea R. Omar
 Anita M. Palm
 Julianne Palmieri
 Michael J. Railey
 May A. Reed
 Ellen Roosen
 Kimberly A. Sapp
 Shirley J. Waskiewicz
 Christopher Zafriou
 Luping Zou



Scientists and crew swing a conductivity/temperature/depth rosette sampler into action during Oceanus Voyage 279 in summer 1996.

Marine Chemistry and Geochemistry Department

John E. Andrews III
 Ellen M. Bailey
 Rebecca A. Belastock
 Scot P. Birdwhistell
 Margaret C. Bothner
 L. Susan Brown-Leger
 Laurie E. Christman
 William R. Clarke
 Sheila A. Clifford
 Joshua M. Curtice
 Marcia W. Davis
 Martha A. Delaney
 Greg F. Eischeid
 Cynthia T. Gallo
 JoAnne E. Goudreau
 Mary C. Hartman
 Katherine Harvey
 JoAnna F. Ireland
 Peter B. Landry
 Virginia McKinnon
 Eileen J. Monaghan
 Soyung J. Morris
 Stephanie Murphy
 Bryan C. Nelson
 Stephanie A. Page
 Nathan Ralph
 Jason Schwaber
 Margaret M. Sulanowska
 Armando F. Tamse
 Carly H. Tarr
 John C. Weber
 N. Joye Wirsen
 Mary Zawoysky

Physical Oceanography Department

Kenton M. Bradshaw
 Nancy J. Brink
 Maureen E. Carragher
 Margaret F. Cook
 Lawrence P. Costello
 Jane A. Dunworth-Baker
 Penny C. Foster
 Barbara Gaffron
 Helen E. Gordon
 Veta M. Green
 Brian J. Guest
 William H. Horn
 George P. Knapp III
 Mary C. Landsteiner
 Theresa K. McKee
 Ellen Levy
 Mary Ann Lucas
 Gail McPhee
 Anne-Marie Michael
 William M. Ostrom
 Maren T. Plueddemann
 John B. Reese
 R. David Simoneau
 Elizabeth Suwijn
 Susan A. Tarbell
 Robert D. Tavares
 Deborah A. Taylor
 Daniel J. Torres
 Toshiko T. Turner
 Jonathan D. Ware
 Bryan S. Way
 Scott E. Worriow
 Jeanne A. Young
 Marguerite E. Zemanovic
 Sarah L. Zimmermann

Marine Policy Center

Andrew Beet
 Gretchen McManamin
 Mary E. Schumacher

Rinehart Coastal Research Center

Olimpia L. McCall

Computer and Information Services

Gail F. Caldeira
 Bruce R. Cole
 Aganoris Collins
 Lisa M. DiPalma
 Edward F. Dow
 Channing Hilliard, Jr.
 Clara Pires
 Deborah K. Shafer

Administrative Staff

Nancy E. Barry
Human Resources Administrator
 Marie Basile
Procurement Representative II
 Mary E. Berry
Development Officer
 Karin A. Bohr
Department Administrator, Physical Oceanography
 Stella A. Callagee
Planning & Finance Administrator, Education
 Susan A. Casso
Department Administrator, Marine Chemistry and Geochemistry
 Linda L. Church
Accountant



Peter Wiebe accepted the first Adams Chair appointment at the May annual meetings of the Corporation and Trustees.

Support Staff

Tracey I. Crago
Sea Grant
Communicator

Vicky Cullen
Manager of Information,
Publications, and Graphic
Services

Cheryl C. Daniels
Accountant

Susan P. Ferreira
Grants Administrator I

Karen E. Flaherty
Business Systems
Representative

Larry D. Flick
Center Administrator &
Security Officer

Annda Flynn
Center Administrator,
Computer and Information
Services

David G. Gallo
Senior Development
Officer

**Justine M.
Gardner-Smith**
News Officer

Amy Gloria
General Accounting
Administrator

Ellen M. Gately
Center Administrator,
Marine Policy Center

Monika Grinnell
Grants Administrator II

Susan Handwork
Center Administrator

Paula Harmon
Development Officer

Frederic R. Heide
Assistant Manager,
Graphic Services

Ann C. Henry
Department Administrator,
Applied Ocean Physics and
Engineering

Charles S. Innis, Jr.
Security Officer

Nancy Hossfeld
Assistant Manager,
Information Services

Barbara J. Inzina
Director, Computer and
Information Services

Robin L. Kaiser
Senior Development
Officer

Richard B. Kendall
Sr. Procurement
Representative

Judith L. Kleindinst
Department Administrator,
Biology

Kathleen P. LaBernz
Human Resources
Manager

Dennis Lander
Network Group Leader

William N. Lange
Research Specialist

Shelley M. Lauzon
Senior News Officer



Tom Kleindinst

Harvard benthic biologist Ruth Turner, an expert on wood-boring mollusks was named the third Woman Pioneer in Oceanography at a WHOI Women's Committee seminar in April 1996. The seminar featured tributes from several colleagues including Judy McDowell, who said, "Her enthusiasm for discovery is contagious, and generations of her students and colleagues have benefited from their friendships with Ruth. She is the complete scholar."

Stacey L. Medeiros
Manager of Budgets
& Financial Analysis

David J. Miller
Grants Administrator II

Laura A. Murphy
Payroll Manager

Jane B. Neumann
Director of Major Gifts

Catherine N. Norton
MBL/WHOI Library
Director

Maureen F. Nunez
Controller

Maryanne F. Pearcey
Accountant

Claire L. Reid
Executive Assistant to
Associate Director for
Research

Lesley M. Reilly
Development Officer

R. David Rudden, Jr.
Assistant Controller

Sandra A. Sherlock
Senior Procurement
Representative

Marcella R. Simon
Registrar and Education
Office Administrator

Clarence L. Smith
Department
Administrator, Geology
and Geophysics

Peggy A. Stengel
Development Officer

Jacqueline M. Sutor
Director of Development

Maurice J. Tavares
Manager of Grant
& Contract Services

Donna Weatherston
Manager of Government
Regulations

Julia Westwater
Assistant Registrar

Leo R. Wells
Property Administrator

Mary Anne White
Procurement
Representative II

Elaine M. Wilcox
Benefits Administrator

John A. Wood, Jr.
Procurement
Representative II

Dianna M. Zaia
Manager of Treasury
Operations

Administrative Support Staff

Pierrette M. Ahearn

Steven W. Allsopp

Janice R. Battee

Gary Berntson

**Sandra L. Botelho-
Sherlock**

Patricia Brennan

Imogene Bump

Susan F. Callahan

Lee A. Campbell

James J. Canavan

Leonard Cartwright

John E. Cook

Dina M. DiCarlo

Jayne H. Doucette

Kittie E. Elliott

Lynne M. Ellsworth

Glenn R. Enos

Melissa Gately

Ruth E. Goldsmith

Pamela J. Goulart

David L. Gray

Jane M. Harrington

Marilyn R. Hess

Mark V. Hickey

Penelope Hilliard

Jane A. Hopewood

Stephanie Innis

Robin Hurst

Thomas N. Kleindinst

Lynn M. Ladetto

Donna L. Lamonde

Tariesa A. Lemmon

Samuel J. Lomba

Hélène J. Longyear

Jeanne Lovering

Richard C. Lovering

Linda E. Lucier

Molly M. Lumping

Lori Mahoney

Ellen M. Moriarty

Sandra E. Murphy

E. Paul Oberlander

Sharon J. Omar

Janice M. Palmer

Kathleen Patterson

Alora K. Paul

Jeanne A. Peterson

Jeanne M. Pires

John Porteous

Lisa M. Raymond

Patricia E. Remick

Dena Richard

Peggy A. Rose

Michael Sawyer

Emily H. Schorer

Timothy M. Silva

June E. Taft

Mildred Teal

Judith A. Thrasher

Maeve Thurston

Dacia Tucholke

Susan E. Vaughan

Carlos Velez III

Suzanne Volkmann

Margaret M. Walden

Sarah B. Wheeler

Robert Wilson

Facilities, Services, Alvin and Marine Operations Staff

Courtenay Barber III
Chief Mate, R/V Oceanus

Richard Bean
3rd Mate, R/V Atlantis

Larry T. Bearse
Master, R/V Oceanus

Richard S. Chandler
Submersible Operations
Coordinator

Ernest G. Charette
Assistant Facilities
Manager

Gary B. Chiljean
Master, R/V Atlantis

Joseph L. Coburn, Jr.
Marine Operations
Manager

Arthur D. Colburn III
Master, R/V Knorr

Hugh D. Curran
Chief Engineer,
R/V Atlantis

Craig D. Dickson
2nd Mate, R/V Atlantis

Robertson P. Dinsmore
Marine Operations
Consultant

Richard S. Edwards
Port Captain

Kevin C. Fisk
1st Assistant Engineer,
R/V Atlantis

Daniel J. Fornari
Chief Scientist,
Deep Submergence
Operations Group

Robert L. Flynn
Marine Personnel
Coordinator

Richard E. Galat
Facilities Engineer

Robert J. Grieve
Deep Submergence
Vehicle Pilot

Matthew C. Heintz
Deep Submergence
Vehicle Pilot

J. Patrick Hickey
Expedition Leader and
Deep Submergence
Vehicle Pilot

Hartley Hoskins
Research Associate

Robert L. Joyce
Distribution Manager



Vicky Cullen

The Oceanus crew deployed these tall towers for researchers from the University of Washington Applied Physics Laboratory and the Naval Research Laboratory in the summer of 1996.



Photos by Tom Kleindins

The 1996 Vetlesen Award, for a variety of exceptional contributions to the WHOI community over a long period of time, went to Dave Simoneau, left photo. Judy Fenwick received the Linda Morse-Porteous Award for leadership, mentoring, dedication to work, and involvement in the WHOI community. In the righthand photo, R/V Knorr master A.D. Colburn talks with Senior Associate Director and Director of Research Jim Luyten following acceptance of the Penzance Award on behalf of Knorr's crew. This award is based on exceptional performance, WHOI spirit, and contributions to the personal and professional lives of Institution staff. The awards were presented at the annual Employee Recognition Celebration in September.

- Lewis E. Karchner**
Safety Officer
- Jeffrey Little**
2nd Assistant Engineer,
R/V Knorr
- Barbara J. Martineau**
Marine Operations
Administrator
- J. Douglas Mayer**
3rd Mate, R/V Knorr
- William E. McKeon**
Facilities Manager
- Anthony D. Mello**
2nd Mate, R/V Oceanus
- Donald A. Moller**
Marine Operations
Coordinator
- Patrick S. Mone**
2nd Assistant Engineer,
R/V Atlantis
- Theophilus Moniz III**
Marine Engineer
- Richard F. Morris**
Chief Engineer,
R/V Oceanus
- David I. Olmsted**
Boat Operator,
R/V Asterias
- Patricia L. Pasanen**
Chief Mate, R/V Atlantis
- Terrence M. Rioux**
Diving Safety Officer
- Michael W. Schmitt**
1st Assistant Engineer,
R/V Knorr
- George P. Silva**
Chief Mate, R/V Knorr
- Laura W. Stein**
Research Assistant III
- John K. Sweet, Jr.**
2nd Mate, R/V Knorr

- Wayne A. Sylvia**
3rd Assistant Engineer,
R/V Knorr
- Anne Toal**
3rd Assistant Engineer,
R/V Atlantis
- Barrie B. Walden**
Manager, Operational
Science Services
- Stephen Walsh**
Chief Engineer,
R/V Knorr
- Ernest C. Wegman**
Port Engineer
- Robert L. Williams**
Deep Submergence
Vehicle Pilot
- Facilities, Services, Alvin,
and Marine Operations
Support Staff**
- Michael Aiguer**
- Wayne E. Bailey**
- Mitchell G. Barros**
- Gunter H. Bauerlein**
- Harold A. Bean**
- Linda Benway**
- Robert Bossardt**
- Thomas A. Bouche**
- Leonard A. Boutin**
- John R. Bracebridge**
- Edmund K. Brown**
- Mark Buccheri**
- Richard J. Carter**
- Gary S. Caslen**
- Richard A. Carvalho**
- Charles E. Charpentier**
- John P. Clement**

- Charles Clemishaw**
- Jeffrey D. Clemishaw**
- C. Hovey Clifford**
- Debra A. Coleman**
- Alberto Collasay, Jr.**
- Alden H. Cook**
- Arthur Costa**
- Gregory Cotter**
- Jane E. Crobar**
- John A. Crobar**
- Steven M. Cross**
- William B. Cruwys**
- Judith O. Cushman**
- Hugh B. Dakers**
- Sallye A. Davis**
- Pearl R. DeMello**
- Mark C. DeRoche**
- Francis J. Doohan**
- Jeffrey DeSouza**
- James H. Dufur, Jr.**
- James M. Dunn**
- William J. Dunn, Jr.**
- Daniel B. Dwyer**
- Geoffrey K. Ekblaw**
- Kenneth S. Feldman**
- Jovino L. Fernandes, Jr.**
- Anthony Ferreira**
- Catherine H. Ferreira**
- Peter F. Ferraro**
- Michael J. Field**
- Jerry M. Graham**
- Edward F. Graham, Jr.**
- Robert J. Greene**
- Christopher M. Griner**
- K.I. Faith Hampshire**

- William H. Handley**
- Patrick J. Harrington**
- Robert W. Hendricks**
- Patrick J. Hennessy**
- Marjorie M. Holland**
- Alan J. Hopkins**
- Christopher B. Jewett**
- J. Kevin Kay**
- Paul A. Kay**
- John A. Keizer**
- Fred W. Keller**
- Dennis E. Ladino**
- William D. Lambert**
- Donald C. LeBlanc**
- Paul E. LeBlanc**
- Thomas J. Lively**
- Edward M. Malzenski**
- Piotr Marczak**
- Joseph L. Mayes**
- Robert A. McCabe**
- Paul J. McCaffrey**
- Napoleon McCall, Jr.**
- Emily L. McClure**
- David McDonald**
- Patricia McKeag**
- Carlos A. Medeiros**
- Horace M. Medeiros**
- Brian J. Mercier**
- Mirth N. Miller**
- Christopher Morgan**
- John D. Morgan**
- Norman E. Morrison**
- Jose S. Mota**
- John R. Murphy, Jr.**
- Jay R. Murphy**

- Stephen Murphy**
- Kerriann Nelson**
- David W. Olds**
- Charles A. Olson**
- Brian M. O'Nuallain**
- Stephen G. Page**
- Sheila T. Payne**
- Isabel M. Penman**
- Charles J. Peters, Jr.**
- Charles Pierce**
- Kathleen A. Ponti**
- Douglas R. Quintiliani**
- Thomas D. Rennie**
- John P. Romiza**
- Stephen Rossetti**
- James R. Ryder**
- Lewis J. Saffron**
- Jeanne E. Savoie**
- Robert W. Schreiter**
- Kent D. Sheasley**
- Jennifer J. Sirois**
- Scott A. Sirios**
- Andrew E. Sokolowski**
- Steven P. Solbo**
- William F. Sparks**
- Robert G. Spenle**
- Mark L. St. Pierre**
- Laura W. Stein**
- Jeffrey M. Stolp**
- William B. Strickroft**
- William R. Tavares, Jr.**
- Anne M. Taylor**
- Kevin D. Thompson**
- Philip M. Treadwell**
- Rachelle L. Tucholke**

- Randy Turner**
- Herman Wagner**
- Robert A. Waters**
- Robert Wichterman**
- Michael W. Williams**
- Kathleen D. Wilson**
- Bonnie L. Woodward**
- Carl O. Wood**
- Jennifer Wysocki**
- 1996 Retirees**
- Nadine Athearn**
- Paul R. Boutin**
- Kendall B. Bohr**
- Eleanor M. Botelho**
- Marilynn B. Brooks**
- Jerome M. Cotter**
- Edward Broderick**
- Jerome P. Dean**
- Werner G. Deuser**
- Kenneth D. Fairhurst**
- Graham S. Giese**
- Beverley A. Harper**
- David L. Hayden**
- Paul C. Howland**
- Susan Kadar**
- Ann Martin**
- Michael J. Palmieri, Jr.**
- A. Lawrence Peirson III**
- Subramaniam D. Rajan**
- William J. Schmitz, Jr.**
- Toshiko T. Turner**
- Earl M. Young, Jr.**

1996 Degree Recipients

Massachusetts Institute of Technology/Woods Hole Oceanographic Institution Joint Program in Oceanography/Applied Ocean Science and Engineering

Doctor of Philosophy

Einat Aharonov

BS, Tel-Aviv University, Israel
Special Field: Marine Geology and Geophysics
Dissertation: Solid-Fluid Interactions in Porous Media:
Processes that Form Rocks

Linda A. Amaral-Zettler

BS, Brown University
Special Field: Biological Oceanography
Dissertation: A Molecular Approach to Questions in the
Phylogeny and Life History of Planktonic Sarcodines

Jamie M. Anderson

BSME, University of California, San Diego
SM, MIT/WHOI Joint Program
Special Field: Oceanographic Engineering
Dissertation: Vorticity Control for Efficient Propulsion

John R. Buck

SB, Massachusetts Institute of Technology
SM, MIT/WHOI Joint Program
Special Field: Oceanographic Engineering
Dissertation: Single Mode Excitation in the Shallow Water
Acoustic Channel Using Feedback Control

Maureen E. Clayton

BS, Eckerd University
Special Field: Biological Oceanography
Dissertation: Lipoproteins and Heat Shock Proteins as
Measures of Reproductive Physiology in the Soft Shell Clam
Mya arenaria

Javier G. Escartin

Licence, University of Barcelona, Spain
Maitrise, Perpignan University, France
Special Field: Marine Geology and Geophysics
Dissertation: Ridge Segmentation, Tectonic Evolution and
Rheology of Slow-Spreading Oceanic Crust

Garrett T. Ito

BA, Colorado College
Special Field: Marine Geology and Geophysics
Dissertation: Gravity Modelling of the Temperature Anomaly
and Flow Pattern of the Galápagos Hotspot Beneath the
Galápagos Spreading Center

Stacy L. Kim

BS, University of California, Los Angeles
Special Field: Biological Oceanography
Dissertation: Larval Dispersal Between Hydrothermal Vent
Habitats

Joseph H. Lacasce

AB, Bowdoin College
MA, The John Hopkins University
Special Field: Physical Oceanography
Dissertation: Baroclinic Vortices Over a Sloping Bottom

Bingian Ni

BS, Peking University, People's Republic of China
MS, Peking University, People's Republic of China
Special Field: Physical Oceanography
Dissertation: Temporal, Spatial, and Pulse
Instabilities of the Gulf Stream

Young-Gyu Park

BS, Seoul National University, Korea
MS, Seoul National University, Korea
Special Field: Physical Oceanography
Dissertation: Rotating Convection Driven by Differential
Bottom Heating and Its Application

Xiaoou Tang

BS, University of Science and Technology,
People's Republic of China
MS, University of Rochester
Special Field: Oceanographic Engineering
Dissertation: Transform Image Classification

Brian H. Tracey

BA, Kalamazoo College
SM, MIT/WHOI Joint Program
Special Field: Oceanographic Engineering
Dissertation: An Integrated Approach to Surface
and Volume Scattering in Ocean Waveguides

Doctor of Science

Karina Y. H. Gin

Beng, University of Melbourne, Australia
Special Field: Oceanographic Engineering
Dissertation: Planktonic Size Spectra in the
Marine Environment

Electrical Engineer

Kathleen E. Wage

BS, University of Tennessee at Knoxville
SM, MIT/WHOI Joint Program
Special Field: Oceanographic Engineering
Dissertation: Adaptive Estimation of Acoustic
Normal Modes

Master of Science

Susan E. Alderman

BA, Holyoke College
Special Field: Marine Geology and Geophysics
Dissertation: Planktonic Foraminifera in the
Sea of Okhotsk: Population and Stable Isotopic
Analysis from a Sediment Trap

Bryan C. Benitez-Nelson

BS, University of Washington
Special Field: Chemical Oceanography
Dissertation: Marine Sedimentary Organic Matter:
Delineation of Marine and Terrestrial Sources through
Radiocarbon Dating and the Role of Organic Sulfur in Early
Petroleum Generation

Michael Chechelnitzky

BS, Upsala College
Special Field: Physical Oceanography
Dissertation: Global Barotropic Variability of the Ocean in
Response to Atmospheric Forcing Based on Multichannel
Regression and Dalman Filter

Carolyn L. Harris

BA, Wellesley College
Special Field: Physical Oceanography
Dissertation: Water Mass Distribution and Polar Front
Structure in the Southwestern Barents Sea

George P. Panteleyev (Posthumously)

BA, Moscow State University, Russia
Special Field: Chemical Oceanography
Dissertation: The History of Plutonium and Cesium 137
Contamination of the Ob River Delta Sediments

William J. Williams

BA, Cambridge University, Jesus College, England
Special Field: Physical Oceanography
Dissertation: The Adjustment of Barotropic Currents at the
Shelf Break to a Sharp Bend in the Shelf Topography

Master of Science in

Civil and Environmental Engineering

Suzanne W. Wetzel

BSe, Princeton University
Special Field: Applied Ocean Physics and Engineering
Dissertation: An Investigation of Wave-Induced Momentum
Flux through Phase Averaging of Open Ocean Wind and
Wave Fields

Master of Science in Oceanography

Brian S. Racine

BS, Millersville University
Special Field: Physical Oceanography
Dissertation: A Characterization of Internal Solitons in the
SWARM Region of the New York Bight

Sandra R. Werner

BE, Dartmouth College
Special Field: Physical Oceanography
Dissertation: The Vertical Structure of the Bottom Boundary
Layer on the Southern Flank of Georges Bank During Late
Winter

Master of Science in

Oceanographic Engineering

Erik A. Burian

BS, US Naval Academy
Special Field: Applied Ocean Physics and Engineering
Dissertation: Search Methods for an Autonomous
Underwater Vehicle Using Scalar Measurements

William R. N. Howell, Jr.

BSE, Tulane University
Special Field: Applied Ocean Physics and Engineering
Dissertation: An Analysis of Possible Microbiologically
Influenced Crevice Corrosion of 316 Stainless Steel in a
Seawater Environment

James H. Knowles

BA, University of Idaho
BS, University of New Hampshire
Special Field: Applied Ocean Physics and Engineering
Dissertation: Experiments and Numerical Simulations of the
Dynamics of an ROV Thruster During Maneuvering

Christopher A. Linder

BS, US Naval Academy
Special Field: Applied Ocean Physics and Engineering
Dissertation: A Climatology of the Middle Atlantic Bight
Shelfbreak Front

MIT/WHOI Joint Program 1996-1997 Fall Term

- Robert P. Ackert, Jr.**
*University of Maine
University of Maine, M.S.*
- Rachel G. Adams**
University of Michigan
- Jess F. Adkins**
Haverford Collage
- J. Ewann Agenbroad**
*University of
Washington*
- Lihini I. Aluwihare**
Mt. Holyoke College
- Brian K. Arbic**
University of Michigan
- Michael S. Atkins**
*University of California,
Santa Cruz*
- Jay A. Austin**
*California Polytechnic
Institute, San Luis Obispo*
- Katherine A. Barbeau**
Long Island University
- Shannon M. Bard**
*Stanford University
University of Nantes,
France*
- Kyle M. Becker**
*Pennsylvania State
University
Pennsylvania State
University, M.S.*
- Mark D. Behn**
Bates College
- Natalia Y. Beliakova**
*Moscow State University,
Russia*
- Susan M. Bello**
Michigan State University
- Claudia R.
Benitez-Nelson**
*University of
Washington*
- Jeffrey N. Berry**
Pacific Lutheran University
- Vikas Bhushan**
*University of Toronto,
Canada
University of British
Columbia, Vancouver, M.S.*
- Katie R. Boissonneault**
*University of Massachu-
setts, Dartmouth*
- Juan Botella**
*La Universidad Autonoma
de Baja California, Mexico
CICESE, Mexico, M.Sc.*
- Melissa M. Bowen**
*Stanford University
Stanford University, M.S.*
- Sean M. Callahan**
Princeton University
- Susan J. Carter**
Harvard University
- Michael Y.
Chechelnitsky**
Upsala College
- Yu-Harn Chen**
Stanford University

- Rebecca A. Coverdale**
*Humboldt State University
Humboldt State University,
M.A.*
- Max Deffenbaugh**
Princeton University
- Diane E. DiMassa**
*Massachusetts Institute of
Technology
Massachusetts Institute of
Technology, S.M., M.E.*
- Yuriy V. Dudko**
*Moscow Physical Technical
Institute, Russia*
- Henrietta N. Edmonds**
Yale University
- Christopher A.
Edwards**
Haverford College
- Trym H. Eggen**
*Norwegian Institute of
Technology, Norway*
- Deana L. Erdner**
Carnegie Mellon University
- Benjamin K. Evans**
Williams College
- Albert S. Fischer**
*Massachusetts Institute of
Technology*
- Derek A. Fong**
*Stanford University
Stanford University, M.S.*
- Carrie T. Friedman**
*University of California,
Berkeley*
- J. Steve Fries**
Carnegie Mellon University
- Alexandre S.
Ganachaud**
*University of Paul Sabatier,
France*
- Elizabeth D. Garland**
*Florida Institute of
Technology*
- Jennifer E. Georgen**
*University of Virginia,
Charlottesville*
- Jason I. Gobat**
*University of California,
San Diego*
- Daniel R. Goldner**
Harvard University
- Jared V. Goldstone**
*Yale University
Massachusetts Institute of
Technology, M.S.*
- Jason C. Goodman**
Carleton College
- Robert J. Greaves**
Stanford University
- Rebecca E. Green**
*California Institute of
Technology*
- Orjan M. Gustafsson**
Stippery Rock University
- Benjamin T. Gutierrez**
*College of
William & Mary*
- Jill K. Hahn**
*Boston University
Boston University, M.A.*

- M. Robert Hamersley**
*University of Victoria,
Canada
University of Calgary,
Canada, M.E.*
- Stephanie A. Harrington**
*University of
Washington*
- Constance A. Hart**
College of St. Catherine
- Deborah R. Hassler**
*University of Kansas
University of Georgia, M.S.*
- Robert H. Headrick**
Oklahoma State University
- Eli V. Hestermann**
Purdue University
- Mark F. Hill**
*University of
Massachusetts, Boston
University of Massachu-
setts, Boston, M.S.*
- E. Maria Hood**
Texas A & M University
- Emilie E. Hooft**
*University of Toronto,
Canada*
- Michael J. Horowitz**
*University of
Massachusetts, Amherst*
- Allegra Hosford**
Brown University
- Youngsook Huh**
*Korea University, Korea
Korea University, Korea,
M.S.*
- Stefan A. Hussenoeder**
St. Louis University
- Gary E. Jaroslow**
*University of
Massachusetts, Amherst*
- Steven R. Jayne**
*Massachusetts Institute of
Technology*
- Brenda A. Jensen**
Eckerd College
- Kelsey A. Jordahl**
Eckerd College
- Igor V. Kamenkovich**
*Moscow Institute of
Physics & Technology,
Russia*
- Rafael Katzman**
*Tel-Aviv University, Israel
Tel-Aviv University, Israel,
M.S.*
- Timothy C. Kenna**
Vassar College
- Nicole E. Keon**
University of Rochester
- Daniel B. Kilfoyle**
*Massachusetts Institute of
Technology
Massachusetts Institute of
Technology, S.M.
University of California,
San Diego, M.S.*
- James H. Knowles**
*University of New
Hampshire*
- Kenneth T. Koga**
*Rensselaer Polytechnic
Institute*



Joint Program student Elizabeth Minor repairs the sample probe on the mass spectrometer she uses to obtain molecular-level information on lipids, sugars, proteins, and other natural and synthetic substances in oceanic organic matter.

- Jun Korenaga**
*University of Tokyo, Japan
University of Tokyo, Japan,
M.Sc.*
- Elizabeth Kujawinski**
*Massachusetts Institute of
Technology*
- Kirsten L. Laarkamp**
*Pennsylvania State
University*
- Phillip J. LeBas**
Auburn University
- Kwok-Lin Lee**
*Chinese Culture University,
Taiwan
National Taiwan
University, Taiwan, M.S.*
- Craig V. Lewis**
Stanford University
- Dan Li**
*University of Science and
Technology, China*
- Ye Lin Lim**
Smith College
- Oleg N. Limeshko**
*Moscow Institute of
Physics and Technology,
Russia
Moscow Institute of
Physics and Technology,
Russia, S.M.*
- Daniel Lizzaralde**
*Virginia Polytechnic
Institute
Texas A&M University,
M.S.*
- Laura S. Magde**
*University of
California, Berkeley*
- Elizabeth L. Mann**
Bowdoin College
- Thomas Marchitto**
Yale University
- Linda V. Martin**
University of Waterloo
- Michiko J. Martin**
*U.S. Naval Academy
Troy State University,
M.S.Ed.*
- Sean P. McKenna**
*Rensselaer Polytechnic
Institute*
- Patrick J. Miller**
*University of
Washington*
- Elizabeth C. Minor**
*College of
William & Mary*
- Archie T. Morrison**
Harvard University
- Douglas P. Nowacek**
Ohio Wesleyan University
- Marjorie F. Oleksiak**
*Massachusetts Institute of
Technology*
- Vladimir I. Osychny**
*Moscow State University,
Russia*
- Ann Pearson**
Oberlin College
- Nicole Poulton**
*Virginia Polytechnic
Institute*

Tom Kleindinst

Fellows Students & Visitors

François W. Primeau
*University of Waterloo
University of Alberta,
Canada, M.Sc.*

James M. Pringle
Dartmouth College

Deborah M. Fripp
Stanford University

Matthew K. Reuer
Carleton College

Bonnie J. Ripley
Occidental College

Paul E. Robbins
Oberlin College

Gabrielle Rocap
*Massachusetts Institute of
Technology
Massachusetts Institute of
Technology, S.M.*

Sarah L. Russell
Pomona College

Alberto E. Saal
*Massachusetts Institute of
Technology, M.S.
University Nacional de
Cordoba, Spain, Ph.D.*

Julian P. Sachs
Williams College

Makoto Saito
Oberlin College

Paulo Salles
*National Autonomous
University of Mexico*

Gorka A. Sancho
*Universidad Autonoma
Madrid, Spain*

Mary Ann Schlegel
*University of Vermont
University of Vermont,
Burlington, M.A.*

Jennifer J. Schlezinger
Boston College

Mario R. Sengco
*Long Island University,
Southampton*

William J. Shaw
Princeton University

Li Shu
*The Cooper Union
The Cooper Union, M.E.*

Daniel M. Sigman
Stanford University

Edward R. Snow
*Cornell University
MIT/WHOI Joint Program,
S.M.*

Mikhail A. Solovev
*Moscow State
University, Russia*

Brian J. Sperry
University of Iowa

Louis C. St. Laurent
*University of
Rhode Island*

Dana R. Stuart
University of Michigan

Miles A. Sundermeyer
*University of California,
Santa Cruz*

Nicole M. Suoja
*Washington State
University*

Gaspar Taroncher
Oldenburg
*Universidad Autonoma
Madrid, Spain*

Alvin Tarrell
*University of Nebraska,
Lincoln*

Rebecca E. Thomas
Duke University

Peter A. Traykovski
Duke University

Caroline B. Tuit
Beloit College

Kathleen E. Wage
*University of Tennessee,
Knoxville
MIT/WHOI Joint Program,
S.M.*

Caixia Wang
*Ocean University of
Qingdao, China
Ocean University of
Qingdao, China, M.S.*

Richard M. Wardle
*University of York,
England*

Joseph D. Warren
Harvey Mudd College

Helen F. Webb
*Worcester Polytechnic
Institute*

Judith R. Wells
*University of Massachu-
setts, Boston*

**University of California,
Berkeley, MCP**

Sandra R. Werner
*Dartmouth College
Technical University of
Aachen, Germany, M.S.*

Sheri N. White
Purdue University

Wen Xu
*University of Science and
Technology of China,
Peoples Republic of China
Institute of Acoustics,
Peoples Republic of China,
M.S.*

Xiaoyun Zang
*Nanjing Institute of
Meteorology, Peoples
Republic of China
Institute of Atmospheric
Physics, Peoples Republic
of China, M.S.*

Jubao Zhang
*University of Science and
Technology of China,
Peoples Republic of China
Chinese Academy of
Science, Peoples Republic
of China, M.S.*

Postdoctoral Scholar & Fellow Awards

Pamela L. Arnofsky
*Northeastern University
NSF PEET Postdoctoral
Fellow*

Wolfgang Bach
*University of Potsdam
Geochemistry of
Hydrothermal Processes
Postdoctoral Scholar*

David Mark Fratantoni
*University of Miami
J. Seward Johnson
Postdoctoral Scholar*

Raja S. Ganeshram
*University of British
Columbia, Canada
J. Seward Johnson
Postdoctoral Scholar*

Jerry F. McManus
*Columbia University
J. Seward Johnson
Postdoctoral Scholar*

**Dorothy Ellen
Medeiros-Bergen**
*University of New
Hampshire
USGS/WHOI Postdoctoral
Scholar*

Michele Y. Morris
*Scripps Institution of
Oceanography
Devonshire Associates
Postdoctoral Scholar*

Chris R. Rehmann
*Stanford University
J. Seward Johnson
Postdoctoral Scholar*

**Vitalii Anatolievich
Sheremet**
*Scripps Institution of
Oceanography
Henry L. and Grace
Doherty Postdoctoral
Scholar*

Andreas Paul Teske
*Max-Planck Institute
J. Seward Johnson
Postdoctoral Scholar*

Lawrence N. Connor
*University of Colorado
ONR Ocean Science
Educator Postdoctoral
Fellow*

Michael R. Twiss
*Université du Quebec,
Canada
Devonshire Associates
Postdoctoral Scholar*

Summer Student Fellows

Jennifer E. Ahern
Brown University

Diane M. Carney
*University of
Puget Sound*

Matthew T. Carr
McGill University

Y. Irene Chan
Stanford University

Keith K. Contre
*North Carolina
State University*

Shane E. Cotter
*University of
North Carolina*

Laurie Deiner
Wesleyan College

Erin C. Fisher
Wellesley College

Gregory A. Fries
Cornell University

Cheryl Y. Grady
Howard University

Anna K. Hilting
East Carolina University

Peter Hlavaty
Lafayette College

Stephanie A. Innis
Purdue University

Jennifer M. Jackson
Indiana University

Douglas S. Krakower
Princeton University

Brandon E. Kroupa
University of Wisconsin

W. Gregory Lawson
Yale University

Heather M. Leslie
Harvard University

Stuart Levenbach
University of Michigan

Stacy J. Morris
Syracuse University

Mark P. Otero
*University of
South Dakota*

Melita Peharda
College of the Atlantic

Jennifer E. Przystup
*University of South
Carolina*

Nicholas V. Scott
*New York Institute of
Technology*

Stacy H. Shafer
Mt. Holyoke College

Miriam A. Shapiro
*University of
Pennsylvania*

Heather M. Stapleton
*Southampton College/Long
Island University*

Jonathan D. Woodruff
Tufts University

Minority Trainees

Tarik A. Adams
*University of Maryland
Eastern Shore*

**Anna M. Barlow-
Gutierrez**
Southwestern University

Laura H. Chan
Cornell University

Janessa C. Cobb
Hawaii Pacific University

Daniela B. Raik
New York University

Kathryn H. Roache
University of Delaware

John Tolli
San Diego State University

Ngoc T. Tran
Southwestern University

Geophysical Fluid Dynamics Participants

James Anderson
*Stevens Institute of
Technology*

Neil Balmforth
*University of Nottingham,
UK*

Ricardo Becerri
*University of Texas
at Austin*

E.C. Carmack
*Institute of Ocean
Sciences, Canada*

Paola Cessi
*University of California,
Scripps Institution of
Oceanography*

Eric Chassignet
University of Miami

Paul John Dellar
*DAMTP, University of
Cambridge, UK*

Charles R. Doering
*Los Alamos National
Laboratory*

Raffaele Ferrari
*University of California,
Scripps Institution of
Oceanography*

Isom Herron
*Rensselaer Polytechnic
Institute*

Louis Howard
Florida State University

Keith Julien
University of Colorado

Joseph B. Keller
Stanford University

Oliver S. Kerr
City University, UK

Edgar Knobloch
*University of California
at Berkeley*

Paul R. Kolodner
ATT Bell Laboratories

Gerd Krahhmann
*Institut für Meereskunde,
Germany*

Eric Kunze
*University of
Washington*

Norman Lebovitz
University of Chicago

Willem Malkus
*Massachusetts Institute
of Technology*

Stephen Meacham
Florida State University

Philip J. Morrison
*University of Texas
at Austin*

Thomas J. Noyes
*University of California,
San Diego*

Tamam Mehmet
Ozgekmen
University of Miami

Michael Proctor
*University of
Cambridge, UK*

Hermann Riecke
Northwestern University

Claes G. Rooth
University of Miami

Barry Ruddick
Dalhousie University

Raymond W. Schmitt
*Woods Hole Oceanog-
raphic Institution*

Michael J. Shelley
*Courant Institute, New
York University*

Colin Shen
Naval Research Laboratory

Edward A. Spiegel
Columbia University

Melvin Stern
Florida State University

J. Stewart Turner
*Australian National
University, Australia*

George Veronis
Yale University

John Whitehead
*Woods Hole Oceanog-
raphic Institution*

Andrew W. Woods
University of Bristol, UK

William Young
*University of California,
Scripps Institution of
Oceanography*

Geophysical Fluid Dynamics Summer Seminar Fellows

Sebastien A. Aumaitre
*Ecole Normal Supérieur,
Lyon, France*

Joseph A. Biello
University of Chicago

Alexander R.R. Casti
Columbia University

Tonushree Kundu
*University of California,
Berkeley*

Francesco Paparella
Torino University, Italy

James C. Stephens
Reading University, UK

Suzanne Talon
Université de Paris, France

Jean-Luc Thiffeault
University of Texas

Naftali A. Tsitverblit
*Lamont-Doherty Earth
Observatory*

Jonathan J. Wyllie
King's College

H. Burr Steinbach Visiting Scholars

Paul D. Boehm
Arthur D. Little, Inc.

Robert A. Berner
Yale University

David Farmer
*Institute of Ocean
Sciences, Canada*

J. Frederick Grassle
Rutgers University

Thomas A. Grigalunas
University of Rhode Island

Robert T. Guza
University of California,
Scripps Institution of
Oceanography

Walter D. Mooney
U S Geological Survey

Stephen R. Palumbi
University of Hawaii

Malcolm L. Spaulding
University of Rhode Island

Guest Students

Jennifer E. Ahern
Brown University

Regina Asmutis
Bridgewater State College

Sean Avent
University of Washington

Karin E. Averill
Union College

Ralf Bachmayer
The Johns Hopkins
University

Andrew H. Barclay
University of Oregon

Ellen Josephine Bek
Washington State
University

Alyssa M. Bentley
University of New
Hampshire

Kevin S. Blake
University of Rhode Island

Shari Lee Boibeaux
Cornell University

Nathan Boland
Mahar Regional
High School

Brenda Burkhalter
Boston University

Samuel Burns
Oberlin College

Emily Chen
Massachusetts Institute
of Technology

**Marie-Christine
Chevalier**
Wellesley College

Heidi J. Clark
Yale University

Abby Cohen
Massachusetts Institute
of Technology

Morgan B. Collins
Earlham College

Brian C. Conte
University of Miami

Rachel Cox
Boston University

Lisa Crampton
Boston University

Barry J. Doust
Pennsylvania State
University

Kristen P. Drake
Colby College

Robert A. Dunn
University of Oregon

Karen Fisher
Cornell University

Nuno M. Fragoso
Queen's University

Zev B. Frankel
Yeshiva University

Aaren Freeman
Swarthmore College

Daniel G. Frisk
Massachusetts Institute
of Technology

Xavier Garcia
University of
Barcelona, Spain

Seth M. Garber
Swarthmore College

Salvatore Giannino
University of Torino, Italy

Celine Godard
Clemson University

Robert G. Granucci
Iona College

Helen Huang
Massachusetts Institute
of Technology

Sirpa Huuskonen
University of Kuopio,
Finland

Stephanie A. Innis
Purdue University

Carrie Vanessa Kappel
Brown University

Florian Koch
High Mowing School

Dana Kroll
Cornell University

Kimberly R. Krouse
University of Delaware

Rebecca Lawrence
Trinity College

Shu-Li Lin
Jang Huan University

Laurence Alton Lougee
Gettysburg College

Ian Ogden Malin
Middlebury College

Kristen Elise McCauley
University of California,
San Diego

Andrew Meeks
Colby College

Anna Michel
Massachusetts Institute of
Technology

Jennifer L. Miksis
Harvard/Radcliffe
University

Carolyn A. Miller
Wellesley College

Sarah L. Mincks
University of California,
San Clemente

Julie Moran
Colby College



Shelley Lauzon

From left, John Colosi, Peter Clift, Jeff Simmen of the Office of Naval Research (ONR), and George Frisk (blue shirt) enjoy the poster session held in the Clark South high bay during the ONR 50th anniversary year WHOI site visit.

Michael Stephen Morss
Stonehill College

Kimberly Murray
University of California,
San Clemente

Craig Nelson
Wake Forest University

Akiko Okusu
Harvard University

Rex Oleson
Susquehanna University

James W. Partan
Cambridge University

Nancy-Anne Perkins
Gordon College

Andrew J. Pershing
Cornell University

Adam Rana
Colby College

Linda L. Rasmussen
Florida State University

Mark P. Rasmussen
Boston College

Susan Reed
University of
Pennsylvania

Douglas N. Reusch
University of Maine

William Robertson V
Skidmore College

Gina M. Rullo
Allegheny College

David Schlezinger
Boston University

Jon W. Schuck
Falmouth High School

Emily E. Schultz
Aquinas College

Margo Schulze
University of
Massachusetts

**Anna Cecilie
Skovgaard**
Danish Lithosphere Center,
Denmark

**Duncan M. Smith-
Rohrberg**
Falmouth High School

Rebecca A. Smyth
University of
Massachusetts

Chad J. Sterbenz
Friday Harbor
High School

**Stefanie Suzanne
Valentini**
Boston University

Pamela M. Willis
University of Victoria,
Canada

Matthew D. Wolfe
Montclair State University

Karen Worminghaus
Depauw University

Karina Zavala
Slippery Rock University

1996 Guest Investigators

Marie-Pierre Aubry
WHOI, Geology &
Geophysics Department

**Angeles Aquilera-
Bazan**
WHOI, Biology
Department

Arthur B. Baggeroer
Massachusetts Institute
of Technology

David Brady
Northeastern University

Solange Brault
University of
Massachusetts

Richard H. Bromund
The College of Wooster

John R. Buck
University of
Massachusetts

Ann C. Bucklin
WHOI, Biology
Department

Per Carlson
Lund University, Sweden

Malin Celandner
University of Göteborg,
Sweden

Anne C. Bucklin
University of Cape Town,
South Africa

**Margaret
Collins-Gould**
WHOI, Marine
Policy Center

John R. Ertel
Skidaway Institute
of Oceanography

Richard B. Evans
Science Applications
International Corp.

Scott R. Farrow
Dames & Moore

Paula S. Fratantoni
University of Miami

Carlos J. Garrido
University of
Granada, Spain

Sergei A. Gorbarenko
Moscow State
University, Russia

Philip Gshwend
Massachusetts Institute of
Technology

Valerie Hall
WHOI, Biology
Department

Megan Jones
WHOI, Coastal
Research Center

Yoshiaki Kaoru
Sea Education Association

Stacy L. Kim
Massachusetts Institute
of Technology

John P. Kokinos
Massachusetts Institute
of Technology

Ja-Yun Koo
Korea Maritime Training &
Research Institute, Korea

James Kraska
WHOI, Marine Policy
Center

Katherine A.C. Madin
WHOI, Biology
Department

Jerome Milgram
Massachusetts Institute
of Technology

Peter Molnar
WHOI, Geology &
Geophysics Department

Masahiko Nakamura
Kyushu University, Japan

Ian Nisbet
WHOI, Biology
Department

Hiroshi Nishi
WHOI, Biology
Department

Barbara Peri
WHOI, Biology
Department

Alan Oppenheim
Massachusetts Institute
of Technology

Pamela A. Polloni
WHOI, Biology
Department

Ann Rehnstan-Holm
Omea University, Sweden

Amelie Scheltema
WHOI, Biology
Department

Ann Sell
Max Planck Institute,
Germany

Ludmilla Shalapyonok
Institute of Biology of the
Southern Seas, Ukraine

Alexi Shalapyonok
Institute of Biology of the
Southern Seas, Ukraine

Ronald W. Smith
Loughborough University,
UK

Paul Snelgrove
Rutgers University

John Spiesberger
Pennsylvania State
University

Nils Tongring
WHOI, Marine
Policy Center

Douglas R. Toomey
University of Oregon

Raphael Vartanov
WHOI, Marine
Policy Center

Shannan A. Wagner
Provincetown Center
for Coastal Studies

Ehud Weinstein
Tel-Aviv University, Israel

Gary E. Weir
Naval Historical Center

Hongye Zhao
WHOI, Marine
Policy Center

Ping Zhou
China National Petroleum
Corporation

Financial Statements

If 1995 was a year of change in the financial areas of Woods Hole Oceanographic Institution, then 1996 can be characterized as a year of financial strength and stability. Not only was the largest unrestricted operating surplus in recent memory recorded, but financial reserves were also further strengthened, completing a task begun in 1995. Although a strong caution flag continues to fly on the basis of anticipated declines in federal support for basic research in future years, the Institution's strong financial position gives it stability against such declines.

The Institution's unrestricted surplus was largely produced by fulfillment of Capital Campaign pledges, the sale of *Atlantis II*, and bridge support for scientists amounting to less than half the amount budgeted. During 1996 we maintained a healthy cash position, remained debt free, and experienced minimum personnel turnover.

Thanks to strong financial markets and the Capital Campaign, the endowment grew 14 percent, net of distributions, ending 1996 with a market value of \$189 million compared to \$166 million in 1995. In addition, the Institution's retirement plan assets grew in excess of liabilities, no Institution contribution was required during 1996, and none is foreseen in the near future. Despite strong financial performance, the Investment Committee and the Trustees of the Retirement Trust continue to closely monitor asset allocations in order to preserve and increase the real value of the endowment and the retirement trust.

As anticipated, federal support for research continued to decline and finished the year at 90 percent of budget. Part of the decline can be attributed to *Atlantis II* and *Alvin* being out of service for a large part of the year. Although government research was down, Institution scientists made up for much of the decline through nongovernment research, ending the year with total sponsored revenue at 97 percent of budget.

The Institution's labor base, against which fringe benefits and overhead are recovered, finished the year on budget, and actual overhead expenses were slightly below budget, resulting in the second straight year that overhead was fully recovered. We not only closely

monitor spending levels, but also remain in full compliance with all federal regulations: In 1996, for the second straight year, all government audits were current.

Sponsored research continues to be the primary source of Institution revenue, comprising 85 percent of total operating revenues (see Table 1 for an overview of Institution sources of research revenue).

In 1996, gifts and grants from private sources totaled \$8.3

million, compared to \$6.8 million in 1995 and \$8.1 million in 1994. Outstanding pledges at the end of 1996 were \$6.4 million as compared to \$4.7 million in 1995 and \$2.1 million in 1994. (Note: For financial statement purposes, only unconditional pledges over \$10,000 are booked as revenue). At the end of 1996, the Capital Campaign goal was exceeded with a total of \$54 million raised.

During 1996, the Institution established an ad hoc Trustee Committee on Business Development and began negotiations on a traveling museum exhibit, a documentary, and the first *Alvin* model. Negotiations were successful, and in the early part of 1997 all of these projects were underway. In addition, the Massachusetts Biotechnology Research Institute was hired as technology transfer agent. The success of the early business development activities should enhance Institution outreach activities as well as produce alternative sources of revenue in future years.

Although the pace of the decline in government support for research has been slower than first anticipated, the decline is expected to continue and become steeper after the year 2000. In addition to identifying alternative sources of revenue, Institution management has adopted a strategy, in conjunction with a formal strategic plan, to increase efficiency in future years while keeping the overhead rate down and improving service. It is management's goal to be in a position to respond to anticipated declines in government spending and at the same time maintain and improve service and stability.

You are invited to review the Institution's audited financial statements and accompanying notes presented on the following pages.

—Paul Clemente, Associate Director
for Finance & Administration

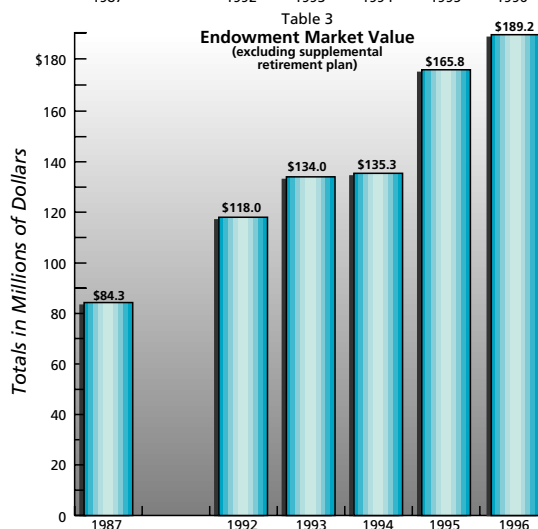
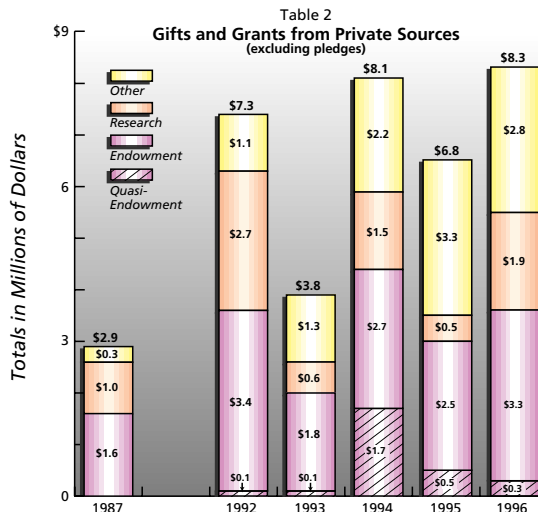
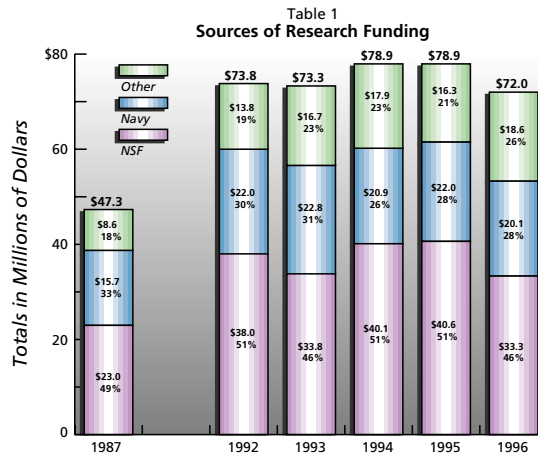

Jayne Doucette

Financial Statements

Statements of Financial Position

as of December 31, 1996
(with comparative totals for 1995)

	1996	1995		Temporarily Restricted	Permanently Restricted
Assets:					
Cash and cash equivalents:					
Operating	\$ 22,361,746	\$ 10,704,207			
Sponsored research prepayment pool	5,015,903	2,999,081			
Endowment	<u>10,544,079</u>	<u>8,095,236</u>			
	37,921,728	21,798,524			
Accrued interest and dividends	1,390,377	792,039			
Reimbursable costs and fees:					
Billed	2,546,825	5,241,352			
Unbilled	2,223,422	1,442,220			
Other receivables	653,285	565,693			
Pledges receivable	6,371,351	4,746,722			
Inventory	607,533	630,208			
Deferred charges and prepaid expenses	745,955	1,146,129			
Investments	183,713,682	167,449,483			
Other current assets	<u>1,650,872</u>	<u>826,200</u>			
Total current assets	<u>237,825,030</u>	<u>204,638,570</u>			
Property, plant and equipment:					
Land, buildings and improvements	44,241,797	43,122,971			
Vessels and dock facilities	2,582,769	8,916,264			
Laboratory and other equipment	9,821,022	10,081,754			
Work in process	<u>117,447</u>	<u>10,264</u>			
	56,763,035	62,131,253			
Accumulated depreciation	<u>(30,062,749)</u>	<u>(32,910,055)</u>			
Net property, plant and equipment	<u>26,700,286</u>	<u>29,221,198</u>			
Remainder trusts	<u>1,193,720</u>	<u>951,173</u>			
Total assets	<u>\$265,719,036</u>	<u>\$234,810,941</u>			
Liabilities:					
Accounts payable and other liabilities	8,957,647	8,508,284			
Accrued payroll and related liabilities	4,589,116	4,478,099			
Accrued supplemental retirement benefits	6,060,000	5,480,325			
Deferred revenue and refundable advances (research)	10,489,415	7,151,900			
Deferred fixed rate variance	<u>1,717,821</u>	<u>989,384</u>			
Total liabilities	<u>31,813,999</u>	<u>26,607,992</u>			
Unrestricted					
Temporarily Restricted					
Permanently Restricted					
Net assets:					
Undesignated	\$742,631	\$7,773,411	8,516,042	7,043,825	
Designated	2,704,519		2,704,519	2,062,581	
Plant & facilities	30,521,179	34,207	30,555,386	30,656,153	
Education	287,844	2,617,606	2,905,450	2,636,557	
Endowment and similar funds	<u>50,114,644</u>	<u>112,158,552</u>	<u>\$26,950,444</u>	<u>189,223,640</u>	<u>165,803,833</u>
Total net assets	<u>\$84,370,817</u>	<u>\$122,583,776</u>	<u>\$26,950,444</u>	<u>233,905,037</u>	<u>208,202,949</u>
Total liabilities and net assets			<u>\$265,719,036</u>	<u>\$234,810,941</u>	

The accompanying notes are an integral part of the financial statements.

Statements of Cash Flows

for the year ended December 31, 1996
(with comparative totals for 1995)

	1996	1995
Cash flows from operating activities:		
Total change in net assets	\$ 25,702,088	\$ 33,334,059
Adjustments to reconcile increase in net assets to net cash provided by operating activities:		
Depreciation	2,895,184	2,833,288
Gain on disposition of property and equipment	(955,000)	-
Net realized and unrealized (gain) loss on investments	(20,922,716)	(29,303,708)
(Increase) decrease in:		
Accrued interest and dividends	(598,338)	327,312
Reimbursable costs and fees:		
Billed	2,694,527	(1,555,508)
Unbilled	(781,202)	459,782
Other receivables	(87,592)	202,812
Pledges receivable	(1,624,629)	(2,646,658)
Inventories	22,675	(31,860)
Deferred charges and prepaid expenses	400,174	(97,774)
Deferred fixed rate variances	728,437	1,463,730
Other current assets	(824,672)	(826,200)
Remainder trusts	(242,547)	(788,795)
Increase (decrease) in:		
Accounts payable and other liabilities	449,363	4,193,202
Accrued payroll and related liabilities	111,017	(300,854)
Deferred revenue	3,337,515	3,258,697
Accrued supplemental retirement benefits	<u>579,675</u>	<u>913,221</u>
Net cash provided by operating activities	<u>10,883,959</u>	<u>11,434,746</u>
Cash flows from investing activities:		
Capital expenditures:		
Additions to property and equipment	(1,874,263)	(2,527,485)
Proceeds from disposals of property and equipment	2,455,000	225,922
Endowment:		
Proceeds from the sale of investments	144,129,484	111,018,766
Purchase of investments	<u>(139,470,976)</u>	<u>(115,687,717)</u>
Net cash provided by (used) by investing activities	<u>5,239,245</u>	<u>(6,970,514)</u>
Net increase (decrease) in cash and cash equivalents	16,123,204	4,464,232
Cash and cash equivalents, beginning	<u>21,798,524</u>	<u>17,334,292</u>
Cash and cash equivalents, ending	<u>\$ 37,921,728</u>	<u>\$ 21,798,524</u>

The accompanying notes are an integral part of the financial statements.

Financial Statements

Statement of Activities for the year ended December 31, 1996 (with comparative totals for 1995)

	Operating	Unrestricted Sponsored Research	Temporarily Restricted	Permanently Restricted	1996	1995
Operating:						
Revenues:						
Fees	\$ 444,371				\$ 444,371	\$ 589,396
Sponsored research:						
Government		\$60,468,082			60,468,082	71,894,988
Nongovernment		11,503,622			11,503,622	7,022,791
Sponsored research assets released to operations	71,971,704	(71,971,704)				
Education:						
Tuition	2,690,773				2,690,773	2,547,731
Endowment income	2,588,182		\$ 709,972		3,298,154	3,139,361
Gifts and transfers			467,857		467,857	464,538
Education funds released from restriction	858,902		(858,902)		-	-
Investment return designated for current operations	1,816,839				1,816,839	1,483,010
Contributions and gifts	2,385,660		1,794,913	\$ 3,155,585	7,334,158	8,107,743
Rental income	680,800				680,800	639,806
Communication & Publications	201,607				201,607	241,003
Other	752,100	-	-	-	752,100	64,483
Total revenues	84,388,938	-	2,113,840	3,155,585	89,658,363	96,194,850
Expenses:						
Sponsored research:						
National Science Foundation	33,278,264				33,278,264	40,580,767
United States Navy	20,100,408				20,100,408	21,946,891
Subcontracts	5,668,390				5,668,390	3,581,893
Advanced Research Projects Agency	1,668,951				1,668,951	3,202,289
National Oceanic & Atmospheric Administration	2,068,189				2,068,189	2,333,449
Department of Energy	1,111,832				1,111,832	1,747,905
United States Geological Survey	673,226				673,226	400,521
Other	7,402,444				7,402,444	5,124,064
Education:						
Faculty expense	1,964,120				1,964,120	1,946,069
Student expense	1,199,730				1,199,730	1,006,342
Postdoctoral programs	438,081				438,081	367,642
Sponsored research	209,718				209,718	-
Other	980,822				980,822	571,678
Development	1,334,767				1,334,767	1,086,948
Business development	88,752				88,752	-
Rental expenses	382,142				382,142	355,667
Communication & Publications	655,941				655,941	711,052
Un-sponsored programs	1,818,358				1,818,358	992,272
Other expenses	2,691,031	-	-	-	2,691,031	2,575,365
Total expenses	83,735,166	-	-	-	83,735,166	88,530,814
Change in net assets from operating activities	653,772	-	2,113,840	3,155,585	5,923,197	7,664,036
Nonoperating income:						
Ship overhaul						2,635
Investment return in excess of amounts designated for sponsored research, education and current operations	10,282,965		9,596,702		19,879,667	27,572,686
Nonoperating expenses:						
Nonoperating research and education expense					-	1,801,887
Ship overhaul					-	2,635
Other nonoperating expenses	100,776	-	-	-	100,776	100,776
Change in net assets from nonoperating activities	10,182,189	-	9,596,702	-	19,778,891	25,670,023
Total change in net assets	10,835,961		11,710,542	3,155,585	25,702,088	33,334,059
Net assets at beginning of year	73,534,856	-	110,873,234	23,794,859	208,202,949	174,868,890
Net assets at end of year	\$84,370,817	-	\$122,583,776	\$26,950,444	\$233,905,037	\$208,202,949

The accompanying notes are an integral part of the financial statements.

To the Board of Trustees of Woods Hole Oceanographic Institution:

We have audited the accompanying statement of financial position of Woods Hole Oceanographic Institution (the "Institution") as of December 31, 1996 and the related statements of activities and cash flows for the year then ended. These financial statements are the responsibility of the Institution's management. We previously audited and reported upon the financial statements of the Institution for the year ended December 31, 1995; totals for that year are shown for comparative purposes only. Our responsibility is to express an opinion on the financial statements based on our audit.

We conducted our audit in accordance with generally accepted auditing standards. Those standards require that we plan and perform the audit to obtain reasonable assurance about whether the financial statements are free of material misstatement. An audit includes examining,

on a test basis, evidence supporting the amounts and disclosures in the financial statements. An audit also includes assessing the accounting principles used and significant estimates made by management, as well as evaluating the overall financial statement presentation. We believe that our audit provides a reasonable basis for our opinion.

In our opinion, the financial statements referred to above present fairly, in all material respects, the financial position of Woods Hole Oceanographic Institution as of December 31, 1996 and the changes in its net assets and its cash flows for the year then ended, in conformity with generally accepted accounting principles.



Boston, Massachusetts
March 18, 1997

A. Background:

Woods Hole Oceanographic Institution (the "Institution") is a private, independent not-for-profit research and educational institution dedicated to working and learning at the frontier of ocean science and attaining maximum return on intellectual and material investments in oceanographic research located in Woods Hole, Massachusetts. The Institution was founded in 1930.

B. Summary of Significant Accounting Policies:

Basis of Presentation

The accompanying financial statements, which are presented on the accrual basis of accounting, have been prepared to focus on the Institution as a whole and to present balances and transactions according to the existence or absence of donor-imposed restrictions. In 1995 the Institution adopted the provisions of Statement of Financial Accounting Standards ("SFAS") No. 116, *Accounting for Contributions Received and Contributions Made*, and No. 117, *Financial Statements of Not-for-Profit Organizations*. SFAS No. 116 generally requires that contributions received, including unconditional promises to give, be recognized as increases in net assets in the period received at their fair values. SFAS No. 117 requires that the Institution display its activities and net assets in three classes as follows: unrestricted, temporarily restricted, and permanently restricted. Additionally, it requires the presentation of a statement of cash flows.

The financial statements include certain prior-year summarized comparative information in total, but not by net asset class. The prior-year information presented does not include sufficient detail to constitute a presentation in conformity with generally accepted accounting principles. Accordingly, such information should be read in conjunction with the organization's financial statements for the year ended December 31, 1995, from which the summarized information was derived.

Net assets, revenues, and realized and unrealized gains and losses are classified based on the existence or absence of donor-imposed restrictions and legal restrictions imposed under Massachusetts State law. Accordingly, net assets and changes therein are classified as follows:

Permanently restricted net assets

Permanently restricted net assets are subject to donor-imposed stipulations that they be maintained permanently by the Institution. Generally the donors of these assets permit the Institution to use all or part of the income earned and capital appreciation, if any, on related investments for general or specific purposes.

Temporarily restricted net assets

Temporarily restricted net assets are subject to donor-imposed stipulations that may or will be met by actions of the Institution and or the passage of time. Unspent endowment gains are classified as temporarily restricted until the Institution appropriates and spends such sums in accordance with the terms of the underlying endowment funds at which time they will be reclassified to unrestricted revenues.

Unrestricted net assets

Unrestricted net assets are not subject to donor-imposed stipulations. Revenues are reported as increases in unrestricted net assets unless use of the related assets is limited by donor-imposed restrictions. Expenses are reported as decreases in unrestricted net assets. Gains and losses on investments and other assets or liabilities are reported as increases or decreases in unrestricted net assets unless their use is restricted by explicit donor stipulations or law. Expirations of temporary restrictions on net assets, that is, the donor-imposed

stipulated purpose has been accomplished and or the stipulated time period has elapsed, are reported as reclassifications between the applicable classes of net assets. Amounts received for sponsored research (under exchange transactions) are reflected in unrestricted sponsored research until spent for the appropriate purpose.

Contributions

Contributions, including unconditional promises to give, are recognized as revenues in the period received. Contributions subject to donor-imposed stipulations that are met in the same reporting period are reported as unrestricted support. Promises to give that are scheduled to be received after the balance sheet date are shown as increases in temporarily restricted net assets and are reclassified to unrestricted net assets when the purpose or items' restrictions are met. Promises to give subject to donor-imposed stipulations that the corpus be maintained permanently are recognized as increases in permanently restricted net assets. Conditional promises to give are not recognized until they become unconditional, that is when the conditions on which they depend are substantially met. Contributions other than cash are generally recorded at market value on the date of the gift (or an estimate of fair value), although certain noncash gifts, for which a readily determinable market value cannot be established, are recorded at a nominal value until such time as the value becomes known. Contributions to be received after one year are discounted at the appropriate rate commensurate with the risks involved. Amortization of the discount is recorded as additional contribution revenue in accordance with the donor-imposed restrictions, if any, on the contributions. Amounts receivable for contributions are reflected net of an applicable reserve for collectibility.

The Institution reports contributions in the form of land, buildings, or equipment as unrestricted operating support unless the donor places restrictions on their use.

Dividends, interest, and net gains on investments of endowment and similar funds are reported as follows:

- as increases in permanently restricted net assets if the terms of the gift or the Institution's interpretation of relevant state law require that they be added to the principal of a permanent endowment fund;
- as increases in temporarily restricted net assets if the terms of the gift or the Institution's interpretation of relevant state law impose restrictions on the current use of the income or net realized and unrealized gains; and
- as increases in unrestricted net assets in all other cases.

Operations

The statement of activities reports the Institution's operating and nonoperating activities. Operating revenues and expenses consist of those attributable to the Institution's current annual research or educational programs, including a component of endowment income appropriated for operations (see Note C). Endowment income and gains of the Institution's unrestricted investments over the amount appropriated under the Institution's spending plan are reported as nonoperating revenue.

Cash and Cash Equivalents

Cash and cash equivalents consist of cash, money market accounts, and overnight repurchase agreements which are stated at cost, which approximates market value. At times the Institution maintains amounts at a single financial institution in excess of federally insured limits.

Included in cash at December 31, 1996 and 1995 is \$5,015,903 and \$2,999,081 (the sponsored research prepayment pool), respectively, representing advances received from the

Financial Statements

United States Navy and other U.S. Government agencies. Such amounts are restricted in use to research programs. Interest earned on unspent funds reverts to the federal government. Cash and cash equivalents also include uninvested amounts from each classification of net assets (e.g., endowment).

Inventories

Inventories are stated at the lower of cost or market. Cost is determined using the first in - first out method.

Investments

Investment securities are carried at market value determined as follows: securities traded on a national securities exchange are valued at the last reported sales price on the last business day of the year; securities traded in the over-the-counter market and listed securities for which no sales prices were reported on that day are valued at closing bid prices. Purchases and sales of investment securities are recorded on a trade date basis. Realized gains and losses are computed on a specific identification method.

Investment income, net of investment expenses, is distributed on the unit method. Unrestricted investment income is recognized as revenue when earned and restricted investment income is recognized as revenue when it is expended for its stated purpose.

Contracts and Grants

Revenues earned on contracts and grants for research are recognized as related costs are incurred.

Investment Income Utilization

Investment of the Institution's endowment fund is based on a total return policy. The Institution distributes to individual funds an amount of investment income earned by each of the fund's proportionate share of investments in the endowment fund (interest and dividends) based on a percentage of the prior three years' endowment market values.

The Institution has interpreted relevant state law as generally permitting the spending of gains on endowment funds over a stipulated period of time. The Board of Trustees has appropriated all of the income and a specified percentage of the net appreciation to operations as prudent considering the Institution's long and short-term needs, present and anticipated financial requirements, expected total return on its investments, price level trends, and general economic conditions. Under the Institution's current endowment spending policy, which is within the guidelines specified under state law, between 4 percent and 5.5 percent of the average of the market value of qualifying endowment investments at September 30 of each of the previous three years is appropriated. This amounted to \$6,394,825 and \$5,947,126 for the years ending December 31, 1996 and 1995, respectively, and is classified in operating revenues (research, education, and operations).

Property and equipment

Property, plant and equipment assets are stated at cost. Depreciation is provided on a straight-line basis at annual rates of 2% to 12 1/2% on buildings and improvements, 3 1/2% on vessels and dock facilities, and 20% to 33 1/3% on laboratory and other equipment. Depreciation expense on plant assets purchased by the Institution in the amounts of \$2,794,408 and \$2,732,512 in 1996 and 1995, respectively, has been charged to operating activities. Depreciation on certain government-funded facilities (the Laboratory for Marine Science and the dock facility) amounting to \$100,776 in both 1996 and 1995 has been charged to nonoperating expenses as these assets are owned by the Government. Gains on disposals of property, plant and equipment totaled \$955,000 and \$0 during the years ended December 31, 1996 and December 31, 1995, respectively.

Use of Estimates

The preparation of the financial statements in conformity with generally accepted accounting principles requires management to make estimates and assumptions that affect the reported amounts of assets and liabilities and the disclosure of contingent assets and liabilities as of December 31, 1996 and 1995, as well as the reported amounts of revenues and expenses during the years then ended. Actual results could differ from the estimates included in the financial statements.

Reclassification of Amounts

Certain amounts in the financial statements for the year ended December 31, 1995 have been reclassified to conform to the December 31, 1996 presentation.

C. Investments:

The cost and market value of investments held at December 31, 1996 and 1995 are as follows:

	1996		1995	
	Cost	Market	Cost	Market
U.S. Government and government agencies	\$ 15,871,067	\$ 15,874,658	\$ 17,952,260	\$ 18,822,499
Corporate bonds	13,016,798	13,126,042	8,793,317	9,223,161
International bond funds	5,723,594	6,384,442	8,900,476	9,483,318
Other bonds	3,551,636	3,645,641	403,589	403,698
Common stock	94,506,630	141,130,158	90,301,231	125,887,735
Other	<u>4,093,040</u>	<u>3,552,741</u>	<u>4,521,478</u>	<u>3,629,072</u>
Total investments	<u>\$136,762,765</u>	<u>\$183,713,682</u>	<u>\$130,872,351</u>	<u>\$167,449,483</u>

The following schedule summarizes the investment return and its classification in the statement of activities:

	Unrestricted	Temporarily Restricted		1996 Total	1995 Total
		Restricted	Permanently Restricted		
Dividend and interest income	\$4,906,544	\$709,972		\$5,616,516	\$4,204,955
Net realized gains and unrealized gains	<u>11,326,014</u>	<u>9,596,702</u>		<u>20,922,716</u>	<u>29,303,708</u>
Total return on investments	16,232,558	10,306,674		26,539,232	33,508,663
Investment return designated for:					
Sponsored research	(1,544,572)			(1,544,572)	(1,313,606)
Education	(2,588,182)	(709,972)		(3,298,154)	(3,139,361)
Current operations	<u>(1,816,839)</u>			<u>(1,816,839)</u>	<u>(1,483,010)</u>
Investment return in excess of amounts designated for current operations	<u>\$10,282,965</u>	<u>\$9,596,702</u>	<u>\$-</u>	<u>\$19,879,667</u>	<u>\$27,572,686</u>

Interest and dividends are reflected net of \$569,502 and \$513,706 of investment management costs for the years ended December 31, 1996 and December 31, 1995, respectively.

Investment Income

Endowment income is allocated based on a per unit valuation. The value of an investment unit at December 31, 1996 and 1995 is \$3.3191 and \$3.0058, respectively. The investment income per unit for 1996 and 1995 is \$.0906 and \$.0731, respectively.

	1996	1995
Unit value, beginning of year	\$3.0058	\$2.4524
Unit value, end of year	<u>3.3191</u>	<u>3.0058</u>
Net change for the year	.3133	.5534
Investment income per unit for the year	<u>.0906</u>	<u>.0731</u>
Total return per unit	<u>\$.4039</u>	<u>\$.6265</u>

D. Pledges Receivable:

Pledges receivable consist of the following at December 31:

	1996	1995
Unconditional promises expected to be collected in:		
Less than one year	\$ 2,656,945	\$ 3,259,601
One year to five years	<u>3,714,406</u>	<u>1,487,121</u>
	<u>\$ 6,371,351</u>	<u>\$ 4,746,722</u>

E. Deferred Fixed Rate Variance:

The Institution receives funding or reimbursement from federal government agencies for sponsored research under government grants and contracts. The Institution has negotiated with the federal government fixed rates for the recovery of certain fringe benefits and indirect costs on these grants and contracts. Such recoveries are subject to carryforward provisions that provide for adjustments to be included in the negotiation of future fixed rates. The deferred fixed rate variance accounts represent the cumulative amount owed to or due from the federal government. The Institution's rates are negotiated with the Office of Naval Research (ONR), the Institution's cognizant agency.

The composition of the deferred fixed rate variance is as follows:

Deferred Fixed Rate Variance asset, December 31, 1994	<u>\$ 474,346</u>
1995 indirect costs	31,137,574
1987 - 1994 final settlement	(104,841)
Amounts recovered	<u>(32,496,463)</u>
1995 (over)/under recovery	<u>(1,463,730)</u>
Deferred Fixed Rate Variance (liability), December 31, 1995	<u>(989,384)</u>
1996 indirect costs	29,882,057
1996 adjustment	(59,634)
Amounts recovered	<u>(30,550,860)</u>
1996 (over)/under recovery	(728,437)
Deferred Fixed Rate Variance (liability), December 31, 1996	<u>\$ (1,717,821)</u>

As of December 31, 1996 the Institution has a cumulative balance recovered of \$1,717,821 in excess of expended amounts which will be reflected as a reduction of future year recoveries and has been reflected as a liability of the Institution.

F. Retirement Plans:

The Institution maintains a noncontributory defined benefit pension plan covering substantially all employees of the Institution. The Institution also maintains a supplemental benefit plan covering certain employees. Pension benefits are earned based on years of service and compensation received. The Institution's policy is to fund at least the minimum required by the Employee Retirement Income Security Act of 1974.

Net periodic pension cost for the two plans consists of the following for 1996:

	Defined Benefit Plan	Supplemental Benefit Plan	Total
Service cost	\$ 2,895,445	\$ 107,739	\$ 3,003,184
Interest cost	6,200,998	216,369	6,417,367
Actual return on plan assets	(17,616,307)	(113,270)	(17,729,577)
Net amortization and deferral	<u>8,224,544</u>	<u>(164,671)</u>	<u>8,059,873</u>
Net pension (income) expense	<u>\$ (295,320)</u>	<u>\$ 46,167</u>	<u>\$ (249,153)</u>

Below is a reconciliation of the funded status of the plans at December 31, 1996:

	Defined Benefit Plan	Supplemental Benefit Plan	Total
Actuarial present value of obligation:			
Vested benefit obligations	\$ (72,351,653)	\$ (1,307,127)	\$ (73,658,780)
Nonvested benefits	<u>(1,831,497)</u>	<u>(1,135,623)</u>	<u>(2,967,120)</u>
Accumulated benefit obligation	(74,183,150)	(2,442,750)	(76,625,900)
Projected benefit obligation	(93,081,214)	(3,200,054)	(96,281,268)
Fair value of plan assets (primarily invested in common stocks and fixed income securities)	<u>133,509,632</u>	-	<u>133,509,632</u>
Plan assets in excess of the projected benefit obligation	40,428,418	(3,200,054)	37,228,364
Unrecognized net transition (asset) obligation	(3,230,503)	643,821	(2,586,682)
Unrecognized prior service costs	314,935	-	314,935
Unrecognized net gain	<u>(37,024,263)</u>	<u>(990,791)</u>	<u>(38,015,054)</u>
(Accrued) prepaid pension cost	<u>\$ 488,587</u>	<u>\$ (3,547,024)</u>	<u>\$ (3,058,437)</u>

The plan assets listed above are held in the Woods Hole Oceanographic Retirement Trust at December 31, 1996. In addition, the Institution has accrued a liability sufficient to fund future supplemental plan benefits earned at December 31, 1996.

The discount rate and rate of increase in future compensation used to determine the projected benefit obligation as of December 31, 1996 were 7.25% and 4.5%, respectively. The expected return on plan assets was 9%.

G. Other Post Retirement Benefits:

In addition to providing pension benefits, the Institution provides certain health care benefits for retired employees and their spouses. Substantially all of the Institution's employees may become eligible for the benefits if they reach normal retirement age (as defined) or elect early retirement with certain time in service limitations.

The Institution has adopted the delayed recognition method as permitted by Statement of Financial Accounting Standards No. 106, "Employer's Accounting for Postretirement Benefits Other Than Pensions" ("SFAS 106"). As such the Institution is amortizing the accumulated postretirement benefit over 20 years.

Net periodic postretirement benefit cost consists of the following for 1996:

Service cost	\$ 356,853
Interest cost	1,184,793
Actual return on plan assets	(1,198,768)
Net amortization and deferrals	<u>1,060,823</u>

Net periodic postretirement benefit cost \$ 1,403,701

The Institution has a Voluntary Employees' Beneficiary Association Trust (the "Trust") that will be used to partially fund health care benefits for future retirees. The Institution intends to contribute to the Trust an amount equal to the annual expense of the Plan. During the year ended December 31, 1996 the Institution paid \$1,404,000 in retiree health benefits on behalf of the Trust. The following table sets forth the funded status of the Plan as of December 31, 1996:

Financial status of plan:	
Accumulated postretirement benefit obligation:	
Retirees	\$ (11,065,132)
Fully eligible, active plan participants	(3,363,347)
Other active plan participants	<u>(4,324,066)</u>
Total obligation	(18,752,545)
Plan assets at fair value	9,173,222
Unrecognized net transition obligation	13,656,789
Unrecognized prior service cost	(5,792,347)
Unrecognized loss	<u>2,406,332</u>
(Accrued) prepaid postretirement benefit cost	<u>\$ 691,451</u>

The assumed discount rate is 7.25%. The expected long-term rate of return on plan assets used in determining the net periodic postretirement benefits cost was 8.25% in 1996. The rate of increase in the per capita costs of covered health care benefits is assumed to be 5.5% in 1996 and in future years.

If the health care cost trend rate assumptions were increased by 1%, the accumulated postretirement benefit obligation, as of December 31, 1996, would be increased by approximately \$2,992,310; the effect of this change on the sum of the service cost and interest cost components of net periodic postretirement benefit cost for 1996 would be an increase of approximately \$314,217.

H. Tax Status:

The Institution is exempt from federal income tax as an organization described in Section 501(c)(3) of the Internal Revenue Code of 1954 as it is organized and operated exclusively for education and scientific purposes.

I. Commitments and Contingencies:

The Defense Contract Audit Agency (DCAA) is responsible for auditing both direct and indirect charges to grants and contracts on behalf of the ONR. The Institution and the ONR settled the contract years through 1994. The 1995 fixed rates include the impact of prior year settlements. Currently 1995 and 1996 remains open to final settlement. The Institution believes that the settlement of 1995 and 1996 will not have a material impact on its results of operations (change in net assets) or its financial position.